Three Parts Complete—30 Pages. Part I—Telegraph News Sheet—16 Pages.

The Los Angeles Times

For Liberty and Law, Equal Rights and Industrial Freedom.

ANNUM $9.00. [Per Month, 75 Cents. or 2½ Cents a Copy. FRIDAY MORNING, FEBRUARY 17, 1911. On All News Stands | 5 CENTS.

Sensation.

RAZOR BACK NOW FASHION.

Hogs Are Apparently Trying Hard to Reduce Their Weight.

[Associated Press Night Report.]

WASHINGTON, Feb. 16.—Hogs apparently are following the fashion of the day and have joined the anti-fat movement which paved the way for the hobble skirt. Statistics to the Department of Agriculture indicate that they are getting thinner every year. The figures show that hogs marketed between thirty and forty years ago averaged one-fourth heavier than those marketed in recent years.

Sensation.

ANNEX CANADA, SAYS BENNETT

New Yorker Fathers Resolution.

House Undecided Whether to Take it as Joke or in Sober Earnest.

Congressmen Inclined to See Shrewd Move to Prejudice Reciprocity Cause.

Senate Financial Committee to Take Up McCall Bill at Early Moment.

[BY DIRECT WIRE TO THE TIMES.]

WASHINGTON, Feb. 16.—[Exclusive Dispatch.] "Resolved, by the House of Representatives, the Senate concurring, that the President of the United States be requested to enter on and to prosecute, from time to time, such negotiations with the British government as he may deem expedient for the annexation of the Dominion of Canada to the United States of America."

The above resolution was introduced today in the House of Representatives by Congressman Bennett of New York. There was no debate on the resolution, and it was promptly referred to the Committee on Foreign Affairs.

TAKE IT AS JOKE.

While the majority of members of the House profess to look upon Mr. Bennett's action as more or less of a joke, patterned after the recent speech of Champ Clark, Democratic floor leader, in which he hinted at the annexation of Canada—a hint which brought forth a rebuke from President Taft—the Representative from New York declared this afternoon that he was perfectly serious in the matter. To his mind, he said, there was but one logical result to be looked forward to if the United States entered upon a trade reciprocity agreement with Canada.

Representative Bennett was one of the Republicans who voted against the passage of the McCall Reciprocity Bill, and was active in his opposition to that measure. Several members of Congress who voted and worked in favor of the reciprocity measure, in the form in which it passed the House, said tonight that in their opinion the Bennett resolution was simply introduced as a shrewd method of prejudicing the two countries against final approval of the agreement.

WILL CONSIDER MEASURE.

Senator Burrows, ranking member of the Senate Finance Committee, to which was referred the McCall resolution as it passed the House, said this afternoon that he expected to call a meeting of his committee either tomorrow or Saturday, at which it would be considered.

A number of Senators and party leaders held a conference with President Taft this afternoon, at which, it is understood, the administration's reciprocity programme was the chief topic under discussion. Senator Smoot, one of those present at the conference, said this evening that the Senate would be given every opportunity to discuss the McCall bill, and that no effort would be made to smother it in committee. He admitted the belief, however, that on the floor of the Senate the bill would meet obstructive tactics which would prevent a vote before the close of Congress, March 4.

Senators Root and Lodge were present at the conference with the President, but declined to discuss the pending measure.

BRITISH COLUMBIA AGAINST RECIPROCITY.

[ASSOCIATED PRESS NIGHT REPORT.]

VICTORIA (B. C.) Feb. 16.—The British Columbia Legislature yesterday passed the resolution introduced three weeks ago condemning the proposed reciprocity agreement between the United States and Canada. There was only one dissenting vote.

Premier McBride spoke at great length on the resolution, asserting that he regarded reciprocity with the United States as unnecessary and uncalled for by conditions now existing in Canadian trade and industry.

The Premier said that he believed the various interests of the several parts of Canada were not sufficiently considered in settling the details of the agreement and feared it would lead to the serious dislocation of Canadian trade. He looked upon the action of the government in entrusting two of the ministers with the power to frame an agreement as inconsistent with the settled practice in Canada of obtaining the views of people in Canada by means of a tariff commission.

Premier McBride said that so important a change should not be made in the trade relations of the country without the people being consulted in some way.

POET'S CONDITION PASSIVE.

OAKLAND, Feb. 16.—It was announced at the hospital where Joaquin Miller, the poet, is under treatment, that while there is no hope of recovery the patient is better tonight. The fever has gone down and he is resting easily.

Would Marry Dorothy Arnold.

George Griscom, Jr., of Pittsburgh,

scion of wealthy family whose name has been connected with mysterious disappearance of New York heiress. Mr. Griscom's announcement that he would take Miss Arnold to wife was made upon his return from abroad. The veil of mystery as to the whereabouts of the young woman has not been lifted.

Side-Stepping.

ARNOLD AND GRISCOM FAMILIES SPEND DAY DODGING REPORTERS.

[BY DIRECT WIRE TO THE TIMES.]

NEW YORK, Feb. 16.—[Exclusive Dispatch.] Members of the Arnold and Griscom families apparently spent the entire day today dodging reporters, and with much success. Little information that could be considered reliable developed during the day regarding the disappearance of Dorothy Arnold, other than a discovery by the police that the missing heiress pawned some valuable jewels in Boston last September, at a time when she and George Griscom, Jr., were in that city together.

Another development of the day was the bringing to light of a letter written by Miss Marjorie Arnold, a sister of Dorothy, two days before young Griscom's return to this country from Italy.

The letter was addressed to Miss Theresa Bates, a room-mate of Dorothy, when the latter was attending Bryn Mawr College, and is substantially as follows:

"My dear: Don't worry any more about Dorothy. Don't talk to any reporters whatever, and don't talk to any one else about Dorothy any more than you have to. Everything is all right, so there is no need for you to worry. How is Josephine? Give her my love and let me know how she is when you write."

"MARJORIE:"

Josephine is Miss Bates's younger sister, who was prostrated over the news of Dorothy Arnold's disappearance and was forced to give up her studies at a private school.

It was the knowledge of this letter, it is said, that prompted George S. Griscom, Jr., to give out his sensational statement that he believed that the missing girl was alive and that he expected to see her soon.

Reassuring.

"IF LOS ANGELES NEEDS A DEPOT SHE'LL HAVE IT," SAYS LOVETT.

[BY DIRECT WIRE TO THE TIMES.]

NEW ORLEANS (La.) Feb. 16.—[Exclusive Dispatch.] "If Los Angeles needs a new depot she shall have it."

So declared Judge Lovett, president of the Southern Pacific and head of the so-called Harriman interests, who spent today inspecting properties of his interests here. He was accompanied by a party of railroad officials, among whom was C. H. Markham, the recently appointed president of the Illinois Central road.

While Judge Lovett seemed inclined to shy off from any reference to plans for improvement of the property of the Southern Pacific in Los Angeles when questioned regarding the subject, he did say: "My first important stop after reaching California will be Los Angeles. There I intend to take up with the people and with our local representatives, the question of a new depot, stations, electric lines and other things that have been in abeyance for some time.

"Just what the outcome of that conference will be, of course, I cannot say. Nevertheless, I trust that all needed improvements will be effected. You know, as I have said often before, the Southern Pacific is always making improvements, and seeking to please the people on its line, and if Los Angeles needs a new depot, Los Angeles shall have one."

Mr. Markham, one of the most interesting figures in railroad life today because of the sensational incidents surrounding his accession to the presidency of the Illinois Central, declared that his line is also contemplating extensive improvements and will soon begin them.

The visitors left the hotel at 9 o'clock and inspected the unloading devices and facilities of the company.

At noon, Messrs. Lovett and Markham were guests of the Progressive Union at a luncheon in Antoine's cafe. A conference of Southern Pacific officials followed. President Lovett and his party left tonight over the Southern Pacific for Houston.

Judicial Answer.

MEMBERS OF SUPREME COURT MAKE REPLY TO WEBB CHARGE.

Chief Justice Beatty Defends Action of Henshaw in Ruef Appeal and Declares Court Will Welcome Investigation by Legislature—San Francisco Bulletin Cuts Loose With Savage Attack Upon Associate Justice.

[BY DIRECT WIRE TO THE TIMES.]

SAN FRANCISCO, Feb. 16.—[Exclusive Dispatch.] Chief Justice Beatty indulged today in some very straightforward talk in regard to the charges of Atty.-Gen. Webb against the Supreme Court, which have been taken up and used as the basis for a movement in the State Legislature, to apply the recall to the judiciary.

"It has always been my contention," said the Chief Justice today, that when the Supreme Court was misrepresented—as it apparently has been in this case—it should take immediate steps to set itself right before the people. I am really glad that the matter has arisen, and I am satisfied that an investigation by the Legislative Committee will prove the court is acting in good faith, and with no thought save the interests of the people of the State of California.

"While there is nothing unusual or out of order in the Ruef appeal, as soon as I heard that the method by which it had been signed had been criticised I immediately suggested that a letter be sent to the Legislature asking for a committee to consider the matter.

FOLLOWS PRECEDENT.

"Justice Henshaw fully and carefully considered the appeal before leaving the State and signed the order before taking his departure. Such action has been done before in numberless cases and is according to the usage of this court.

"To my mind one of the regrettable features of the matter is that the affidavit of Atty.-Gen. Webb should be misconstrued so as to imply that charges or accusations have been made against this court. The fact is that the motion to vacate is merely based upon the theory that in the absence from the State of one of the judges, the other members of the court had no right to consider the matter."

"I trust that a special committee of the Legislature will be appointed to make a thorough investigation of the Ruef order and other orders which I signed in advance of my colleagues," said Associate Justice F. W. Henshaw.

"Before leaving for the East I went very carefully over the Ruef case and came to a decision in the matter, as well as in other cases, and signed the order in readiness should the other justices coincide with my opinion. I gave the case careful and mature consideration and came to a decision unbiased and absolutely fair, to the best of my ability."

SAVAGE ATTACK.

tacks Henshaw and features in heavy-faced type the bitter remarks made by William Denman, the San Francisco lawyer, at Sacramento. Denman said in the Senate:

"Suppose it were shown that Justice Henshaw of the Supreme Court, prior to departing from the State had signed not one, but five, orders deciding matters, upon some of which the arguments had not yet been made; suppose it were shown that the mental attitude of this man was discolored by association with the Southern Pacific political machine prior to his going on the bench; suppose it were shown, as it has been whispered, that he sat upon the bench as the tool of the Southern Pacific; would this Legislature remove that man?"

LEGISLATURE WILL INVESTIGATE COURT.

[ASSOCIATED PRESS NIGHT REPORT.]

SACRAMENTO, Feb. 16.—With the departure of Senator Boynton for San Francisco tonight to confer with the justices of the Supreme Court regarding the proposed investigation of the Ruef decision by the Legislature, and with the calling of a special meeting of the Rules Committees of the two houses for tomorrow morning, it was definitely ascertained today that the Senate and Assembly will take up the investigation of the case, as proposed by Senator Cartwright and desired by the Supreme Court. A meeting of the two committees was held today, but no action was taken.

At the meeting tomorrow plans for procedure will be discussed and a decision will be reached as to whether the House will investigate independently of the Senate, whether the two shall concur, or whether a special committee be appointed, any one of which possible courses may be taken under the State Constitution.

The proposed recall of judges was discussed at a meeting of the Senate Judiciary Committee today by proponents and opponents of the measure. Gov. Johnson made an extended address against Senator Gates's resolution to submit a constitutional amendment providing for the recall to the people.

He based his argument on the contention that the hire and fire rule should not apply to officials who are bound by oath, and that the recall of judges would be inimical to established institutions.

Milton P. Uren and James W. Crittenden spoke for the recall. Uren pointed out that it would require a vote of 285,000 electors to recall a judge, while now it may be done by a vote of eighty-one members of the State Legislature. Crittenden declared the recall is necessary to remove the

Dutch Courage.

BOOZE BUOYS REBEL HOPES.

But Whisky Stock Is Running Low.

Comic Opera Revolution Over the Line Appears in Its True Light.

Federals Gathering in Force for Another Attack on Town of Mexicali.

Much Lead Wasted Wednesday With Very Small Casualty List.

BY JOHN M. STEELE.

[BY DIRECT WIRE TO THE TIMES.]

CALEXICO, Feb. 16.—[Exclusive Dispatch.] Like a recharged bottle of soda pop the comic opera insurrection across the international boundary has sizzled and subsided. The second day's investigation into the extent of the late engagement affords a net result of two dead insurrectos and two wounded, with a dead list of three in the Federal army and two wounded, the latter now in the city hospital at Calexico.

Three Red Cross expeditions to the battlefield today failed to add to the list of dead or wounded soldiers of the Mexican force, thus showing a marked discrepancy from the claim of the insurrectos that sixteen Federals had been wounded. It is, of course, possible that the retreating detachment carried their wounded with them in their retreat to the mountain fastness.

Aside from the confiscation of one or two horses and the dynamiting and burning of the Southern Pacific bridge just within Mexican territory, no other damage resulted from the engagement yesterday.

Inflated with their self-styled victory, the insurrectos are gathering courage from the rapidly disappearing stock of whisky in the Mexicali saloons and are reaffirming their ability to [illegible] Mexican army if necessary. Meanwhile it is believed that the Federal force is preparing to return to the attack with a largely augmented force.

A negro sentinel in the insurrecto army walked a beat just beyond the boundary line and bragged that he had killed one Federal officer and had made another "run like a jackrabbit." In common with other insurrectos he claimed that twenty-five soldiers had been killed or wounded.

VEGA REPORTED INJURED.

The Mexican Consul is authority for the statement that no considerable body of Gen. Vega's command was engaged in the fight of yesterday. It appears that the advance of Vega's command attacked the insurgents in a strong position on the southeastern edge of Mexicali, firing from the chaparral across the New River, where the attacking force occupied an exposed position, with the result that after several hours' desultory fighting the Federals failed to take the heights which the insurrectos occupied. The government troops then fell back toward the mountain passes near Ensenada.

A ranchman today reported to Capt. Babcock, commanding the United States force here, that in retreat the Federal forces passed his ranch, where they seized horses and a wagon in which Col. Vega was placed. He was wounded, it was said.

Because of the fear of stray bullets in the event of a second engagement, that part of Calexico adjoining Mexicali was patrolled today by United States troops with a warning to all to keep away from the forbidden district. With the exception of the Red Cross expedition and residents of Mexico no one is permitted to cross into Mexico from the United States.

There is much anxiety here concerning the future movements of the insurrectos—not because of any considerable interest in the conflict between the rebels and the Mexican government, but by reason of the immense damage imminent to the holdings of nearly every farmer and ranchman in the Imperial Valley, north of the boundary line, in the event that dynamiting attacks be made upon the dams and levees of the Colorado River irrigation system. At any one of several points in Mexico damage could be done that would return the upper Imperial Valley back to the desert from which it has just been redeemed.

There is a lack of confidence in the ability of the Mexican forces to prevent disaster to the irrigation system should the insurrectos reverse their present avowed policy and seek to deprive the country north of the boundary line of its water supply.

BLISS ON THE GROUND.

Interest was added to the situation by the arrival this morning of Gen. Tasker H. Bliss, commanding the department of California, together with his aides, Lieut. Pollion and Maj. Winship, Judge Advocate of the department.

E. E. Calvin, vice-president and general manager of the Southern Pacific; H. V. Platt, general superintendent, and P. Sheedy, superintendent of motive power, both of the Southern district of the Southern Pacific road, and W. H. Whalen, superintendent of the Los Angeles division, are also here on railway business. Others in this party are Gen. M. H. Sherman and Walter Bowker.

The party was astir before 6 o'clock this morning. Following a careful in-

CLAY GREENE ENGAGED.

Member of Bohemian and One of Founders of Lambs' Club to Wed Wealthy Widow.

[BY DIRECT WIRE TO THE TIMES.]

SAN FRANCISCO (Cal.) Feb. 16.—[Exclusive Dispatch.] The news of the engagement of Clay M. Greene, the well-known clubman and playwright, to Mrs. Laura Robinson, a wealthy widow of New York, was received with surprise by his friends at the Bohemian Club, where he is known as a member of the "Old Guard." No hint of the engagement had been received here until today, when the formal announcement was made. It is said the wedding will take place within a few months.

Greene has been a widower less than six months, his first wife, who was a Miss Wheeler, having died in Alameda last fall.

The bride-to-be has two daughters, her son is at present a student at the Naval Academy.

Clay M. Greene was one of the founders, and the first shepherd of the famous Lambs' Club in New York. He was born and educated in San Francisco and here he did his first work as a playwright.

ASK AID FOR CLOSED SHOP.

Gompers Appeals to the Unions Throughout County for Funds to Help Fight in Los Angeles.

[ASSOCIATED PRESS NIGHT REPORT.]

WASHINGTON, Feb. 16.—Samuel Gompers, president of the American Federation of Labor, has sent to all labor union organizations throughout the country a circular asking aid in raising a fund of $500,000 to be used in fighting opponents of organized labor in Los Angeles.

"We are issuing this appeal," said Mr. Gompers, "for the purpose of aiding our fellow workmen in Los Angeles to maintain their rights and

(Continued on Fifth Page.)

Finders and Keepers.

Want Ads in The Times This Morning.

CLASSIFIED AND CLASSIFIED.

In Transit.

MISSING GEMS HEADED HERE.

Diamonds Alleged to Be Stolen.

Los Angeles End of Express Line Asked to Impound Them on Arrival.

Part of Estate of Chicago Gambler Who Died Three Years Ago in East.

Package, Consigned to Pearl McDonald, Shipped West by Pawnbrokers.

[BY DIRECT WIRE TO THE TIMES.]

CHICAGO, Feb. 16. — [Exclusive Dispatch.] A sealed package containing $1500 worth of diamonds, which, according to Mrs. Dora McDonald, widow of "Mike" McDonald, the Chicago gambler who died three years ago, is part of $10,000 worth of gems which mysteriously disappeared from a downtown safety deposit box, has been found and will be impounded in Los Angeles, Cal.

The diamonds have been consigned to Mrs. Pearl McDonald, wife of Guy C. McDonald, and officials of the Wells Fargo Express Company, were given notice today by counsel for Mrs. McDonald not to deliver the package to the consignee on the grounds that "the property is stolen."

Suit was also filed in the Municipal Court by Attorney Asa G. Adams, demanding that the Wells-Fargo Express Company return the package of diamonds to Chicago and turn the gems over to the First State Pawners' Society, who were the shippers. The diamonds were sent Monday and were due in Los Angeles this afternoon.

Accompanied by her attorney, Mrs. McDonald went to the First State Pawners' Society and with the assistance of the police, attempted to prevent shipment on the grounds that the diamonds had been stolen. Samuel Woldford, manager of the society, showed receipts from the Wells-Fargo Express Company that he had shipped the package one hour before the arrival of Mrs. McDonald.

Officials of the express company were then appealed to, and Mrs. McDonald was informed that the package containing the diamonds was in an express train and on its way to Los Angeles. Foiled at every turn, counsel for Mrs. McDonald then decided to bring action in the Municipal Court.

"We will prove that the diamonds now in transit to California are part of the $10,000 worth of gems which belonged to Mrs. Dora McDonald, and were stolen from her," said Attorney Adams. "Many of the diamonds have been reset, while others are intact and can be identified by Mrs. McDonald. We have made demand in the suit which I filed today in the Municipal Court for the return of the package of diamonds, which is now in the possession of the express company. I believe that the package will not be delivered by the officials of the company in view of the bill filed."

Attorney Adams stated that Mrs. McDonald has been searching for the diamonds ever since they disappeared from the vault, shortly after the death of Mr. McDonald, and no trace of the gems was found until last Monday, when his client was notified by Guy C. McDonald that the property redeemed by Mrs. Pearl McDonald was part of the Chicago woman's gems.

Asked how the diamonds disappeared from the safety deposit box, Attorney Adams said:

"We will prove that Guy and Cassius McDonald had access to the box, although we do not accuse them of having taken the gems."

Mrs. Dora McDonald today signed an affidavit that the package of diamonds shipped from Chicago to Los Angeles is part of her property.

SLAYER'S WIFE HELD.

Mate of Davis (Cal.) Justice of Peace Is Jailed in Connection With Shooting Citizen.

[ASSOCIATED PRESS NIGHT REPORT.]

DAVIS (Cal.) Feb. 16.—Accused of being an accessory to murder, Mrs. G. R. Carey, wife of Justice of the Peace Carey of Davis, who shot and killed Charles Dodge in the main street of this town last night, was arrested this afternoon by order of Dist. Atty. Bailey and is now in jail with her husband. Evidence came to light today to the effect that Judge Carey and his wife, intent upon the death of Dodge, whom they considered the main obstacle to their obtaining the major portion of the estate left by the woman's father, left home last night with the avowed intention of killing him on sight, and that the woman herself carried a revolver.

"Is he dead yet?" Mrs. Carey is alleged to have asked, peering into the face of her husband's victim after the shots had been fired into his body, and the judge responded: "If he isn't, I'll give him some more."

In Woodland a few days ago Dodge tried to have the judge bound over to keep the peace, but Dist. Atty. Bailey, who is also Carey's attorney in a libel suit against Editor Scott of the Davis Enterprise, refused.

"ONLY FIRE ALARM"—WHITE.

Emporia Editor Modifies Kansas Senate Story When Quizzed by Investigators at Topeka.

[ASSOCIATED PRESS NIGHT REPORT.]

TOPEKA (Kan.) Feb. 16.—From the time the Sergeant-at-Arms of the Senate today announced that, in compliance with an attachment, he had "brought the body of William Allen White to testify" in the investigation in the Senate of the charges of "political crookedness" brought by David Leahy, the Governor's secretary, the Senate investigation of those charges took on a semi-humorous aspect and ended for the day with good feeling prevailing.

The Emporia editor testified that an article, written by him on the alleged "pork barrel" in the Senate, was a sort of "fire alarm" to check a bad situation before it gained too much headway and that it "most certainly has set the prairie on fire, too."

He said his article was based on information given him by a Senator, but he declined to divulge the Senator's name.

He expressed a belief in the honesty of all the members of the Senate personally, and said the alleged "pork barrel" was a kind of political bribery which was not indictable.

RESCUE VICTIMS' BODIES.

Officers Find Corpses of Murdered Sheepmen Horribly Mutilated. Posse to Renew Pursuit.

[ASSOCIATED PRESS NIGHT REPORT.]

RENO (Nev.) Feb. 16.—Advices received here say the bodies of the four sheepmen murdered near camp Denio were gotten out today. All were horribly mutilated and one badly disfigured. The officers in charge of the searching party believed the work was that of a big band of Indians. The posse will strike the trail tomorrow leaving Camp Denio. A description of the property taken by the murderers includes five horses, a gold watch, a silver watch and one automatic pistol.

INSURANCE BILL REPORT.

INTER-COMPANIES EXEMPT.

[ASSOCIATED PRESS NIGHT REPORT.]

SACRAMENTO, Feb. 16.—The Senate Committee on Corporations passed out with a favorable recommendation today a bill introduced by Senator Roseberry exempting inter-insurance companies from the provisions of the State insurance laws. The bill was offered by representatives of the inter-insurance companies, through Senator Roseberry, in connection with an effort to amend a bill now being considered by the Assembly Insurance Committee, classifying inter-insurance companies with mutual companies, in a provision to have the latter placed on the same basis as stock companies. The proposed amendment excludes the inter-insurance companies.

The representatives of the last-named concerns declare that State Insurance Commissioner Cooper has acquiesced in their requests. The bill and amendment under consideration affect $75,000,000 of insurance.

Battle Raging.

PACIFIC MAIL AND INDEPENDENT LINE CLASH IN FIERCE RATE WAR.

[BY DIRECT WIRE TO THE TIMES.]

SAN FRANCISCO, Feb. 16. —[Exclusive Dispatch.] Water competition in moving freight between San Francisco and eastern seaboard points is the prize which San Francisco shippers have at stake in the rate war inaugurated today by the Pacific Mail Steamship Company and the American Hawaiian Steamship Company against the California and Atlantic Steamship Company, the independent line operated by Bates and Chesebrough.

The Pacific Mail today sent its agents to shippers here with offers to take cargo to New York at $5 a ton, or $3 less than the rate heretofore in effect via the Panama lines and the government-owned railroad and steamships on the Atlantic side.

Fifty-one per cent of the stock of the Pacific Mail Company is owned by the Southern Pacific Company.

Agents of the American-Hawaiian line quickly followed the representatives of the Pacific Mail on the street with offers to shippers to carry their cargoes to New York at the same rate of $5 a ton, although the regular rate by this line is $12 and $14 a ton.

It is understood that tomorrow, in addition to the effort to bring about united action by the shippers of this city, representations will be made to President Taft on the ground that the government is being made a party to this rate war through its connection with the Pacific Mail at Panama.

Bates & Chesebrough, while the firm refuses to make any statement for publication, expressed confidence that the railroad would be defeated. They believe that the temper of the times has changed since similar tactics have proven effective. Generally shippers refused to allow themselves to be quoted. One of the largest said: "If they succeed in putting Bates & Chesebrough out of business, the Pacific Mail, to be consistent, will withdraw the direct service of its ships to Panama, as it always said it did not pay, and only started after the California and Atlantic had forced it to do so."

The $5 bait proved too tempting for some shippers today. One dried fruit man accepted it and afterward begged that his name be not mentioned.

At the meeting of the fruit men tomorrow a proposition will be made not to sell any more fruit in the East without an agreement that it shall not be shipped under a cut rate.

Highhanded.

POLICE POWERLESS TO HANDLE BIG GANG OF I. W. W. RUFFIANS.

[ASSOCIATED PRESS NIGHT REPORT.]

PORTLAND (Or.) Feb. 16.—One hundred or more members of the Industrial Workers of the World, who arrived here from Seattle, Tacoma and other northern points early today, captured a Southern Pacific freight train just as it was leaving the terminal yards for California points.

They made a demonstration and finally broke the doors of three freight cars, climbed into the cars and soon were on their way.

Southern Pacific officials said they would take no action until the train had crossed into California, when they would ask the California Governor to call out the militia to handle the mob.

Reports were received today from Spokane and other northern cities to the effect that at least 500 more I.W.W.'s would reach Portland within the next few days. Their objective point is Fresno, Cal., where it is said, they will attempt to enforce their alleged right to stick on the streets.

MEXICO.

(Continued from First Page.)

vestigation of the situation, Gen. Bliss sent a telegraphic report to the War Department covering the essential facts thus far disclosed.

The protection of Col. Ockerson's grading camps on the Colorado River and of railway and other bridges, dykes and canal headings, is the first concern of Gen. Bliss and his command. He is taking efficient measures to this end, within the limitations of his authority.

His official report today makes clear the gravity of the situation so that the Secretary of War, acting for the President, may, in his judgment, issue further orders extending and reinforcing the authority of the commanding general. The movements of Gen. Bliss will be determined by future developments.

Different.

PRESS VERSION OF SITUATION.

VEGA REPORTED RETREATING BADLY WOUNDED.

Insurrectos Described as Hopeful and Preparing for Battle With Federal Forces—Dogs and Buzzards Devouring Unburied Corpses Left on Field of War.

[ASSOCIATED PRESS NIGHT REPORT.]

MEXICALA (Mex.) Feb. 16.—Beaten and in full retreat, the army of Gov. Vega of Lower California is hurrying back tonight toward Ensenada by way of the Cocopa Mountan pass southwest of here.

Vega, himself, is sorely wounded. This was confirmed today when American army surgeons stationed at Calexico received positive information to this effect from couriers who got into communication with the fleeing Federals.

One insurrecto bullet pierced Vega's neck, and another entered his left side, inflicting a serious wound. In a litter rigged like a sedan chair he is being carried southward by his men.

Simon Berthold, second in command of the insurrecto forces at Mexicali, left early this morning with about 100 men and it is supposed he is in pursuit of the retreating regulars. But the main body of rebels remains entrenched in the arroyos washed out by the Colorado River during its last rampage. They are awaiting the arrival of the Federal army, which is believed to be on the way from Sonora by way of Yuma.

Elated by the defeat of Vega, Gen Leyva and all his men are thinking only of holding Mexicali against any force that Diaz may be able to send against them. And they are in fighting mood.

Many of the insurgents are Americans, ragged and tousled like their Latin brothers, but clear of eye and steady-handed. One of them, a sentry, stationed at the American line, fired his Springfield today at a dog hunting out the unburied dead upon the battlefield 500 yards away, and brought it down.

This dog, with many others, brought out prominently some of the horrors that follow in the wake of war. The slain on the Federal side were left by their comrades upon the field where they fell and they still lie unburied. Flocks of buzzards became rivals of the dogs today in searching them out.

Under a Red Cross flag the Associated Press correspondent traversed the scene of yesterday's battle, and although Leyva reported eleven Federals slain, he saw only four dead, three regulars and one volunteer. In every case the men had been shot in the back.

Although splendidly armed with the late high power rifles, Vega's troops were otherwise poorly equipped. The weather last night was freezing, yet their uniforms consisted of white cotton pajamas, white and blue caps and leather sandals modeled after those the Roman soldiers wore. The rebels took the rifles of the dead, but left everything else and made no effort to bury them. There were no haversacks about the bodies.

Food was carried in handkerchiefs and consisted of green coffee, coarse flour and cornmeal and pieces of salt sides that were as hard as boards.

Little labels, pasted under the sweatbands of their caps, gave the names of the dead regulars. They were:

FRANCISCO SANCHEZ.
LOUIS ORVIERA.
RAMON MARIENZ.

They were members of Compania Fija Norte. No name was found upon the dead volunteer, who was lying under his horse in the New River wash.

Gen. Leyva, chief of the insurrecto forces here, was visited today by the Associated Press correspondent, and when asked regarding the battle, stretched out his arms, pointing towards the torrent scarred mesa fronting the town on the south and said:

"We could have held Mexicali against a thousand men. Vega is no soldiers. If he were he would not have attacked us from the south."

The route traversed by Vega's army, as it advanced to the attack, was over a mesquite covered valley full of gullies, which ended abruptly in a forty-foot canyon at the river bank. Even if he and his men had succeeded in reaching the river they would have been forced to descend the steep sides of the canyon and ford a rivulet directly under the guns of the insurgents.

Prior to yesterday's battle the insurgents cut the telegraph lines connecting Mexicali with Algodones and Andrade, near Yuma. Permission was given today to repair the line, but after workmen had been sent over from Calexico, Leyva received information that the Mexican regulars were nearing Yuma, and he forthwith sent out a detachment to chase the electricians to the American side again. As a result Mexicali is without telegraphic communication eastward.

Seventy-two Chinese laborers from the California-Mexican ranches clamored for protection today at the American line. One of their number was killed yesterday by a stray bullet and the others became panic-stricken. The United States immigration authorities were willing to give them protection of the American flag and the Celestials went over the line. But they were sent back tonight when they declined to pay for the guards set over them.

REBELS CUT LOOSE ON FORAGING TRIP.

[ASSOCIATED PRESS NIGHT REPORT.]

COSOLA (Sinaloa, Mex.) Feb. 16.—[Exclusive Dispatch.] Rebels commanded by Juan Banderas left Amaculi yesterday on a foraging trip and raided Comedero and settlements in that vicinity, securing arms, ammunition, money and a large number of horses. Captain Ignacio Caire has gone to the relief of Comedero, while rurales and national guards are in pursuit of Banderas. The prefects of nearly all the districts in the State have asked Governor Redo to provide their cities with arms and ammunition to defend them against attacks by insurrectos. As fast as possible the Governor is granting these requests, but care is taken that they do not fall into hands of sympathizers of the revolutionists.

MEXICAN FEDERALISTS GO TO AGUA PRIETA.

[ASSOCIATED PRESS NIGHT REPORT.]

NACO (Ariz.) Feb. 16.—Three coach loads of Mexican troops arrived here by train from Cananea, State of Sonora, Mex., today and left immediately over the El Paso and Southwestern for Agua Prieta. It is supposed here that this means that the Mexican government is concentrating its forces at Agua Prieta for the purpose of securing a large force for effective operations against rebels.

EVERYTHING QUIET IN AND AROUND JUAREZ.

[BY DIRECT WIRE TO THE TIMES.]

EL PASO, Feb. 16.—Small cavalry scouting parties under Col. Rabago returned to Jurez tonight after spending the day scouring the country in the immediate vicinity of that city. They were unable to find any traces of any insurgents bands and reported that no attempt was made to approach Guadalupe, the present headquarters of the insurgents.

Gen. Navarro tonight declined to confirm the report that he would lead an expedition against Guadalupe tomorrow. However, today's scouting operations showed that the country was clear for several miles in that direction and it is believed a movement against Guadalupe is contemplated by the Federals.

Insurrectionary advices tonight state that Francisco I. Madero is selecting cabinet members for his provisional government, but is keeping their names secret for the present.

PRESS GIVES BULL FIGHT FOR ORPHANS.

[ASSOCIATED PRESS NIGHT REPORT.]

CITY OF MEXICO, Feb. 16.—A bull fight, proceeds of which are to be devoted to the needs of widows and orphans of Mexican soldiers who have died in the present rebellion was given today under the management of the Mexican Herald and El Heraldo. Several members of the diplomatic corps and many officers of the Mexican government attended. Between $2500 and $3000 gold was realized.

ACTIVE CAMPAIGN TO START AGAINST REBELS.

[ASSOCIATED PRESS NIGHT REPORT.]

CITY OF MEXICO, Feb. 16.—An officer of the War Department today confirmed the assertion that an active campaign against the insurrectos would be undertaken at once, with Juarez and Chihuahua as headquarters. He sad that martial law was declared at Juarez to permit the army officials to handle cases in a more active and agressive way.

Gall.

ARKANSAS MEMBER CALLS PEARY "FAKER" BEFORE LOWER HOUSE.

[BY DIRECT WIRE TO THE TIMES.]

WASHINGTON, Feb. 16.—Representative Macon of Arkansas, speaking in general debate on the naval appropriation bill in the House tonight, made an attack on Capt. Robert E. Peary, denouncing him as a faker, and declared that he "had been driven from the naval service."

The bitter words used by Mr. Macon called out a quick reply from Peary's friends. Representative Moore of Pennsylvania, after vainly attempting to interrupt Mr. Macon, finally got the floor in his own right. He characterized Mr. Macon's speech as "unjust, outrageous and offensive."

He said there was always some one to be found to suspect every performance by men of genius and courage. He referred to Capt. Hobson's exploit of the Merrimac and to Dewey's victory at Manila Bay.

"Heroes like these," said Mr. Moore, "have not the time to stop and deal with every dog that barks at their heels."

Mr Macon, who evoked laughter in the House several days ago by announcing that in using the language, "wilful and deliberate liar, dirty little pilferer of words, and contemptible little ass," he had gone about as far as his "fellowship with the Methodist church permitted," added some new phrases to the history of debates in the House tonight.

CALLS STORY FAKE.

He declared that Peary's whole story was a "fake, pure and simple."

He said his contempt for "fake heroes" was supreme and he intimated that he put "the hero of San Juan Hill" in that class. Mr. Macon denounced the Peary Arctic Club and charged that it had maintained a paid lobby in Washington. He said that President Taft's judgment in this matter was not to be accepted, for he had congratulated Cook as heartily as he did Peary.

Paying his compliments to the editors of the New York Times and the New York Evening Post, Mr. Macon characterized them as "unblushing, know-it-all tit-bits and pea-eyed, pinheaded and putrid-tongued infinitesimals."

He referred to Peary as a "fur trader;" pictured him as "a self-exaggerated, self-opinioned, puffed-up near-hero," and finally denounced him as "an unfaithful servant and an idle loafer, who ought to be driven from the service instead of being promoted."

Mr. Macon expressed the belief that Peary and Cook on one of the trips north, when they were companions, figured out that it would be easy for a man to fake a discovery of the pole, and he charged that they both started out at the same time to "make the discovery."

FAVORS MARATHON MEDAL.

He declared that instead of being rewarded with promotion to the rank of rear admiral as President Taft and the Committee on Naval Affairs have recommended, Peary's feat was at best worthy only of a medal like those awarded to Marathon runners.

Mr. Moore in reply said he had great respect for newspapers and editors and he had noted with pride that the press galleries had remained empty throughout the time the gentleman from Arkansas had the floor.

"I am glad to know," said Mr. Moore, "that no one in that gallery is willing to sit there and listen to the diatribes of the gentleman from Arkansas, offensive as they were, upon one of the great men of this country; or listen to the violent epithets he applied to newspaper editors."

SPEECH INSPIRES TRIBUTES.

Mr. Moore paid a glowing tribute to Capt. Peary, saying that his attainment of the pole had come at the end of twenty-three years of laborious work and unknown hardships.

Representative Saunders of Virginia spoke briefly in support of Capt. Peary.

Mr. Moore of Pennsylvania had read and put into the record a letter from Admiral Chester of the navy who passed upon Peary's proofs, in which he said in part:

"I would also like to add with regard to the oft-repeated and absurd criticism concerning Commander Peary's rapid march after leaving his main party on April 1, 1907, a fact that I do not think is generally known. It should be remembered that he advanced north with a force comprising personnel and equipment selected from the best in his entire command, and that the conditions of ice and weather were growing better all the time. He therefore, naturally, made better speed than could be accomplished by a larger party, which is always retarded by its weakest unit. But this increased rate of travel was not abnormal for when the party had again reached land and man and Peary spurted back to the ship, covering over 100 miles of ground in "two sleeps," or nearly as much distance as made by him in seven days from April 1 to April 6, 1907."

Sparring.

GERMAN CHANCELLOR PLAYS FOR TIME IN THE STATEHOOD FIGHT.

[ASSOCIATED PRESS DAY REPORT.]

BERLIN, Feb. 16.—Chancellor von Bethmann-Hollweg requested today a postponement of the discussion of the Constitution proposed by Alsace-Lorraine, in order to give the government time to consider an amendment adopted by the Reichstag.

This is a direct outcome of the differences between the Bundesrath and Reichstag as to the conditions under which the new State shall enter the empire, and the move of the Chancellor is thought to be preliminary to the withdrawal of the government's proposal of equal rights for Lorraine.

As drawn now, the Constitution gives the new State no new representation in the Bundesrath, as it was designed apparently not to decrease Prussian influence.

The Reichstag committee adopted an amendment on giving the Reichstag three votes in the Bundesrath, thus permitting it to enter the empire a full-fledged Federal State.

Yesterday, in direct opposition to the wishes of the government, the Clericals forced through another amendment striking out the clause which gave the Emperor the exercise of executive authority and substituted a provision for a regent practically free of imperial control and influence. It was anticipated the government would not accept this change of its plans.

Theaters, Amusements and Entertainments.

LOS ANGELES THEATER-- THE HOME OF VARIETY SPRING ST NEAR 4TH

THIS IS SURELY S-O-M-E SHOW

Carroll & Cooke. Stubblefield Trio. The Laugh-O-Scope. RAY DOOLEY'S METROPOLITAN MINSTRELS. Elsie Ridgeley & Co. McDonald & Huntington Josephine Ainsley.

MATINEE EVERY DAY—10c, 20c AND 30c—2 SHOWS EVERY NIGHT.

Whatever You Do Be Sure And Come Early

CAWSTON OSTRICH FARM--South Pasadena.

The Farm You Have Read About for 25 Years

See The 150 gigantic ostriches. The aviary of rare birds. The beautiful semi-tropical grounds.

25 cts. Round trip, including admission. Take South Pasadena cars Main Street. Tickets for sale at

Cawston's Store---313 South Broadway

LUNA PARK-- IN THE HEART OF THE CITY

Coaster Race All Day Saturday

Special free attractions Sunday. World champion acrobatic Trio at 2:00 and 4:30. Moose deer in center of the lake at 3:00 p.m. Circle Swing, Carousal Theater and Miniature Railway. Admission to Park, 10c.

OUT WEST CLUB-- FIESTA PARK Cor. Pico and Grand Ave.

Saturday, Sunday and Washington's Birthday, Feb. 18, 19 and 22, at 2:30 p. m. Proceeds for Club House Fund. 100 Genuine Cowboys. $50.00 Reward to any

Theaters—Amusements—Entertainments.

BELASCO THEATER-- Belasco-Mayer Main St. bet. 3rd and 4th THE FOREMOST STOCK COMPANY IN AMERICA

Second Week Starts

The Biggest Stock Company Known.

Scene from "THE GIRL IN WAITING" with LEWIS S. STONE and MARJORIE RAMBEAU.

Seats For the Big Second Week on Special Washington's Birthday

"The Girl in Waiting" is given at the Belasco by arrangement with Cohan & Harris. This is the first presentation of the play in the entire West and the first production by a stock company anywhere in the world.

Regular Belasco prices for this tremendous triumph. MATINEES TOMORROW, Sunday, Wednesday (Washington's Birthday), Thursday, 25c and 50c.

Get Your Seats the Very First Thing for the Second Week of "The Girl in Waiting" or You Delay You're Sure to be Disappointed

SECOND WEEK STARTS MONDAY

GRAND OPERA HOUSE-- Matinee Today Phone Main 8

8th Crowded Week of This Great Success Will Commence Sunday Afternoon

FERRIS HARTMAN and his merry associates will present Walter De Leon's rousing American musical comedy of army life

"THE CAMP"

IT'S THE SEASON'S SENSATIONAL RECORD-BREAKER

ASK ANYBODY

There is already a tremendous sale of seats for the big week. Be sure and get good seats by getting them at your nearest Popular Hartman prices. Special Matinee Wednesday.

THE AUDITORIUM-- THEATER HEADING FIFTH AND OLIVE STREETS

INITIAL PRODUCTION

The Boy of the [illegible]

Benefit George Junior Republic

Orchestra Directed by LILLIAN MAY LANCASTER.

Saturday, February 18th, Matinee

Popular Prices: 25c, 50c, 75c, $1.00, $1.50. Box office now open.

MOROSCO'S BURBANK THEATER-- LOS ANGELES' LEADING STOCK COMPANY

OWING TO THE FACT THAT THE BURBANK FOX" IS TO BE SHIPPED TO CHICAGO THE LAST WILL BE GIVEN SATURDAY NIGHT.

BEGINNING SUNDAY MATINEE

SPECIAL MATINEE WEDNESDAY, TON'S BIRTHDAY

IS MATRIMONY

By Special Arrangement with DAVID BELASCO. Prices 25c, 50c, 75c. Matinees Saturday and Sunday

ORPHEUM THEATER-- MATINEE DAILY AT 2:15

THE STANDARD Orpheum

CLAYTON WHITE and MARIE STU

In the one best bet "CHERIE," by Geo. V. Hobart, and a big [illegible] including BONITA. Orpheum Motion Pictures. Every Night, 10c, 25c, 50c, 75c. Matinee 2:15 Daily, 10c, 25c, 50c.

HAMBURGER'S MAJESTIC THEATER LOS ANGELES' LEADING PLAYHOUSE—CLAYTON

EXTRA BARGAIN MATINEE TODAY

Prices 50 Cents to $1.50

The Operetta With the Strauss Waltzes and the Queen

The Chocolate Sol

OWING TO THE TREMENDOUS BOX OFFICE RUSH WILL BE RECEIVED THIS WEEK Nights and Saturday Matinee

Week of Feb. 26—"THE MERRY WIDOW."

PANTAGES THEATER-- Unequalled Vaudeville—Always

MATINEE TODAY 2:30. TWICE DAILY

Capt. Devlin's 12 Zouaves. Rapid Drill—Wall Scaling. Leo. Rapell. Europeas Juggler. Dotson and Lewis. Charles Aldine and Frank Hallen. Moving Pictures.

HYMAN THEATER-- CONTINUOUS 12 M. to 11 P. M. MATINEE

CHILDREN UNDER 12 YEARS

THE GREATEST SHOW

TOM KELLY. Back Again—One Week Only. TONY RYDER'S MONKEY CIRCUS.

Amusements—Entertain

EATER— Belasco-Blackwood
Main St. bet. 3rd and
DREMUST STOCK COMPANY IN A

Week Starts Mo

The Bi gest Su
Stock Company
Known.

Thousands have been
Belasco company's
han & Harris' Great

The Gir
Waiti

Thousand
theatergoe
been gett
with the
in this bi
of

LEWIS S
and
Marjorie R

"The Evanier
house literally
pianos
vehicle for the
Belasco stock

"The Herald"
mendous,

Every person
Girl In Waiting
Lewis S. Stone
easily the biggest
of the season.

Big Second Week on Sal
ashington's Birthday Ma

atting" is given at the Belasco by
Cohan & Harris. This is the first
entire West and the first presentation
anywhere in the world.

for this tremendous triumph: Nights
, Sunday, Wednesday (Washington's

the Very First Thing Tu
ek of "The Girl in Waiti
re Sure to be Disappoint

EK STARTS MONDAY

A HOUSE— Matinees Tomorrow
Phones—Main 1
voed Week of This Great
mmence Sunday Afterno

his merry associates will present for
American musical comedy of college life.

CAMPU

SENSATIONAL RECORD-SMASHING
ASK ANYBODY!

dous sale of seats for the 5th week of "
ns by getting them at your very earl
Special Matinee Wednesday, Washington

UM— "THEATER BEAUTIFUL"
FIFTH AND OLIVE STREETS.

PRODUCTION
y of the Ho

George Junior Republic
LLIAN MAY LANCASTER, Courtney Coo
ary 18th, Matinee and

$1.00, $1.50. Box office sale open Sunday

URBANK THEATER—
GELES' LEADING STOCK COMPANY
ACT THAT THE BURBANK PRODUCTIO
SHIPPED TO CHICAGO THE LAST
SATURDAY NIGHT.

NG SUNDAY MATINEE
NEE WEDNESDAY, WAS
AY

RIMONY A
FAILU
DAVID BELASCO.
on Saturday and Sunday, 10c, 20c, 30c.

ATER— SPRING ST., bet.
ATINEE DAILY AT 2:15.

Orpheum
OF VAUDE

N WHITE and
MARIE STUAR
by Geo. V. Hobart, and a big field of
Motion Pictures—Lessons by Gilbert
Matinee 2:15 Daily. 10c, 25c, 50c.

MAJESTIC THEATER—
G PLAYHOUSE—OLIVER MOROSC
RA BARGAIN
NEE TODAY
50 Cents to $1.50
ran Waltzes and the George Barnes Co
colate Soldie

US BOX OFFICE SALE NO TELEPHO
E RECEIVED THIS WEEK.
Saturday Matinee for 45c.
RT WIDOW." Management Henry C. W

ATER— New Cor. Broadway and
aville—American and Broadway Sts.
DAY 2:30. TWICE NIGHTLY, 7 and 9:
otsom and Lucas, Mack
clans and Dancers, J.
harines Sisters and
Frank Holliday.
Moving Pictures.
20c. 20c.

R— SPRING ST. bet.
ATINEE 10c; NIGHT
EN UNDER 14 ALWAYS
TEST SHOW YOU EVER

ppenings Along Pacific Coast.

Miss Wilcoxen.

WN BOOKS VE EVIDENCE.

Gets Data Against ilman in Office.

Some Lots Were Over and Over.

Advising Campaign eal Estate Man.

[ASSOCIATED PRESS NIGHT REPORT.]
Feb. 16.—The books of Charles D. Hillman's real
were turned against him
trial for alleged use of
defense. The government
rest today and the defense
Bruce, an expert employed
Department of Justice, went
books and gave a list,
Hillman's books, of
sale in the townsites
Boise and Birmingham,
000 more lot was sold
parcels to different persons
Both The Hillman books
Bruce kept that the expert
in every transaction.
to evidence already in,
the jury daily excursions
Boise and Birmingham on
owned by himself. Home-
attracted to these free
elaborate advertising. On
according to testimony, Hill-
false pictures describing
and steamship lines about
properties, and the steel
mills and other factories
built. Large numbers of
induced to make bargains with
by selling lots to them and
small payments down. The
was a contract and receipt,
or abstract.
Much of the office, accord-
ing to the government, post-letters to pur-
chasers, rights-of-way for a
railroad that their interest
was void their payments

Youth Tour.

EN GATHER N CONVENTION.

CLUBS MEET AT STOCKTON.

Delegates Present to Organizations Comprising District—Many Prominent Officials Among Those Present.

[SPECIAL NIGHT REPORT.]
STOCKTON, Feb. 16.—In the Hotel
the tenth annual con-
Alameda District of the
Federation of Women's
opened today for a three-days'
with over fully 200 delegates
present from the district, which com-
Joaquin, Calaveras, Contra Costa counties.
Many prominent State officials
Mrs. R. R. Davis of Santa
recording secretary; Mrs.
of Uplands, district
of the southern dis-
Mrs. Mark of San Fran-
president of the San
district, and Mrs. Cora
Oakland, former president of
district.
The usual functions has
been arranged for the delegates. At-
Mrs. Mark of San Francisco
the convention tonight on

...AND LAND INQUIRY.

Agents of Government
Work in Matanuska Field
Illegal Entries.

[SPECIAL NIGHT REPORT.]
SEATTLE, Feb. 16.—Agents
Interior and Parks, of the
General Land Office, have been
Alaska throughout the past
investigating alleged illegal
entries in the Matanuska and
fields.

Mrs. E. B. Gray and H.
Gray, of Seward, have been
as witnesses before
grand jury in Chica-
the alleged frauds

...ES SUFFRAGE.

President of State Federa-
Clubs to Work for
Equality.

[SPECIAL NIGHT REPORT.]
Feb. 16.—Mrs. James B.
president of the State
Women's Clubs, declared
federation should
in the battle for women's

Taft is touted to hold
Republican fold, if he deserts,
the federation to
Republican issue. If
Taft will be in
the campaign

...ATED, SUGGESTED.

Governor of Oregon State
Be Honored by Oreg

[SPECIAL NIGHT REPORT.]
Feb. 16.—Governor
Oregon, Chamberlain
Governor Woodrow Wilson,
Democratic candidate for
Democratic Banquet.

Nothing definite has been
Governor Chamberlain
Governor Wilson will be
Democratic banquet
Democratic victory
Governor Chamberlain
Governor Wilson will be in
Democratic campaign
Democratic victory

...OWN BOOKS VE EVIDENCE.

Gets Data Against ilman in Office.

Some Lots Were Over and Over.

Advising Campaign eal Estate Man.

[SPECIAL NIGHT REPORT.]
Feb. 16.—The books of
Charles D. Hillman's real
were turned against him
trial for alleged use of
defense. The government
rest today and the defense
Bruce, an expert employed
Department of Justice, went
books and gave a list,
Hillman's books, of
sale in the townsites
Boise and Birmingham,
000 more lot was sold
parcels to different persons
Both The Hillman books
Bruce kept that the expert
in every transaction.
to evidence already in,
the jury daily excursions
Boise and Birmingham on
owned by himself. Home-
attracted to these free
elaborate advertising. On
according to testimony, Hill-
false pictures describing
and steamship lines about
properties, and the steel
mills and other factories
built. Large numbers of
induced to make bargains with
by selling lots to them and
small payments down. The
was a contract and receipt,
or abstract.
Much of the office, accord-
ing to the government, post-letters to pur-
chasers, rights-of-way for a
railroad that their interest
was void their payments

Youth Tour.

EN GATHER N CONVENTION.

CLUBS MEET AT STOCKTON.

Delegates Present to Organizations Comprising District—Many Prominent Officials Among Those Present.

[SPECIAL NIGHT REPORT.]
STOCKTON, Feb. 16.—In the Hotel
the tenth annual con-
Alameda District of the
Federation of Women's
opened today for a three-days'
with over fully 200 delegates
present from the district, which com-
Joaquin, Calaveras, Contra Costa counties.
Many prominent State officials
Mrs. R. R. Davis of Santa
recording secretary; Mrs.
of Uplands, district
of the southern dis-
Mrs. Mark of San Fran-
president of the San
district, and Mrs. Cora
Oakland, former president of
district.
The usual functions has
been arranged for the delegates. At-
Mrs. Mark of San Francisco
the convention tonight on

...ATED, SUGGESTED.

Governor of Oregon State
Be Honored by Oreg

[SPECIAL NIGHT REPORT.]
Feb. 16.—Governor
Oregon, Chamberlain
Governor Woodrow Wilson,
Democratic candidate for
Democratic Banquet.

Nothing definite has been
Governor Chamberlain
Governor Wilson will be
Democratic banquet
Democratic victory
Governor Chamberlain
Governor Wilson will be in
Democratic campaign
Democratic victory

NEW STEAMERS TO ALASKA.

Line to Be Operated From Seattle to St. Michaels by Interests Which Absorb Cudahy Holdings.

[ASSOCIATED PRESS NIGHT REPORT.]
SEATTLE, Feb. 16.—The Schubach-Hamilton Company has absorbed the North American Transportation and Trading Company, of which the late Michael Cudahy was the chief stockholder and which owns ten steamers plying on the Yukon. The newly organized Merchants' Yukon Line will take over the steamers. The Western Alaska Steamship Company, also just organized, will operate a line of steamers between Seattle and St. Michaels, at the mouth of the Yukon.

Cheated.

YOUNG HUSBAND MINUS A BRIDE.

WEDDED BLISS LASTED BUT FIFTEEN MINUTES.

Union of Candy Girl and Son of Wealthy Merchant Brings Speedy Misery—Benedict Says Her Parents Stole His Girl Wife After Wedding.

[BY DIRECT WIRE TO THE TIMES.]
PORTLAND, Or., Feb. 16.—[Exclusive Dispatch.] Benjamin M. Hecht, son of a wealthy shoe merchant, found himself Tuesday afternoon wedded and parted all in fifteen minutes.

Young Hecht married Miss Anna Kirchenberg, a pretty candy store girl. The parents of neither of the young people knew of the match. For fully fifteen minutes after the wedding ceremony, which was performed by Judge Cleeton in his chambers, the happy bridegroom enjoyed the society of his fair young wife but he has not seen her since.

She left him to go back to the store to relieve another girl in fulfillment of an agreement that she was to keep her position for a time. Instead of meeting her fond new husband at the appointed time and place that afternoon, she was pounced upon by cruel parents and borne away to imprisonment at home, where even now she is held under lock and key, says Hecht. Young Hecht says he was notified that the girl was only sixteen years and a few months old, instead of eighteen years, as she had represented to him, and that he need have no hope of regaining her, as the marriage would be annulled.

Heart-broken and distracted, the wifeless Benedict has been making every effort to see his bride, but so far has not succeeded. His parents refuse to aid him because they opposed his marriage. Today young Hecht appealed to the police, but was told they could do nothing for him.

BANK CLEARINGS.

LOCAL INCREASE LARGE.

[ASSOCIATED PRESS NIGHT REPORT.]
SAN FRANCISCO, Feb. 16.—Bank clearings as reported by the several clearinghouse cities for the week ended February 16, with percentages of comparison for the corresponding week of 1910, follow:

	Amount.	Inc.	Dec.
San Francisco	$43,304,772	....	29.0
Los Angeles	15,702,880	22.0	....
Oakland	2,870,809	....	1.1
Sacramento	1,530,076	8.0	....
San Diego	1,201,153	13.0	....
Fresno	974,572	....	15.0
Stockton	975,613	15.0	....
San Jose	646,462	....	....
Pasadena	764,916	....	15.0

THIEVES USE ACID.

ROB FRESNO MAN.

[ASSOCIATED PRESS DAY REPORT.]
FRESNO, Feb. 16.—Robbers entered the home of Fred J. Donleavy early yesterday and after making a vicious attack on Joseph Donleavy and his mother, escaped with $15. Acid was thrown in Donleavy's face to prevent resistance. He is under the care of physicians who are seeking to save his eyesight.

NOT A MURDER.

MINER ACCIDENT VICTIM.

[ASSOCIATED PRESS NIGHT REPORT.]
KENNETT (Cal.) Feb. 16.—That Louis Gay, foreman of the Mammoth mine, had been murdered, was assumed by the citizens of Kennett last evening when his saddle mule, covered with blood, ran riderless into town. Searching parties were sent out and the theory of foul play apparently was confirmed when Gay was found unconscious in a pool of blood by the roadside, with a bullet wound in his thigh. On regaining consciousness today, Gay explained the wound had been inflicted by the accidental discharge of an automatic revolver in his hip pocket. He will recover.

JAILED FOR LIFE.

WOMAN SLAYER SENTENCED.

[ASSOCIATED PRESS NIGHT REPORT.]
SAN FRANCISCO, Feb. 16.—Imprisonment for life was the sentence imposed today by Judge Willis, sitting for Judge Cabaniss, on John D. Knapp, the stableman, convicted of the murder of Mrs. Julia Carey, an aged woman on November 19 last. The killing was done with the hinge of a door, in the rear of a livery stable, the body being dragged to a vacant lot and thrown behind a billboard.

FIREMEN'S CLOSE CALL.

RESCUED HALF SUFFOCATED.

[ASSOCIATED PRESS NIGHT REPORT.]
OAKLAND, Feb. 16.—In an effort to stop a smouldering fire in the basement of building, two firemen, J. B. Billes and R. Tisdale, were overcome this morning by smoke and were rescued by accident. A painter living nearby rushed in and chopped down the wall and discovered the two men unconscious. He carried them to safety just before the walls collapsed.

How to cure a cold is a question in which many are interested just now. Chamberlain's Cough Remedy has won its great reputation and immense sale by its remarkable cure of colds. It can always be depended upon. For sale by all dealers.—[Adv.

Nemesis.

SEA PUTS STOP TO SMUGGLING.

SIX "IMPORTERS" OF CHINESE DROWNED OFF SAN PEDRO.

Report of Affair Carried to San Francisco by Revenue Cutter. Yawl With "Contraband" Overturns in Surf—All on Board Perish.

[ASSOCIATED PRESS DAY REPORT.]
SAN FRANCISCO, Feb. 16.—At least six persons were drowned off the coast south of San Pedro in an attempt to smuggle a party of Chinese ashore, according to a report received at the Angel Island immigration station yesterday.

The information came from Inspector Frank Ainsworth, in charge of the revenue cutter Orient, which has been patroling southern waters since the beginning of the year in an effort to check the smuggling of Chinese into this country from Mexico.

Early last week Ainsworth, while cruising south of San Pedro, saw a power boat which he suspected to be loaded with Chinese. He began pursuing it and spent a night trailing the craft up the coast. In the morning a heavy fog lowered and it became difficult to keep the chase in sight.

The power boat was seen to make for the shore and, when she was within about half a mile of a landing place, she put off a yawl with about six men. The yawl capsized and Ainsworth believes that all those on board were drowned. The power boat escaped.

HOP FRIENDS MADE HAPPY.

Captain of Oriental Liner Given Supply of Opium by Portland Customs to Quiet Angry Crew.

[BY DIRECT WIRE TO THE TIMES.]
PORTLAND (Or.) Feb. 16.—[Exclusive Dispatch.] Declaring that the members of his Chinese crew were becoming crazed from lack of their customary "pills," and that he feared serious trouble if the situation was not relieved, Capt. Roberts of the oriental steamer Strathness, applied today at the customhouse, asking that eight pounds of non-contraband opium which had been seized on the vessel yesterday, be returned to him, which was done.

"The opium was not intended for barter," declared Capt. Roberts. "It belonged to the opium smokers in my crew. When these men are deprived of opium they become crazed and violent. They are already approaching that condition and I fear trouble."

The Strathness Chinese have no way of replenishing their supplies, as they are not permitted to land on American shores.

Capt. Roberts, agreed hereafter to keep the opium in his personal charge and doie it out to the coolies only as it was urgently needed.

SHRINERS SAIL.

PARTY LEAVE FOR HONOLULU.

[ASSOCIATED PRESS DAY REPORT.]
SAN FRANCISCO, Feb. 16.—The liner Wilhelmina, chartered by the Ancient Order of the Mystic Shriners left yesterday, for Honolulu, carrying 130 members of the order and a party of ladies. The voyagers hail from various parts of the United States and under the leadership of Imperial Potentate Fred A. Hines, for North America, and W. A. Brown, Imperial Treasurer.

The tour is to take twenty days. From Honolulu the Shriners plan to ascend to the crater of Kilauea and to hold an initiation ceremony there.

SLOPE BRIEFS.

Work Train Ditched.

OAKLAND, Feb. 16.—Owing to spreading rails, a gravel train of an engine and seven cars was wrecked at Altamont early this morning. The locomotive and three cars left the track, but no one was injured. A short distance from the wreck there was a landslide.

Baby Burned to Death.

SAN FRANCISCO, Feb. 16.—Doris Taylor, a 3-year-old girl, was burned to death here today as the result of playing with matches. She was the daughter of Joseph Taylor, a railway inspector.

Small Opium Seizure.

SAN FRANCISCO, Feb. 16.—More than $300 worth of opium was found today by Custom Inspector Enlow concealed in a state-room pillow on the steamer China, which arrived last Saturday from the Orient.

Fair Booster on Road.

SACRAMENTO, Feb. 16.—Former Secretary of State Charles F. Curry left tonight, on a mission for the Panama-Pacific Exposition to Washington, Oregon, Montana, North and South Dakota. He will ask the Legislatures of those States to appoint commissioners to the exposition to be held in San Francisco in 1915.

May Drop Charges.

FRESNO, Feb. 16.—Announcement was made by Dist.-Atty. Denver S. Church today that he was seriously considering the dropping of the charges against Dr. Jackson L. Martin, the Fresno physician who was tried in the Superior Court a few months ago upon the accusation that he allowed his wife to die without necessary medical attention, after she had inhaled gas and taken poison with suicidal intent.

WEAKNESS AFTER GRIP AND FEVERS

Can Be Stopped and Normal Health Restored by the Tonic Treatment That Cured This Stubborn Case In St. Louis.

The evil effects that follow many diseases, particularly the grip and wasting diseases as typhoid fever, malaria, scarlet fever, pneumonia and the measles, are caused by the bad condition in which the blood is left. As a result, the flesh continues to fall away, the sufferer grows nervous and irritable, and even slight exertion causes shortness of breath. These are dangerous symptoms and indicate that the system is in a state that invites a general decline or even consumption. What is needed is a new supply of rich, red blood to carry health and strength to every part of the body. Such a specific has been found and in hundreds of cases it has been proved that Dr. Williams' Pink Pills have accomplished this result.

The cure of Mrs. J. M. Symonds, of No. 210 South Twenty-first street, St. Louis, Mo., shows the value of these pills as a tonic in cases where the blood has become thin or impure. She says:

"About three years ago I was very ill from an attack of malaria. It left me in a very weak condition and the after-effects were as bad as the disease itself. I was generally run-down, had no strength and was very thin. I had but little appetite and nothing seemed to agree with me but everything I ate caused me distress. My heart was weak and at times I thought it was going to stop beating. I also had an attack of rheumatism. The pains were sharp and were all over me. I was confined to bed for a month at one time.

"I became discouraged with the treatment I was receiving from the doctor and quit taking his medicine. Through a friend I learned of Dr. Williams' Pink Pills and began using them right away. They were the first thing that helped and I improved until cured. I feel healthier today than in years and I owe my recovery to Dr. Williams' Pink Pills alone."

Dr. Williams' Pink Pills are sold by all druggists, or sent by mail, postpaid, on receipt of price, 50 cents per box; six boxes for $2.50, by the Dr. Williams Medicine Company, Schenectady, N. Y. Send today for a book of cures.

Grilled.

WITNESS MADE A DEFENDANT.

QUEER TURN IN RACE TRACK BRIBERY INQUIRY.

Congressman Foelker, Who Accused Frank Gardner of New York State Senate of Buying His Vote, Now Charged With Illegally Securing Admission to Practice Law.

[ASSOCIATED PRESS NIGHT REPORT.]
NEW YORK, Feb. 16.—Technically chief witness for the prosecution, Congressman Otto G. Foelker assumed the role of defendant today in the trial for attempted bribery of Frank J. Gardner, formerly a co-member with Foelker of the State Senate.

In his direct testimony, given originally before the Merritt Joint Legislative Committee, and repeated today on the witness stand, Foelker accused Gardner of offering him $12,000 to vote against the Hart-Agnew racing bill, enacted in 1908. The bill passed by one vote and Foelker, who had himself been carried to the Senate from a sick bed to cast it, was then acclaimed the moral hero of the hour. Subsequently he was sent to Congress.

On cross-examination of Foelker, the defense attempted to destroy his credibility as a witness. Max D. Steuer, counsel for Gardner, drew from him that for three months in 1904, while he was studying for his regent's examinations, with a view to admission to the bar, and while he took them, he lived with Max Sosinsky, who is now in Blackwell's Island penitentiary serving a term of nine months for impersonating candidates at the regent's examinations. An applicant for admission to the bar may not take the bar examination until he has successfully passed the regent's quiz.

SHORT IN ACCOUNTS.

Son of Supreme Court Justice of Washington Accused by Members of Legislative Committee.

[BY DIRECT WIRE TO THE TIMES.]
OLYMPIA (Wash.) Feb. 16.—[Exclusive Dispatch.] Capt. Denton M. Crow, son of Supreme Court Judge Homan D. Crow and custodian of the Spokane Armory, is short between $700 and $1200 in his military accounts, according to members of the Legislative Investigating Committee, who returned to Olympia from east of the mountains this morning.

Capt. Crow is here and has been summoned to appear before the committee.

The committee members charge that Crow collected rent for the use of the Spokane Armory and paid the bills himself, whereas the law directs the custodian to turn all money over to the State, and to pay the bills by State warrants.

Difficult.

HENEY MUST EXPLAIN CONDUCT TO DIRECTORS OF THE OLYMPIC CLUB.

[BY DIRECT WIRE TO THE TIMES.]

SAN FRANCISCO, Feb. 16.—[Exclusive Dispatch.] Francis J. Heney will have to face trial by the directors of the Olympic Club for conduct unbecoming a gentleman. The charges, which will be filed, are the outgrowth of his insult to Dist.-Atty. Fickert yesterday afternoon in the club rooms, when Heney not only employed foul language to Fickert, but also made an apparent effort to draw a revolver. Should the charges that will be lodged against Heney be proved true, his expulsion from the club will follow immediately.

This is one of the few times that the Olympic Club has had to question the conduct of one of its membership, and if Heney is dishonorably dropped, it will be the second time in its history that a gentleman in disguise has been exposed publicly.

The abuse heaped upon Fickert by Heney, who was his defeated rival for the District Attorneyship at the last election, and Heney's effort to draw a weapon on Fickert, has aroused the club membership thoroughly. Members demand a searching inquiry into the disgraceful action on the part of Heney. Heney's friends in the club today said they cannot excuse his conduct, and this morning the talk heard in the club generally was that expulsion would be the inevitable outcome of his intemperance and ungentlemanly conduct.

Generally charges of this character are considered by a sub-committee of the board of directors, but in this instance, owing to the prominence of the persons involved, the entire directorate will sit in judgment upon the case of Heney.

TO introduce our extra fine 15-year-old sweet and dry wines, sold everywhere for $2, this week only, $1.40 per gallon. Old Jordan (bottled in bond,) made in Kentucky, spring of 1903, never sold anywhere for less than $1.25; this week, 95 cents per large bottle. Free delivery. Ed. Germain Wine Co., 633 S. Main st. Phones 10910. Main 910.

10c & 25c White Lawn In Remnants Today, yd. 5c

ARTHUR LETTS Broadway Dep't Store
HOME 10571. BDWY 4944. BROADWAY COR. 4TH. L.A.

Misses' $15 to $25 Silk Dresses $14.95

Bargain Friday No. 580

Women's $12.50 to $16.50 Long Coats . . $9.75

An ordinary, plain, matter-of-fact announcement, but certainly the bargain importance of this lot of women's coats at $9.75 is worthy of big half-inch type. Long coats in these weights can be worn for months to come.

They are made of covert cloths and mixtures in tan, gray, brown, black and white.

All sorts of practical styles—semi or ¾ fitted. Sizes well assorted. Instead of $12.50, $13.50, $15 or $16.50, today your opportunity at $9.75.

Women's $12.50 to $19.50 Cloth Dresses $9.75
An astonishing offer of prettily tailored dresses, made from wool serges and novelty cloths.
Plenty of different styles, including either plain or braided models. Black, blue and fancy shades. All sizes included, Today, $9.75.

Soiled Waists Friday Sale 45c
If they were a little cleaner they'd sell at 59c to $1.00. All sizes represented.
Certainly it will pay you to buy these at this Friday price and have them laundered.

Women's Cloth Skirts—Sale at . . $2.49
Not out of date styles by any means, but clever new models of panamas and spring mixtures, in blues and browns.
Many are prettily trimmed with satin bands and fancy buttons. You'll want more than one of these skirts when you see them. Today, Second Floor, $2.49.

Women's Wool Sweater Coats. . . $1.19
A special purchase which we priced at $1.25. Women's sizes up to 42 bust measure also misses' sizes 8 to 14 years. Popular pony coat styles, with two front pockets. White only.

When have You Seen Curtains in Full Sizes Like These 75c
Why, 75c would ordinarily only purchase 36-inch widths, and these are from 46 to 48 inches, and even wider. Full 2½ and 3 yards long.
Going deeper into the importance of this Friday sale, there are fully 25 different and attractive patterns. Bargain-Friday Number 580 has been favored with the clearance of this wonderful lot of lace curtains, in the white and Arabian color, at, pair 75c.

Curtain 50c Nets . 25c
The fancy nets, suitable for curtains; lengths from 3 to 10 yds. Marked 50c. Friday half-yard 25 cents.

Figured Scrim—Yd. 15c
The neatly bordered scrims, for which you would ordinarily pay 25c. White or Arabian grounds —yard 15 cents.

9x12 Rugs . $19.50
Axminster rugs of a most serviceable grade, marked $21.50, though the equal of some $22.50 lines. Today, $19.50.

Let Us Send You Some **Carbon Briquets** The Best Solid Fuel on the Market

We are selling many tons every day and they are giving entire satisfaction. Coal and Wood do not compare with Carbon Briquets in quality or price.

Prices: Per Ton . . . . . $9.00 | Per Half Ton . . . . $4.75 | Per Quarter Ton . . $2.50

QUICK DELIVERY, Free, except in outlying districts, where an extra charge will be made.

THE BEST FUEL—THE LOWEST PRICE

Los Angeles Gas and Electric Corporation
Phones: Sunset Main 899; Home 4070 645 South Hill Street

Hints at Scandal.

CHARGE MADE THAT STATISTICS OF EXPORT TRADE ARE PADDED.

[ASSOCIATED PRESS NIGHT REPORT.]

WASHINGTON, Feb. 16.—American ingenuity and effort should be concentrated to prevent the commerce of the United States from being carried under the Japanese flag through the Panama Canal, in the opinion of W. James Porch, who addressed the Pan-American Commercial Conference today on behalf of the Progressive Union, the Board of Trade and the Merchants' and Manufacturers' Association of New Orleans.

Mr. Porch referred to the project of the Japanese to build vessels to transport goods directly from the Atlantic Coast of the United States via the Panama canal to the Orient and likewise from the Pacific Coast of this country to Europe and South America.

He declared that the charge that the Americans could not build steamships as cheaply as foreign countries was not true.

Excitement was developed early in the day by the remarks of Francis J. Low of New York, who read an affidavit charging that the Bureau of Statistics of the Department of Commerce and Labor was giving out misleading statistics on the export trade of the United States.

C. P. Austin, chief of the Bureau of Statistics, had just finished giving statistics on the trade of the United States with the Latin-American countries when Mr. Low presented an affidavit made by Charles P. Sprice, formerly a confidential clerk in the bureau, which charged that while employed in the bureau, instructions had been issued in regard to the exports of manufactures, "which would tend to mislead the manufacturers of the United States as regards exports of annual manufactures."

The affidavit further averred that proof could be shown by referring to schedule E, of the bureau, "in which raw materials are described as 'wholly or partly manufactured' and which makes a tremendous difference in the declared exports of manufactures by the use of the word 'wholly.'"

Mr. Austin denied the charges in a staement issued later, asserting the full summaries of the bureau gave accurate and detailed information.

TO introduce our extra fine 15-year-old sweet and dry wines, sold everywhere for $2, this week only $1.40 per gallon. Old Jordan (bottled in bond,) made in Kentucky spring of 1903, never sold anywhere for less than $1.25; this week 95 cents per large bottle. Free delivery. Ed Germain Wine Co., 633 S. Main st. Phones 10910. Main 910.

COOKING schools are being conducted by the government for the benefit of soldiers. The Times Magazine the coming Sunday will

My Invention

and my methods of Painless Dentistry are the result of a well recognized need. You can read of "painless dentists" everywhere who have endeavored to profit from petty imitations of my advertising methods, without being able to deliver the goods. Mine is an organized, methodical and complete system of practice of painless dentistry. Before an inventor can act efficiently and successfully, he must see clearly and think correctly. I have done so. My system is, therefore, a carefully wrought out plan, the result of observation, practice, experience—and not of mere unsupported theory.

I can fill, crown, treat or extract teeth without pain. I can do the highest grade of dentistry at moderate cost, in little time and without pain. I said without pain. I mean just that. Obey that Insistent Impulse! See Painless Parker first.

Yours without pain,
PAINLESS PARKER, Dentist.
Both Phones.
618-622 So. Broadway, Los Angeles.
Fifth and F Sts., San Diego.
Sixth and Main Sts., Riverside.
124 Flatbush Ave., Brooklyn, N. Y.

Special Today and Tomorrow
Switches $1.50
Hairdress free with every Switch purchased.
CORENSON HAIR CO.
Second Floor, 619½ So. Broadway.

Home Decorators
PEASE BROS.
640-646 South Hill St.

Washington.

COMMISSIONER'S SCALP IN PERIL.

Secretary of Commerce and Labor Worried.

Department of Justice Hard on Trail of North.

Appointee of Senator Perkins Faces Removal.

[BY DIRECT WIRE TO THE TIMES.]

WASHINGTON, Feb. 16.—[Exclusive Dispatch.] The case of Hart North, Immigration Commissioner at San Francisco, is troubling the Secretary of Commerce and Labor. North has been under suspension for some weeks pending investigation of charges against him.

The immigration service and the Department of Justice have been probing North's record, it having been charged that some one in his office had been improperly influenced to allow illegal landing of Chinese. No evidence could be found by the District Attorney that money or other considerations had been accepted, and the criminal investigation has been dropped. However, it is felt that North is not the proper man to hold the office.

North is an appointee of Senator Perkins, who has stood up for him loyally and thus far has prevented the removal of the commissioner. The Senator can do little more and the department is getting insistent for North's scalp. It seems to be waiting now to see if he will accept the inevitable and resign, or whether it will become necessary to remove him, "for the good of the service." Senator Perkins is still standing by his man and he is opposed to the appointment of anyone in his place who is not a Californian. The acting commissioner, an inspector named Stewart, is favored by the Commissioner General for the place.

LID DOWN ON COLORED TEAS.

Tests at Washington Indicate Orientals Use Harmful Matter to Make Product Look Good.

[BY DIRECT WIRE TO THE TIMES.]

WASHINGTON, Feb. 16.—[Exclusive Dispatch.] Either the tea growers of China and Japan must find some other way to color tea or they will lose the American market for their colored teas. The tea board of the Treasury Department has decided that colored tea is injurious and that importations of it must cease. Last year 98,000,000 pounds of tea was imported, half of which was colored. Japan sold us 46,000,000 pounds of which 23,000,000 pounds was colored.

THROWS OPEN LANDS.

Secretary Ballinger Orders Sun Dance and Holy Cross Forests Prepared for Speedy Settlement.

[ASSOCIATED PRESS NIGHT REPORT.]

WASHINGTON, Feb. 16.—Secretary of the Interior Ballinger has ordered opened to settlement under the provisions of the homestead laws, on April 18, 1911, and to entry one month later, the unappropriated lands in the 4907 acres recently eliminated from the Sun Dance national forest, Wyoming, and the unappropriated lands in the 12,100 acres eliminated from the Holy Cross national forest, Colorado.

The unappropriated lands in the 65,755 acres eliminated from Toiyabe national forest will become subject to settlement under the homestead laws on April 15, 1911, and to entry one month later.

The lands eliminated from the Sun Dance forest are located in Crook county, Wyoming; those from the Holy Cross forest are in Eagle county, Colorado, and those eliminated from the Toiyabe forest, are in Nye and Lander counties, Nevada.

"PROGRESSIVES" WANT "PIE."

Senate Holds Up Confirmation of Portland Collector to Please Members of the "New Guard."

[BY DIRECT WIRE TO THE TIMES.]

WASHINGTON, Feb. 16.—[Exclusive Dispatch.] Senators Bourne and Chamberlain have protested against the appointment of P. S. Malcolm to be collector of customs at Portland to succeed himself. This appointment was sent to the Senate some weeks ago at the solicitation of business men of Portland, who said they were actuated by Mr. Malcolm's good record.

However, the reform Senators think they should have been consulted and they consider that the appointment belongs to them. They have not forgotten the announcement made at Beverly last fall that the progressives were to get their share of patronage and they want it.

In view of their stand, the Senate Committee on Commerce will report against the confirmation of Malcolm.

WASHINGTON BRIEFS.

Chuckawalla Dam.

WASHINGTON, Feb. 16.—[Exclusive Dispatch.] The President has the Chuckawalla dam bill, it having passed both houses of Congress, and the friends of the bill believe he will sign it.

Espee Claim Blocked.

WASHINGTON (D. C.) Feb. 16.—[Exclusive Dispatch.] There is little probability that the Southern Pacific's Colorado River claim will be reached at this session in the House. It is on the calendar, but there is so much business ahead that there is little chance to get it up for consideration.

Editor Passes Up Office.

WASHINGTON (D. C.) Feb. 16.—[Exclusive Dispatch.] Congressman Needham has been advised by Charles Harris, editor and proprietor of the Merced Star, that he will not be a candidate for reappointment as postmaster, whoich office he has held eight years. Harris wishes to devote his entire time to his business. Charles F. Newman, a bank cashier, seems to be the strongest candidate for the position.

CHILDREN POTENTIAL BRIBERS.

American Parent's Method of Training, Declares Professor, Leads to Political Corruption.

[ASSOCIATED PRESS NIGHT REPORT.]

PROVIDENCE (R.I.) Feb. 16.—"Children who can wheedle their parents into letting them act foolishly are being educated to bribe legislators into letting them act lawlessly. The American parent has proved unfaithful to the State, to say nothing about his children, who has given his sons and daughters a monthly allowance and has let them do what they pleased."

So declared Dean Shailer Mathews of the University of Chicago divinity school in an address tonight at the closing session of the Religious Education Association's convention.

Sixty-first Congress.

VETO SURE FOR PENSION BILL.

Mr. Taft Said to Disapprove Sulloway Measure.

Would Add Fifty Million Yearly to the Rolls.

Committee May Refuse to Make Report.

[ASSOCIATED PRESS NIGHT REPORT.]

WASHINGTON, Feb. 16.—The prediction was made on the floor of the House of Representatives today that President Taft would veto the Sulloway general pension bill if it passed the Senate. Similar expressions have been heard frequently at the Senate end of the Capitol, but not publicly made in debate.

The bill would increase the pension rolls about $50,000,000 a year.

It is not likely that the bill will be disposed of in committee in one day although its members are agreed that action shall not be delayed unnecessarily. Senators Lodge and Smoot, who are members of the committee, today assured President Taft the bill would not be smothered in committee, regardless of how much opposition there might be to it.

From present indications the bill will be returned to the Senate about Wednesday, and certainly not later than Thursday. It may be that no report, either for or against the bill, will be made, chiefly for the reason that the objections which the members of the committee hold to the measure, led them to desire to amend it, if it is to have committee approval.

In view of this attitude, the members of the committee feel that it would be better to submit the whole matter directly to the Senate without recommendation, all members reserving the right to pursue whatever course their individual opinions may suggest when it is considered on the floor. However, all this may be changed when the committee meets.

Senate leaders are not sanguine of reaching a vote, and many of them are inclined to the view that an extra session cannot be avoided.

SECRETARY'S PAY STARTS WRANGLE.

[ASSOCIATED PRESS NIGHT REPORT.]

WASHINGTON, Feb. 16.—The qualifications that are necessary in one who is to fill the post of secretary to the President were discussed in the House of Representatives today, in connection with the legislative, executive and judicial appropriation bill, fixing the salary of that official. The Senate had thought $10,000 no more than adequate compensation, but the House, by a vote of 130 to 52, declined to concur, holding that $6000, the present salary, is ample.

Debate on the question was sharp and references were made from time to time to the duties of the secretary that brought forth spirited defense from advocates of an increase in his salary. Mr. Rainey of Illinois said one of the duties of the secretary to the President seemed to be to prevent Congressmen from seeing the Chief Executive.

Mr. Olmstead of Pennsylvania took Mr. Rainey to task.

"If the gentleman from Illinois considers his course either intelligent or dignified, I am willing that he should have a monopoly of that kind of argument," he said. "If he thinks a prize fighter or a messenger could do the work of a secretary to the President, I don't care to argue with him."

"The gentleman was perhaps expressing a hope as to what might occur under the next administration," suggested Representative Mann of Illinois.

"Then the gentleman admits that we will have a Democratic President?" said Representative Heflin of Arkansas.

Porterville.

CAPITULATION BY "SOLID FOUR."

WARRANTS ONCE REFUSED FOR WORK GRANTED.

Bills Held Up on Written Opinion of District Attorney Are Finally Paid the Horticultural Commissioner for Inspection Work—Another Election Will Be Held.

PORTERVILLE, Feb. 16.—At the meeting of the Board of Supervisors held today the "Solid Four" capitulated and ordered warrants drawn for all of the bills submitted by Horticultural Commissioner Schulz for inspection work done under his direction by his deputies and the fight which has been on between the commission and the board for the past three weeks is now a thing of history.

Several days ago these bills were held up, and supported by a written opinion from the District Attorney, the point was made that no accounts would be paid unless accompanied by an itemized statement showing what the work was for. As some of the bills covered inspection work done months previous to the dating of the bill, such intemizing was nearly an impossibility.

Today these orders were rescinded and by a unanimous vote the clerk was ordered to draw warrants.

Undaunted by the failure of a previous election to determine upon the proposals to annex a certain large territory to the city limits, the annexation enthusiasts appeared before the City Council last night with a numerously signed petition, asking that another election be called as soon as the necessary legal tape can be unwound.

According to the petition as filed it is proposed to annex a number of suburban districts, including the Scenic Drive, the new fashionable residence district, the Monache tract, the Monte Vista and the Luther Burbank Park addition.

It is averred in the petition that a canvass has been made of the territory it is proposed to annex and if the second election is called the proposal will be carried by a large majority.

Inasmuch as the election enthusiasts pledge themselves to liquidate the expenses of the election in case of failure the City Council voted unanimously to order the election called.

Regular meeting of the Realty Board was held last night, the members partaking of the monthly "Get Together" dinner, general topics of interest being up for discussion. All of the members of the board agree that hereafter there will be displayed no "To Let" signs or "For Sale" signs on any of their property either within the city limits or in the orange and alfalfa country.

It was also voted that hereafter none of the members of the board accept contracts for the sale of property for a less price than 5 per cent. net.

Contracts weree let by the Fire Committee of the City Council at the meeting last night for the equipment of the fire engine houses with concrete inclines and automobile pits in preparation for the installation of the auto apparatus which is to be delivered to this city about April 1st. in accordance with plans which were drawn up last December.

The inclines are to be steep, the machines are to be held in place with chucks beneath the wheels and when a start from the house is to be made, these blocks will be drawn out, thus starting the machines without the necessity of cranking up.

Report has been made by the Nominating Committee of the Ladies' Improvement Club, giving a list of the names of those who will be eligible for the offices to be voted upon at the next regular meeting. On the list there are the names of the following prominent members:

Mrs. W. E. Sprott, Mrs. W. B. Phillips, Mrs. Tennie Trefry, Mrs. A. G. Schulz, Mrs. Sol Rodgers, Mrs. J. E. Boller, Mrs. W. W. Brown, Mrs. Alice Premo, Mrs. A. C. Bartlett and Mrs. Anna L. Norris.

This year the club has taken on new activities. In connection with the Tulare County Humane Society there has been added an organized charities and a special committee of the club has been appointed to take charge of the Luther Burbank Park. All of the park funds secured from special taxation is to be this year turned over directly to the Ladies' Improvement Club for their administration.

DIED FROM INTERNAL HURTS.

Intoxicated Man Fatally Injured and Delay in Getting Surgical Treatment Causes His Death.

FARMERSVILLE, Feb. 15.—While slightly under the influence of liquor William Hicks, an employee of the William's ranch near Lindsay, was struck by an electric car of the Visalia Electric Railroad here last night and received injuries from which he died at the Visalia General Hospital today.

Hicks was standing at the side of the track waiting for the approach of the car, and walking too close to the ties he was not seen by the motorman; when the car sped by a projection on the front of the car struck him in the left side, knocking him several feet from the rails and inflicting an extensive internal injury.

Not realizing the extent of the injury at the time, Hicks walked about in Farmersville for practically the whole night and did not apply for admission to the hospital until this morning. When admitted to the institution it was found that his side was terribly swollen and in spite of an operation which was performed for relief of a congested condition, he sank into a stupor from which he never recovered. He exonerated the railroad employees from all blame and admitted that he had been drinking during the day, which accounted for his carelessness. As far as is known here Hicks has no relatives and as he was without funds he will be buried in the potters' field.

LOCAL TRAVELERS.

Los Angeles and Southern California People Who Are Registerpd at Hotels in Other Cities.

[BY DIRECT WIRE TO THE TIMES.]

NEW YORK, Feb. 16.—[Exclusive Dispatch.] The following Los Angeles people are registered tonight at New York hotels: Astor, L. R. Miller; Herald Square, H. L. Miller, B. F. Peace; Gregorian, R. C. Rees; Grand Union, C. E. Potts, Mrs. C. E. Potts; Hoffman, C. R. Harris; Hotel Astor, H. Huntington, E. Bootheim; Martinique, Mrs. F. Rosenstein, Miss E. Rosenstein; Victoria, C. C. Frund; Martinique, S. E. Berger, of San Diego; Holland, C. W. Wilhelm, of Pasadena.

AT CHICAGO.

CHICAGO, Feb. 16.—Exclusive Dispatch.] The following Los Angeles people are registered tonight in Chicago hotels: Great Northern, J. S. Woolacott, J. E. Heber.

AT SAN FRANCISCO.

SAN FRANCISCO, Feb. 16.—[Exclusive Dispatch.] The following Los Angeles people are registered tonight at San Francisco hotels: St. Francis, David Goldberg, E. E. Whittaker and wife, D. J. Demon, F. H. Proctor and wife, Mrs. Lachat, Charles Lane and wife, R. K. Gordon.

LITTLE HOPE FOR ARIZONA.

Delegate From Territory Has Conference With President and Report Is Discouraging.

[ASSOCIATED PRESS NIGHT REPORT.]

WASHINGTON, Feb. 16.—After a conference with President Taft at the White House today, Delegate Cameron of Arizona said that the Territory of Arizona could not become a State until after the convening of the next Congress. He said that the vote of the people of Arizona on the organic act could not be certified and filed here before March 5.

RUSSIAN POISONERS GUILTY.

Count de Lassy and Dr. Pantchenko Convicted by Jury—Mme. Muravieff Acquitted.

[ASSOCIATED PRESS NIGHT REPORT.]

ST. PETERSBURG, Feb. 16.—A verdict of guilty ws returned tonight against Count O'Brien de Lassy and Dr. Pantchenko, for the poisoning of Count Vassilli Bouturlin. In the case of Mme. Muravieff a verdict of not guilty was returned. The jury recommended mercy in the case of Pantchenko on account of extenuating circumstances.

Serious Charges.

PROHIBITION INTERESTS FIGHT NEW MEXICO'S CONSTITUTION.

[ASSOCIATED PRESS NIGHT REPORT.]

WASHINGTON, Feb. 16.—Declaring that fraud and corruption were used in the passage of the New Mexico Constitution, appeal was made to President Taft today by representatives of the Anti-Saloon League, the W.C.T.U. and other interests to use his influence against the adoption of the Constitution.

Those who appeared at the White House in opposition to the Constitution were former Senator Henry Blair, of Maryland; representing sundry citizens of New Mexico and others; S. E. Nicholson, legislative superintendent of the Anti-Saloon League of America; Mrs. Margaret D. Ellis, legislative superintendent of the W.C.T.U. and Mrs. Emma S. Shelton, president of the W.C.T.U. in this city.

They presented to the President a brief setting forth the objection which they had found to the adoption of the Constitution, and urged the President to prevent the new State being admitted under such a constitution. They declared a large number of the committee which had drafted the constitution were bar-tenders, saloon-keepers and employees of corporate influences which were trying to get control of the State.

They will appear tomorrow before the House Committee on Territories.

PITH OF NEWS FROM THE MIDDLE WEST.

[BY DIRECT WIRE TO THE TIMES.]

CHICAGO, Feb. 16.—[Exclusive Dispatch.] It was another warm, slushy day, culminating with rain tonight. Some of the snow still remains and more slushy days are in prospect. Today's maximum temperature was 50 and the minimum 36 deg. Middle West temperatures, dash indicating below zero:

	Max.	Min.
Alpena	32	28
Bismarck	20	—10
Cairo	76	56
Cheyenne	28	22
Cincinnati	64	40
Cleveland	54	34
Concordia	42	36
Davenport	44	34
Denver	28	26
Des Moines	42	36
Detroit	44	30
Devil's Lake	14	—2
Dodge City	40	34
Dubuque	40	36
Duluth	32	28
Escanaba	34	26
Grand Rapids	48	36
Green Bay	34	32
Helena	30	16
Huron	24	12
Indianapolis	58	40
Kansas City	70	46
Marquette	34	26
Memphis	78	66
Milwaukee	38	34
Omaha	38	34
St. Louis	76	56
St. Paul	38	34
Sault Ste. Marie	30	20
Springfield, Ill.	66	48
Springfield, Mo.	74	60

PENSIONS FOR WIDOWS.

[ASSOCIATED PRESS DAY REPORT.]

CHICAGO, Feb. 16.—Nineteen widows and twenty-eight children—wives and dependents of the firemen who died in the stock yards fire two months ago, including Mrs. Margaret Horan, widow of Fire Marshal Horan, became pensioners yesterday when their names were placed on the firemen's pension roll. It will cost $860 a month to take care of the families.

RE-OPEN INVESTIGATION.

[ASSOCIATED PRESS DAY REPORT.]

TOPEKA (Kan.) Feb. 16.—David Leahy, private secretary to Gov. Stubbs, sent a letter to the Senate today in which he stated a false record of his hearing before the Senate was about to be made up, and asked for an opportunity to be heard. He was at once called before the Senate. He asked that witnesses be called to testify concerning the charges of crookedness in the Senate made by Leahy in his former hearing. The Leahy investigation was then reopened.

AID FOR FAMINE-STRICKEN.

[ASSOCIATED PRESS DAY REPORT.]

CHICAGO, Feb. 16.—Ten thousand sacks of flour were purchased here yesterday by Otto Koenig of New York to be sent to the relief of famine sufferers in China. The flour is the contribution of the subscribers of the Christian Herald. The flour will be sent to Seattle, from where it will be carried, free of charge, on the United States transport Buford, to Chinkiang.

PROFESSOR RETIRES.

NEW HAVEN, Conn., Feb. 16.—It is announced at Yale University that Prof. Arthur M. Wheeler, one of the most prominent members of the college faculty since 1868, has tendered his resignation to take effect at the close of the college year in June. Prof. Wheeler was graduated from Yale in 1857. Advanced years is given as the reason for his retirement.

Times Branch Office.

118 South Broadway, fifth door north of Chamber of Commerce Bldg.

FOR good short stories see The Times Magazine of the coming Sunday.

THE TIMES FREE INFORMATION BUREAU
53-33 South Spring Street
ADVERTISING COPY AND SUBSCRIPTIONS
and benefit of persons seeking interesting routes of travel, recreation and recuperation at the seashore or in the mountains.
Particulars are furnished by competent attendants on general public regarding rates and attractions of railroad and pleasure and health resorts. Photographs descriptive literature are kept on hand for inspection and distribution. Those a few minutes without the delay incident to writing for it, for a safe and enjoyable journey or vacation. This service is

Cafe Restaurants.

The Tourist Haunt
We invite an inspection of our Bohemian retreat.
High-class entertainment, cuisine and refreshments.
Cafe Bristol
Spring & Fourth Streets.

DINE WEEK DAYS AT THE
PEK-IN CAFE
419 SO. MAIN ST., NEAR FARMERS & MERCHANTS' BANK.
Only Chinese Restaurant where American and Chinese dishes are properly prepared. Strictly first-class. LIQUORS. MUSIC.

Steam DID.

Wireless and submarine signals

North German Lloyd

London, Paris Bremen.
Twin-Screw Sailings.
Thurs'ys 10 A.M.
*Roon. Mar 2
*Rhein. Mar. 16
*Zieten Mar. 23
G. Washington .. Mar. 30
*Bremen direct.

To London, Paris, Bremen.
Express Sailings, Tuesdays, 10 A.M.
G.W'h'g'n's, Sat. Feb. 25
Prins F. Wm. Mar. 7
K'prins Wm. Mar. 14
K'prins Wm. Apr. 11

To Gibraltar, Algiers, Naples and Genoa.
Sail'gs, Satd'y's 11 AM.
Fried'h d. Gr. Feb. 25
*P. Irene .... Mar. 4
K. Albert .. Mar. 18
*K. Luise .... Mar. 25
*Omits Gibraltar.

Independent Around-the-World Tours. Travelers' checks good all over the world.
Robert Capelle, 250 Powell St., San Francisco, Cal.; or Hugh B. Rice Co., 609 So. Spring St., Lehman's S. S. Agency, 430 S. Spring St.; H. O. Wilson, 557 So. Spring St.; German-American Savings Bank Steamship Dept. Spring and Fourth Sts.
OELRICHS & CO., General Agents, 5 Broadway, New York.

Hamburg American
London——Paris——Hamburg
†AMERIKA ..... March 2, 10 A. M.
*PRES. GRANT ..... March 11, 2 P. M.
*KAISERIN AUG. VIC. .. March 16, 10 A. M.
S. S. PENNSYLVANIA . March 23, 2 P. M.
†Unexcelled Ritz-Carlton a la Carte Restaurant, Gymnasium, Elec. Baths, Elevator, Palm Garden. †Hamburg direct. *Will call at Plymouth and Cherbourg. ‡Second cabin only.
Gibralter, Algiers, Naples, Genoa
‡By new 17,000 ton steamers, equipped with modern safety appliances. Electric Baths, Gymnasium, Elevator, etc.
*S. S. CINCINNATI ..... March 23, 10 A. M.
S. S. HAMBURG ..... April 13
*S. S. MOLTKE ..... April 25
‡Naples and Genoa only.

CRUISING 'ROUND THE WORLD
Safely Comfortably Economically
Visits to Lisbon, Spain, Italy, Egypt, India, Ceylon, Straits Settlements, Java, Philippines, China, Japan, Sandwich Islands and Overland American Tour, Inland Excursions, and side trips all over.
Optional tours of 17 days in India, 14 days in Japan.
Two Cruises will be made by the magnificent twin-screw 17,000 ton S. S. Cleveland, each lasting 110 days. First cruise leaves New York November 1, 1911. Second leaves San Francisco February 17, 1912.
The Finest, most Comprehensive Pleasure Cruise Ever Offered.
Cost, including all necessary expenses aboard and ashore, $650 and up. Other cruises to the West Indies, Panama Canal, etc.
Send for illustrated booklet.
Hamburg-American Line
160 Powell St., San Francisco, Cal., Or local agents.

RADIUM SULPHUR SPRINGS
"Sparkles and Foams like Champagne"
BATTLE IN LIQUID SUNSHINE
Most Radio-Active Curative Mineral Water
CURES RHEUMATISM, SCIATICA, GOUT, CATARRH, STOMACH, LIVER, KIDNEY, BLOOD POISON AND NERVOUS DISEASES. POOR CIRCULATION, FEMALE TROUBLES. PHYSICIAN IN CHARGE. WATER DELIVERED. SEND FOR BOOKLET. LOS ANGELES, CAL. MELROSE AVE. CARS DIRECT TO SPRINGS

Superb Routes of Travel

$7.35 First Class
SAN FRANCISCO
STEAMERS BEAVER AND BEAR
$1.00 Higher.
On the S. S. Rose City
Steamer leaves San Pedro at 12 o'clock Noon
FEBRUARY 19TH, 23RD, 28TH.
For San Francisco, Astoria and Portland direct.
A la Carte Breakfast. TABLE D'HOTE LUNCHEON 50c. DINNER 75c
TICKET OFFICE. SAN FRANCISCO AND PORTLAND S.S. CO. 320 So. Spring St., L. A. Tel. Main 8021; 10346.
BERTHS $5c and $1.00. No Higher.

HARVARD & YALE
For San Francisco
18 Hours
SUNDAYS, TUESDAYS, WEDNESDAYS, FRIDAYS.
SALT LAKE DEPOT 2 P.M.
Connecting with ALASKA-PACIFIC S. S. CO. for Seattle, Tacoma.
PACIFIC NAVIGATION CO.
Phones: Broadway 7528, F2067. Ticket Office: 601 S. Spring St.

$8.00 FIRST CLASS San Francisco $5.00 SECOND CLASS
Berth and meals included. PORTLAND, $16.00-$16.00; SEATTLE, $22.00-$15.00. Unsurpassed accommodations. Sailing Tuesday, Thursday and Saturday. Special Steamer Monday. WEST COAST STEAMSHIP LINE, 528 S. Spring St. Main 1260, F7222.

EUROPE, Honolulu, Japan, China, Australia—
$168.50—FIRST-CLASS AROUND THE WORLD TOURS. We are agents for the Pacific Mail, German Lloyd, Hamburg, White Star and other Steamship Lines.
Steamship Department German American Savings Bank Spring & 4th. Los Angeles.

3 Days to Chicago, St. Paul, Minneapolis
Via Scenic Route. Lowest rates. Choice of lines. Let us plan your trip.
C. A. THURSTON, G. A., C. & N. W. Ry.

THE TIMES FREE INFORMATION BUREAU
53-33 South Spring Street
(same boilerplate)

TODAY AND TOMORROW LAST DAYS
TENNIS TOURNA
HOTEL VIR
Long Beach

COME DOWN TODAY AND SPEND THE END OVER SUNDAY AND ENJOY A WEEK END OUTING. BOULEVARD FROM LOS ANGELES AND LONG BEACH. THOSE IN QUEST OF PERFECT AUTO BEST IN THE WEST. PHONE FOR TIONS AT OUR EXPENSE.
CARL STAHLE

Snow Unknown. Most Equable Climate
THE BEAUTIFUL
U. S. Grant
San Diego, Calif.
EUROPEAN PLAN
500 Rooms - - - - 350
See Our "Bivouac"
Write or telegraph for information and
D. Dillin at our Los Angeles office, 334
Phone 24543; Sunset Broadway 1443.
JAMES H. HOLMES,
U. S. Grant Hotel, San Diego, Cal.

SANTA CATALINA ISLAND
BANNING CO., AGTS. 104 P. E. Bldg.
Company Reserves the Right to Change steamers and

YeAlpine Tav
Situated on Mt. Lowe. A mile above the sea. Rooms in hotel or cottages. No consumptives or Dept., Pacific Electric Ry., or Times Free

Situated midway between Los Angeles and the boulevard just completed to beach. Cars pass

Hotel Green

Bimini Hot Springs Hotel, Los Angeles

CANTON
New and up-to-date Chinese and Oriental dishes, also wines and liquors. Broadway 1077.

Hotel Maryland & the Maryland Bungalows
HOTEL MARENGO, PASADENA
churches and parks. European $1.00 and up.

HOTEL CASA
Jas. S. Aurand REDLANDS
MT. WILSON HOT
$3.00 a day—$17.50 week. Americas plan.
Phones P4343; Broadway 1643. P. H. Rose,

Los Angeles
Hotel Alhambra
Absolutely Fire
New and modern. Tourists
European plan $1 day up.

HAWAIIAN HOTE
Alexander Young Hotel in center of city
vate bath. Beautifully furnished;
etc. European plan.
Moana Hotel on the famous Waikiki
ing, with cottage annexes; tennis courts,
garage, etc. American plan.
Hawaiian Hotel near center of city;
with or without bath. Young Cafe only
Electric street-cars pass all three

Superb Routes of Travel

PACIFIC MAIL S. S. CO.
China, Manila, India and
Steamers Manchuria, Mongolia, Korea, now in service, being largest vessels via Honolulu.
Sailings From San
January 28th, February 8th, 18th, 28th, March 12th, 18th, 28th, 1911
Sailings from Eastern Ports for all
For literature, apply to T. A. Graham,

San Francisco, Seattle,
Steamers GOVERNOR or PRESIDENT
Steamer SANTA ROSA
FOR SAN DIEGO DAYLIGHT OCEAN
Pedro, 10:30 A. M., Every WEDNESDAY
BEST SERVICE BERTH AND MEALS
Ticket Office, 540 So.
Phones—Home A3412, Pico

Safe.
ATEN STEAMER TO
RECKED SCHOONER

...NDS ELECT SON.

...atlin on Stand in ...n Contest.

...ney to Manager ... Campaign.

...ong Candidate ...f Transaction.

...ON TO THE TIMES.] ...Feb. 16.—[Exclusive ...of Catlin, multi-mil... manufacturer, testi... Congressman Patrick ...tel election contest ...son. Theron Catlin, ...tributed $10,200 to ...o be spent in aiding ...emocracy for Con...

...the millionaire ad... ...uld prefer to see ...stripping tobacco, as ...d, rather than have ...ngress by one dis... ...not favor my son's ... but once he was ...tended it would be ...e to get acquainted ...people, as he had ...ability to do before. ...interested in the ...the State-wide pro... ...al amendment and ...was given to aid in ...registration of Ger... ...of whether they ...r Democrats." ...knew nothing of the ...e money, according ...brother.

...L HOLDS.

...Denver Make Unsuc... ...to Force Second ...Eyers Race.

...S NIGHT REPORT.] ...16.—The Senatorial ...disturbed by today's ...Legislature today.

Out of Place.

...EPLORES INTRO... ...ACE QUESTION

...ah Declares That Negro ...s in Learning the Truth... ...ged Into Fight Over Dire... ...e of Defeating Measure.

...ASSOCIATED PRESS NIGHT R... ...Feb. 16.—That ...inst the negro is ...e in the North as in ...t the North plays ...ostentations to the ...y and bluntly as... ...today by Senator ...

...arations regarding ...e at the close of a ...opposition to the ...nent to the resolu... ...the election of Sen... ...would have the ef... ...ress control of Sen...

...'s pronouncement ...was made in re... ...assertion of Sen... ...out the Sutherland ...tion would deprive ...s of Federal pro... ...of the franchise. ...ATULATIONS. ...ed from the New ..., and in doing so ...olicited congrat... ...Senators. ...Mr. Borah's notice ...the Senate to sit ...ould be reached on ...proceedings were ...discussion of the ...eded, however, in ...that the resolution ...tomorrow after the ...

...ed that the resolu... ...gives the State ...of the Senatorial ...ature still would ...terfere in protec... ...right of fran... ...ed with. ...expressed deep ...question had ...the controversy ...duction was in... ...until the resolution, ...the North is ...hypocrite and the ...the question" he ...at a call of the ...in which there ...number of ne... ...that the North ...leniently with ...other sections ...does have exhib... ...prejudice that has ...be asserted, ...the negro at ...as in other sec... ...race wars. We ...the outer edge ...old. We exhibit ...the same weak...

...ASSOCIATED PRESS NIGHT R... ...Feb. 16.—That ...ness, the ...apparent in ...Mr. Borah's ...power under ...the Constitu... ...control over ...should be ... ..."If that ...has the gre... ...because it ...sert the pow... ...have not ha... ...exercise it." ...For himself ...ence of any ...resented suc... ...position in w... ...placed by it. ...The race q... ...had been bro... ..."In the fond ...ics in defeati... ...whole." He ...used for simil... ...thirty years. ...In conclusion ..."The negro ...litical football ...own sense of ...ing intelligence ...no longer mistr... ...have the cours... ...the real situati... ...fit him to mak... ...our sophomoric ...race has advan... ...we well may di... ...nal distribution ...give its member... ...of facts. We sh... ...and conceal no... ..."The negro ...that the white ...the same race as ...South, and that ...virus of dominio... ...know that white ...been broken, th... ...are being forged ...continue to hold ...can break them ...placed upon him ...can be removed o... ...self, with the aid ...courage to tell hi... ...that we have the ...to him the equal ...and to protect hi... ...tion. To attempt ...be ruinous to the ...morality to the ... ...He must work ou... ...the Constitution. ..."When the exi... ...over. It will be fou... ...will be offered in ...tect any supposed ...man anywhere. If ...terested will turn ...they will find them... ...of equality, the onl... ...to the negro and r... ...which we can begi... ...will be proved to ...the rule for all of

...Safe. ...ATEN STEAMER TO ...RECKED SCHOONER

...ASSOCIATED PRESS NIGHT REPORT.] ...16.—The schooner ...of San Francisco, ...up waterlogged ...Construction Island ...port last night ...Capt. Will Com... ...Capt. J. J. Jan... ...The crew were ...been taken aboard ...the effects of ...the vessel while ...days before the ...

...Badger sighted the ...distress. ...Huddled together o... ...lumber were Capt. J... ...and the crew. They ...of sail under which t... ...protection. ...After two hours of ...ger and his crew suc... ...ing the drenched, half... ...starved people. For ...had not had a drop of ...or a morsel of food ...crew fainted from e... ...rescued. ...Capt. Jansen said t... ...ond day of the storm ...with water, destroying ...visions and making it ...get to the fresh water ...The West sailed from ...with lumber for Austra...

IE TIMES
FORMATION BU
33 South Spring Street
NG COPY AND SUBSCRIPTIONS RECEIVED
MATION AND RESORT BUREAU is fu
ving interesting routes of travel, descr
at the seashore or in the mountains.
ed by competent attendants and by
ips and attractions of railroad and steam
Photographs descriptive circulars and
inspection and distribution. Times readers
delay incident to writing for it all the
urney or vacation. This service is
CONTD.
ND TOMORROW LAST DAYS OF THE
NIS TOURNAME
L VIRGI
Long Beach
DOWN TODAY AND SPEND THE WEE
OVER SUNDAY AND ENJOY AN
END OUTING. BOULEVARD BETWEE
ANGELES AND LONG BEACH OFFE
E IN QUEST OF PERFECT AUTOING THE
IN THE WEST. PHONE FOR RESERV
S AT OUR EXPENSE.
CARL STANLEY, MGR.
Unknown. Most Equable Climate in Am
THE BEAUTIFUL
S. Grant Ho
San Diego, Calif.
EUROPEAN PLAN
ooms - - - - 350 with
ee Our "Bivouac Grill"
graph for information and rates, or see
our Los Angeles office, 204 Mercantile Pl
Sunset Broadway 1642.
JAMES H. HOLMES, Manager
U. S. Grant Hotel, San Diego, Cal.
ANTA
ALINA
ISLAND
MOST DELIGHTFUL WAY TO SPEND A W
--Saturday a
Try IT
S. S. CA
LEAVES SAN PEDRO
EXTRA STEAMER
SIZE
O., AGTS. 104 P. E. BLDG.
Right to Change steamers and time of Sailing
oine Tave
A mile above the sea. American plan, $3.0
ages. No consumptives or invalids taken.
J. W. or Times Free Information Bureau
on Los Angeles and the Ocean. Paved boul
d to beach. Cars pass hotel every seven min
Green
Pasad
ot Springs
Angeles
CANTON CA
New and up-to-date Chinese restaurant
Oriental dishes, also European dishes
wines and liquors. 637 South Main
Broadway 5077.
yland & the
Bungalows
D. A
Mgr.
NGO, PASADENA Quiet, refined
ropean $1.00 and up. American, $2.00 and
EL CASA LO
REDLANDS
T. WILSON HOTEL
k. American plan. Los Angeles office,
1642. F. H. ROSS, Manager.
Los Angeles
lhambra
bsolutely Fireproof
ders. Tourists will save money by stopping
an plan. $1 day up. J. R. HANEY.
o olulu otel
WAIIAN HOTELS
tel in center of city of Honolulu. Ne
y furnished; dining-rooms and cafe.
the famous Waikiki Beach. Large
exes; tennis courts, sea bathing.
n plan.
ear center of city; tropical surroun
Young Cafe only two minutes walk.
rs pass all three hotels.
J. H. HERTSCHE, Ow
Superb Routes of Travel
AIL S. S. CO.—For Ho
anila, India and Around t
ina, Mongolia, Korea, Siberia. Over the
eing largest vessels sailing from the
ailings From San Francis
ry 15th, 15th, 21st, 25th; March 9th,
rts for all Transatlantic Steamship Lin
A. Graham, Agent, 689 Market St.
SCO, Seattle, Tacoma, Po
OR or PRESIDENT every Thu
ANTA ROSA Every Tuesday
LIGHT OCEAN and SATURDAY
Y WEDNESDAY and SATURDAY
TH AND MEALS INCLUDED
ice, 340 So. Spring St.
Home A3333; Fumen Main 95

The Republican minority made an unsuccessful attempt to force a second ballot. A motion to that effect was lost, 64 to 32. Congressman N. A. Rucker was a new entry in the race. The ballot: Democrats: Spear, 27; Adams, 20; Thomas, 3; Ward, 3; O'Donnell, 3; Taylor, 2; Martin, 2; Maupin, 1; Shaffroth, 1; Simmons, 1; Rucker, 3. Republicans: Valle, 13; Dawson, 5; Goudy, 6; McCreary, 2; Northcutt, 1; Waterman, 2; Root, 2.

POLITICAL BRIEFS.

Defeat Freak Bills.

DES MOINES, Feb. 16.—The Iowa house today defeated the Kulp joint resolution, providing for the initiative and referendum.

Favor Woman Suffrage.

DES MOINES, Feb. 16.—The Iowa Assembly Committee on Elections recommended for passage today the joint resolution favoring woman suffrage.

Conrad Gains One.

HELENA (Mont.) Feb. 16.—Today's joint Senatorial ballot resulted: Carter, Rep., 32; Walsh, Dem., 24; Conrad, Dem., 24; scattering, 17; necessary to choice, 38. This indicates a net gain of 1 for Conrad.

Sheehan Still Leads.

ALBANY (N. Y.) Feb. 16.—The 26th joint ballot for United States Senator: Democrats: Sheehan, 76; Kernan, 14; Shepard, 5; Littleton, 2; Sulzer, 3; Glynn, 2; O'Brien, 1; Parker, 1; Dougherty, 1; Hansen, 1; Republicans, Depew, 66; total, 173; necessary for choice, 87.

Tuga Fight Close.

DES MOINES, Feb. 16.—Today's ballot for Senator follows: Deemer, 51; Kenyon, 50; Porter, Dem., 54; absent, 4; necessary to choice, 77.

CAPLAN YET UNIDENTIFIED.

Los Angeles Detective Leaves Oklahoma Town; Another Officer on Way to Look at Suspect.

[ASSOCIATED PRESS NIGHT REPORT.]

IDABEL (Okla.) Feb. 16.—Detective S. L. Browne of Los Angeles, who came here on information that a man thought to be David Caplan, wanted in connection with the dynamiting of the Los Angeles Times, was being held here, left today. The man is in jail was not identified, local authorities say, although it is said another officer from Los Angeles will arrive here soon. The suspected man is being detained.

Out of Place.

DEPLORES INTRODUCTION RACE QUESTION INTO DEBATE.

Borah Declares That Negro's Sole Hope of Defense Is in Learning the Truth—Asserts That He Was Urged Into Fight Over Direct Election of Senators for Defeating Measure."

[ASSOCIATED PRESS NIGHT REPORT.]

WASHINGTON, Feb. 16.—That [illegible] the negro is [illegible] in the North as it is apparent in the South."

Mr. Borah declared if Congress had power under the existing provision of the Constitution giving congressional control over Senatorial election, it should be exercised.

"If that right exists, the North has the greater obligation under it, because it makes claim to it. We assert the power, but we admit that we have not had the moral courage to exercise it."

For himself, he denied the existence of any such power, and said he resented such idea because of the position in which Congress would be placed by it.

The race question, Mr. Borah said, had been brought into the discussion, "In the fond hope it would do service in defeating the resolution as a whole." He declared it had been used for similar purpose for the last thirty years.

In conclusion he said:

"The negro has been used as a political football about as long as our own sense of decency and his developing intelligence will permit. We should no longer mistreat him, but we should have the courage to inform him as to the real situation. It does not benefit him to make him the subject of our sophomoric rhetoric. The colored race has advanced to the point where we well may dispense with the perennial distribution of soothing syrup, and give its members solid food in the way of facts. We should tell him the truth and conceal nothing.

"The negro is beginning to realize that the white man of the North is of the same race as the white man of the South, and that in his blood is the virus of dominion of power. He should know that while his slave chains have been broken, the chains of industry are being forged around him and will continue to hold him unless he himself can break them. This badge was placed upon him by his Maker, and it can be removed only by the negro himself, with the aid of those who have the courage to tell him the truth, which is that we have the power to guarantee to him the equal protection of the law and to protect him against discrimination. To attempt anything more would be ruinous to the colored man and demoralizing to the whole political party. He must work out the problem under the Constitution.

"When the exigencies of debate are over, it will be found that no measure will be offered in the Senate to protect any supposed right of the colored man anywhere. If those who are interested will turn to the Constitution they will find there the universal rule of equality, the only rule to be applied to the negro and the only rule under which we can legislate. If applied, it will be proved to be the correct rule, the rule for all of us."

Safe.

EATEN STEAMER TOWS WRECKED SCHOONER TO PORT.

[ASSOCIATED PRESS NIGHT REPORT.]

Badger sighted the schooner West in distress.

Huddled together on the deckload of lumber were Capt. Jansen, his wife and the crew. They had saved a piece of sail under which they were seeking protection.

After two hours of work Capt. Badger and his crew succeeded in rescuing the drenched, half frozen and half starved people. For three days they had not had a drop of water to drink or a morsel of food. Three of the crew fainted from exhaustion when rescued.

Capt. Jansen said that on the second day of the storm the vessel filled with water, destroying all their provisions and making it impossible to get to the fresh water tanks.

The West sailed from Gray's Harbor with lumber for Australia February 8.

EARLY-DAY GROCER DIES.

End Comes to Henry Merz, a Pioneer of Los Angeles Who Crossed the Plains After Gold Discovery.

Death came yesterday morning to Henry Merz, a pioneer of Los Angeles. Mr. Merz was born in Germany in 1822 and at the age of 29 emigrated to America with his sister. Lured by the

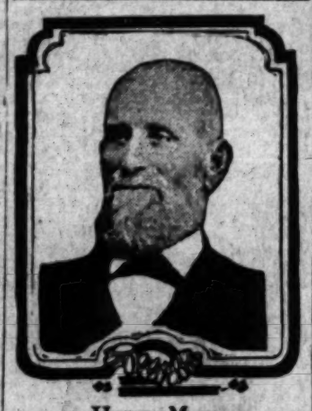

Henry Merz,

Los Angeles pioneer and a grocer here in the seventies, who died yesterday.

reports of gold in California, he crossed the plains.

He and nine companions suffered many hardships. Although they had plenty of money they were unable to purchase provisions in the desolate country. After killing their last oxen for food they journeyed the rest of the way afoot.

In 1875 Mr. Merz came to Los Angeles and associated himself for many years with Mr. Peschke, also a pioneer, in the grocery business. This proved lucrative. He retired a number of years ago. He leaves a widow.

Soaring.

WEALTHY WIDOW TAKES TO AIR.

HONORED NOW AS ONE OF THE FIRST AEROPLANISTS.

Was One of the Country's Crack Whips When Horses Were in Vogue and an Automobile Enthusiast and Fearless Driver of That Machine in Past Few Years.

One of the country's crack whips when horses were the vogue, an auto enthusiast and fearless driver of that machine during the past few years, Mrs. Eva Cramer Bresler, widow of a Detroit millionaire, who is staying at the Van Nuys, has suddenly attained the honor of being one of the first women aeroplanists. Previous to leaving San Diego, where she has been passing part of the winter, she was made honorary commodore of the Aero Club of that city, and a life member as well.

Fate found Mrs. Bresler in San Diego at the time of the recent aviation meet. As one of the very enthusiastic daily visitors to the show she shortly made the acquaintance of Harry S. Harkness, Curtiss, Ely and others who were participating. Through Harkness she soon learned the intricacies of an aeroplane and after a first seat in one, she at once declared that an airship should soon be hers.

Mrs. Bresler will return to Detroit in a few weeks and then will arrange her affairs so as to enable her to return here to make this a permanent home.

"When I return," she said, "I shall proceed further in the study of aeronautics and if possible obtain a machine, on; to which I can attach my own head and tail lights to form the moving stars of the sky. Aeroplaning will soon become as much a sport for women as for men. I think women have advanced so rapidly that it will not take them nearly the same number of years to attempt driving aeroplanes as it did to drive automobiles."

In Detroit where automobiles form the chief conversation of all grades and shades of society, Mrs. Bresler's name has been for a long time familiar. In the Gliddon parade of last year, the decorations of her car were so unique that they won for her the only individual prize officied in the parade. Various auto magazines gave her credit for her achievement in glowing phraseology. She drives an electric as well as a runabout and a heavy touring car, the first and last of which were started for California this year, but were delayed several times and finally ordered back to Detroit.

Previous to the automobile days, Mrs. Bresler achieved considerable mention as one of the best women drivers of tandem or single horse at the Chicago Horse Show. She was a long time known as "The Lady in White," owing to her white costume, white carriages, white horses and decorations of the same shade.

Her husband, who died about ten years ago, was president of the League of American Wheelmen and one of the well-known yachtsmen of the great lakes. He was a number of years consul of the Central American States at Detroit, and at the time of his death threw the large Bresler estate into litigation which dragged over nine years' and was finally settled a year ago. About $5,000,000 was involved in the case.

Mrs. Bresler is not entirely of sporting blood stock. One of her uncles is Rev. Cannon Farrar, rector of Westminster Abbey of London. In Europe she was several times introduced in the higher social circles. Baroness Van Romer of Dresden and Countess Von Koll of Berlin are two of her good friends.

"For a while I thought that Europe should always be my final abiding place, but since I have visited California, I will never be content to make a permanent home in any other part of the world. I have a number of relatives and a host of friends here and so it will seem just like getting back from a long trip when I return." While speaking of returning from the East, Mrs. Bresler was unable to say how soon she would leave Southern California on her return journey.

She is a brilliant blonde, somewhat of a linguist and in addition to her sporting proclivities can also perform vocally and on the piano.

AN article in The Times Magazine the coming Sunday will describe the beneficent work the United States government is doing in the way of extending "first aid" to injured miners.

RUSSIA MENACES CHINA.

(Continued from First Page)

to consider "China's persistent flouting of treaty stipulations."

TROOPS TO ILI.

The province of Ili, to which Russian troops will be sent, lies in the northern part of the Chinese empire. By a provision of the Russo-Chinese treaty of 1881, the western portion of Ili is incorporated with Russia in order to serve as a place of establishment for the inhabitants of Russia, who, having adopted Russian dependence, had to abandon the lands which they possessed there.

The frontier between the possessions of Russia and the Chinese province of Ili is defined in the treaty.

FEW EXPECT WAR AS RESULT OF "BREAK."

[ASSOCIATED PRESS NIGHT REPORT.]

WASHINGTON, Feb. 16.—Notices of Russia's intentions regarding China reached the State Department today through the American embassy at St. Petersburg.

Russia promises the American embassy to acquaint it with particulars of the indictments against China.

The whole incident came as a great surprise to the diplomatic service in Washington for, although it was known that sharp issues had arisen between Russia and China over conflicting claims of jurisdiction in Manchuria and in connection with commercial privileges in Mongolia, the situation was not regarded as critical and it generally was believed that in view of the deplorable conditions existing in China as a result of the frightful famine and the terrible ravages of the plague, Russia would generously defer pressing her claims to the extreme at this time.

That war will not result from the latest movement of the Russian government is the confident belief in diplomatic circles here, for it is generally understood the Chinese are totally unprepared to meet such a foe as Russia at this juncture.

It is expected the Chinese will appeal to the powers, including America, for fair play. What amount of support she will receive cannot be safely foretold.

It is pointed out here that our own government cannot act until it has examined the contentions on both sides. Before America could intervene in behalf of China, it must first make sure that the country was guiltless of such disregard of her treaty obligations as would warrant the Russian menace.

Should it be found that there is ground for such action, it is entirely possible the State Department may use its good offices to avert war or the working of great injustice upon China by suggesting a reference of the issues between the countries to The Hague tribunal.

At first glance it does not appear that the "open door" doctrine is involved in this affair, for presumably Russia would not attempt to curtail any right of trade in the affected provinces of Mongolia or Turkestan now enjoyed by citizens of foreign countries.

JAPANESE PAPERS SEE CHANCE FOR INVASION.

[ASSOCIATED PRESS NIGHT REPORT.]

VICTORIA (B. C.) Feb. 16.—Japanese and Chinese newspapers received by the Kamakura Maru tonight devote much space to discussions of the danger of a break between Russia and China because of the latter's refusal to permit the opening of Russian consulates in Western Mongolia. The repeated threats of Russia to send a force to occupy Kuldja and to invade Mongolia are the subject of adverse criticism by the Japanese papers.

An unnamed diplomat interviewed at Tokio said there is at present an excellent opportunity for aggression in China. The Russo-Chinese boundary treaty expires this month and China arranged to open Haiho near Aigun.

Russia brought pressure on China to continue the treaty and the demonstration now threatened in Ili and Mongolia is aimed to force China to permit the opening of Russian consulates and removal of obstacles to Russian trade in Mongolia.

The National Review, a Chinese organ, published in English at Shanghai, says the danger of the government being forced by the plague to leave Peking offers adequate opportunity for aggression. The Shanghai paper says:

"Japan and Russia have never been so near the capital as they are now and there cannot be the slightest doubt that if the court and government found it necessary to leave Peking, one or the other of these powers, and possibly both, would find excuses for moving south and placing Peking under military control. Such action would probably be disguised as a Commission of Sanitation, but none the less, it would be usurping the functions of supreme government and there would be difficulty in causing withdrawal."

Riverside.

"PEACE IDEAL AND CIVIC LIFE."

CONFERENCE TO BE HELD FEBRUARY TWENTY-SEVENTH.

David Starr Jordan Will Preside and Bishop Johnson, Robert J. Burdette and Other Notables Will Be Among Those Who Deliver Addresses.

RIVERSIDE, Feb. 16.—F. A. Miller of the Glenwood hotel is sending out invitations today for a "Peace Ideal and Civic Life conference" to be held here February 27. David Starr Jordan will preside and among the speakers who have accepted is James A. Macdonald, editor of the Toronto Globe; Bishop Johnson of Los Angeles, and Robert J. Burdette, John Willis Baer, John Muir, John Burroughs and other speakers will be invited to attend.

NEWS BRIEFS.

The contract for the macadamizing of Park avenue from Woodbine to Blaine streets has been awarded to the Johnson-Shea company for a trifle less than $30,000.

Rev. M. C. Harris, the Methodist bishop of Japan and Korea, spoke in the First Methodist Church here this evening. Rev. Harris was formerly superintendent of Japanese work on the Pacific Coast. He was also the guest of the Methodist Japanese mission here today.

Josef Hofmann appeared here last night under auspices of the Riverside Orchestral Association. Nearly every seat in the clubhouse was taken, and Hofmann was enthusiastically applauded during the evening.

Rheumatism No More--the Great Kidney Remedy Conquers Uric Acid.

I have long felt it my duty to let you know what Dr. Kilmer's Swamp-Root did for me. Some years ago I was afflicted with rheumatism. For some time I was helpless, not being able to move my feet or feed myself. I suffered terribly and employed as good a physician as could be found. Although I obtained some benefit from his treatment, I was unable to do any work and was terribly discouraged. My feet and hands would swell badly. I finally commenced taking Swamp-Root, and before the first bottle was finished, I commenced work, only losing five days out of the first month, I continued taking Dr. Kilmer's Swamp-Root until I had taken five bottles, and have never been laid up a day since with rheumatism. I have recommended it to others and the results have been fine.

ALBERT E. SHORT,
751 McCourtie St., Kalamazoo, Mich.

Personally appeared before me this 23rd of October, 1909, Albert E. Short, who subscribed the above statement and made oath that the same is true in substance and in fact.

ARTHUR H. BERRY,
Notary Public, Kalamazoo, Mich.

Letter to
Dr. Kilmer & Co.
Binghamton, N. Y.

Prove What Swamp-Root Will Do For You

Send to Dr. Kilmer & Co., Binghamton, N. Y., for a sample bottle. It will convince any one. You will also receive a booklet of valuable information, telling all about the kidneys and bladder. When writing, be sure and mention the Los Angeles Daily Times. For sale at all drug stores. Price fifty cents and one dollar.

Redondo Beach.

RUMORED SALE OF BIG HOTEL.

HOTEL REDONDO SAID TO HAVE A NEW OWNER.

Hotel Publication Authority for the Statement That One Million and Four Hundred Thousand Dollars Was Paid for the Property. C. H. Burnett Moves to Los Angeles.

REDONDO BEACH, Feb. 16.—Although the Hotel Register of New York is authority for the statement that Hotel Redondo has been purchased by the E. H. Cuthbert Company and that the original cost of the hotel $1,400,000, was paid, the report cannot be verified here. Manager Bassett states that the deal has not been consummated, although W. J. Connor, one of the owners, is now East on business pertaining to the sale of the hotel. The Cuthbert Company owns a chain of hotels over the country for use in the personally conducted excursions which the company directs.

MOVES OFFICES.

C. H. Burnett, former manager of the Los Angeles and Redondo Railway Company, will tomorrow move his office to Los Angeles, and establish his headquarters in room No. 204 Pacific Electric building. Mr. Burnett's new duties as manager of outside operations of the Pacific Electric Railway and allied companies will include general supervision of the wharves at Redondo Beach and Port Los Angeles, as well as the bath-house, pavilion, auditorium, and all water front concessions at Redondo Beach, the motordrome at Playa del Rey, Alpine Tavern on Mount Lowe, Astronomical Observatory on Echo Mountain, Casa Verdugo at Glendale, Urbita Hot Springs near San Bernardino, Chemawa Park at Riverside, and various other amusement and industrial enterprises which are owned or controlled by the interurban lines.

Mr. Burnett will continue to reside in Redondo Beach until his marriage on February 22nd, but upon returning from their wedding trip it is understood that the young couple will take up their residence in Los Angeles.

UNDELIVERED TELEGRAMS.

There are telegrams at the Western Union office for John Mayer, Marie Kneiling, Miss Lina Lee, John J. Grossman, H. S. Boyce, H. W. Wells, Sam Piccolo, Oscar Paval, Louis Petib, H. R. Britt, Mrs. Ella Hoshor Ditchn, Miss Clara Munga Evans, Lina Lee, Ray Picket, T. J. Beldin, D. J. Swarts, Lee Dougherty, The Valley Ice Co., T. J. Sheftall, Walter G. Smith, Rafail Silver, Mr. H. Smith, G. W. Wolfe, W. E. King, C. C. Stanton Lbr. Co., George W. Strasszacher, Mrs. L. Schollard, J. Ellis Slater, R. L. Sparger, E. R. Snyder, Mrs. Wm. Bean, M. C. Hayward, S. N. Sawyer, J. J. Grossmain, W. W. Snead, E. S. Sadler, Mrs. Della McClintock and J. Schreiner.

Dr. Graves Tooth Powder
Recommended by Dentists & Physicians.
Refuse Substitutes
Makes your teeth
GLEAN & WHITE

Perfect Land
For Alfalfa and Fruits
CHEAP
Here is a forty-acre ranch that some man can make a small fortune on. I'll make easy terms to the right party. It is located south of Fresno—rich, loamy soil, with abundant cheap ditch and pump water. This place fronts on a county road and section line, right near two railway stations with splendid shipping facilities. It is in barley now, and the crop goes with the land. In alfalfa this acreage will pay BIG. Orchards will develop perfectly and bring immense returns. Plenty of good neighbors here. Price only $100 an acre. Will sell twenty acres, if you like.
EMIL FIRTH
319 W. Fourth St., bet. Bdwy. & Hill.
"You're Safe at Firth's."

—a store for lovers of fine home furnishings

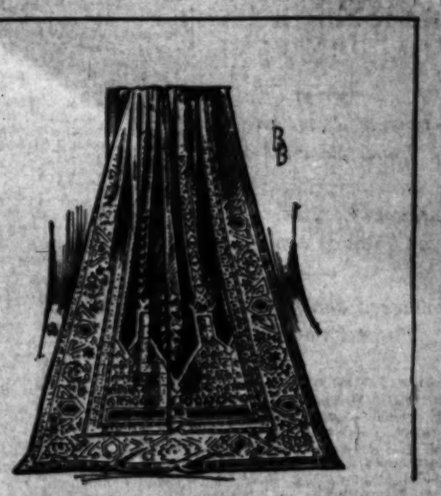

—Our department devoted to window and door draperies, upholstery materials, decorative fabrics, couch covers, etc., is a real treasure-house for those who aim to achieve most artistic furnishing results.
—In each class of goods, we offer selections quite out of the ordinary—not only noteworthy for their completeness and variety, but also in the high character of the materials themselves, from the standpoints of patterns, colorings, exclusiveness, etc.
—In the above illustration is given a hint of a particularly handsome line of very fine imported Wilton couch rugs, which we were fortunate enough to secure at prices enabling us to offer them at about the usual cost of the far more ordinary domestic productions. Actual $35 and $40 values, at about one-half these prices. If you are interested in fine couch covers, you will be repaid by inspecting these.

Barker Bros
ESTABLISHED 1880
The Representative Furniture House of Western America
724, 726, 728, 730, 732 So. Broadway

"Marvelous Remedy for Throat and Lung Troubles"

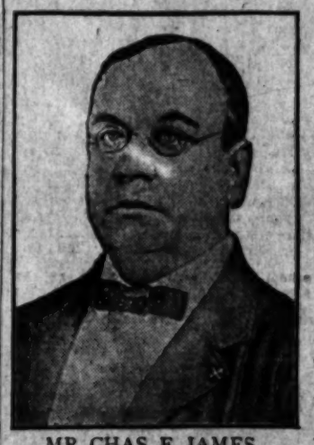

MR. CHAS. E. JAMES.

It is most gratifying to receive such letters as the one here reproduced from Mr. C. E. James, who was cured by Duffy's Pure Malt Whiskey of an acute attack of bronchial trouble that had resisted all other treatments

In his letter he says: "My trouble was an acute bronchial trouble which was of long standing. It defied the remedies prescribed by eminent gentlemen of the Medical Profession. Being advised by a friend I commenced using Duffy's Pure Malt Whiskey, and the results have been not only satisfactory, but marvelous. It is the one real remedy for all throat and lung troubles." Chas E. James, 15 City Hall ave., Norfolk, Va.

Duffy's Pure Malt Whiskey has to its credit over fifty years of service.

Duffy's Pure Malt Whiskey

is an absolutely pure, gentle and invigorating stimulant and tonic. It overcomes all weakening, wasting and run-down conditions of the body, brain and muscle, giving the system power to throw off and resist coughs, colds, grip, catarrh, asthma, bronchitis and lung troubles; it is a wonderful remedy in the prevention and cure of consumption; pneumonia, malaria and low fevers, if taken in time and as directed. Prescribed by doctors and recognized as a family medicine verywhere.

If in need of advice, write Medical Department, The Duffy Malt Whiskey Co., Rochester, N. Y., stating your case fully. Our doctors will send you advice free, together with a valuable illustrated medical booklet containing rare common sense rules for health, which you cannot afford to be without, and some of the many thousands of gratifying letters received from men and women in all walks of life, both old and young, who have been cured and benefited by the use of this great medicine and who continue to enjoy good health. Sold in SEALED BOTTLES ONLY by druggists, grocers and dealers, or direct, $1.00 a large bottle.

ABSOLUTELY PURE & UNADULTERATED
TRADE MARK

Commercial Illustrations
Line-Cuts and Half-Tones

PRINTED reproductions that are exact likenesses of an article are among the greatest selling forces in the commercial world. Illustrations are often called

SILENT SALESMEN

They appeal to the out-of-town customer who sees your advertisement in his daily paper, in a magazine, your catalogue or on a bill-board.

OUR PHOTO ENGRAVING PLANT

is the largest west of Chicago, and we make cuts of any size on zinc, copper or wood; and where photographs of any article are not obtainable, we offer you the services of our skilled artist illustrators.

TIMES-MIRROR PRINTING and BINDING HOUSE, and AMERICAN ENGRAVING and ELECTROTYPE CO., 116-118 South Broadway.

Bartlett Music Co. Opp. City Hall 231-35 S. Bdwy

Life's Seamy Side.

CHARLES ROSEN TO SERVE TERM.

Convicted Under the Federal Bankruptcy Law.

Sentenced to Eighteen Months at Fort Leavenworth.

His Partner, Levin, Given Similar Punishment.

[BY DIRECT WIRE TO THE TIMES.]

CINCINNATI, Feb. 16.—[Exclusive Dispatch.] The first conviction under the new Federal laws making it a criminal action to violate the United States bankruptcy laws was found today on the cases of Charles Rosen and Morris Levin, who formerly owned a jewelry store at No. 528 Race street, here.

Rosen and Levin were both sentenced by Judge Hollister to serve eighteen months in the Federal prison at Fort Leavenworth, Kan. Both of these men stated through their attorneys that they will ask for a new trial. Rosen is the man who was arrested last fall in Los Angeles, where he went from Cincinnati, after he had filed his petition asking to be declared a bankrupt, and it had been acted upon favorably by the Federal Court here. He made a hard effort to keep out of the hands of the police and had a trial to test the requisition papers issued for him by Gov. Harmon of Ohio. He failed in this and then returned.

It was charged by United States District Attorney McPherson in the trial that Rosen had sent about $20,000 worth of goods in jewelry to a storage house in Ocean Beach, Cal., and that these were kept there by his niece, Miss Dora A. Pearlman. Rosen tried to show the court that these goods were not his. He had purchased $25,000 in goods and had then gone bankrupt and listed $25,000 in assets. His creditors complained to the court and the warrant for his arrest was issued.

FARMER OUTLAW SLAIN.

Ex-Member of Cherokee Bill's Gang Shot and Killed by Brother in Family Row.

[ASSOCIATED PRESS NIGHT REPORT.]

WEBB CITY (Mo.) Feb. 16.—Two brothers, only survivors of the famous Cherokee Bill gang of outlaws, which once flourished in Oklahoma, met here in a finish fight at midnight, and "Bill" Stidham killed his brother "Ike" in a quarrel involving the relations of "Bill's" son with "Ike's" wife.

"Ike," it is alleged, attacked "Bill" with a penknife, whereupon "Bill" shot him. "Bill" surrendered to the police today.

Half and Half.

NEGROES SERVE ON TEXAS JURY.

FORMER MARSHAL ON TRIAL FOR HIS LIFE.

Historical Precedent Set in Lone Star State When Colored Men Are Accepted as Talesmen—Barrel Full of "Six-Guns" Taken From Spectators Attending Court.

[BY DIRECT WIRE TO THE TIMES.]

GALVESTON (Tex.) Feb. 16.—[Exclusive Dispatch.] For the first time in the history of Texas, a jury composed in part of negroes, is trying a white man for his life. Six negroes and six white men must eat and sleep together for perhaps ten days or two weeks. The jury cannot go to a restaurant for its meals, for the white restaurants will not serve the negroes and the jury cannot be separated.

The case on trial is that of Earl McFarlane, an ex-policeman, charged with the murder of Deputy Police Chief Will Murphy of Houston, last April. The case came to Galveston on a change of venue and there are 450 witnesses from all parts of Texas in attendance.

As a precautionary measure the court ordered that no weapons should be allowed in the courtroom during the progress of the trial. Every man was searched at the door and the six-shooters in temporary custody would fill a large-sized basket.

VIGILANTES IN GOTHAM.

Prominent Men Join Committee Which Proposes to Make Streets Safer for Citizens of New York.

[ASSOCIATED PRESS DAY REPORT.]

NEW YORK, Feb. 16.—New York City is to have a vigilance committee, which like similar volunteer committees in frontier camps, aims to make the streets of the metropolis safer for citizens and restrain the carrying of firearms by the prosecution of those active in East Side gang fights and in numerous attacks on the foreign colonies of the city. The vigilante committee is a volunteer organization, including in its membership Bishop Greer, Hudson Maxim, Jacob H. Schiff, John Wanamaker, Henry Clews and others.

The formation of the committee is due to the initiative of the City Coroner's office, which sent twenty letters to men conspicuous in all walks of life. More than half of those appealed to responded, while others, including John D. Rockefeller, expressed their sympathy with the movement and promised their moral support.

USING BATTERING RAM.

Device of Ancient Romans Called in by Police to Aid in Gambling Raids.

[ASSOCIATED PRESS DAY REPORT.]

NEW YORK, Feb. 16.—A hydraulic battering ram, capable of a ten-ton thrust, is the latest addition to the artillery equipment of the New York police force. It will be used as a weapon in connection with gambling raids, being constructed especially for the purpose of splintering open the steel "ice box" doors with which New York gambling houses and poolrooms are commonly equipped.

The first test of the ram was made in a raid yesterday. A six-inch iron-clad door, which barred entrance in a downtown "club," was splintered by the machine in eight seconds. The door was bursted from its hinges with a noise like thunder and was thrown violently through a partition, narrowly missing a dozen men in a corner of the clubroom as it fell.

JOHN D. MAY GIVE SITE.

Rockefeller Home in New York May Become Location for New Fifth Avenue Baptist Church.

[ASSOCIATED PRESS DAY REPORT.]

NEW YORK, Feb. 16.—John D. Rockefeller has a plan under consideration for presenting his Forty-fifth-street home and his adjoining realty holdings as a site for the new home of the Fifth-avenue Baptist Church, according to the World today. The trustees of the church have for three years been looking for a suitable site on which to build a church along modern institutional lines, but the committee in charge has failed to make a selection.

Mr. Rockefeller recently purchased a number of plots surrounding his home, and it is believed that he is rounding out his holdings so that they may become available for the new church site if the trustees fail to find one more suitable.

ROCKEFELLER ILLNESS DENIED.

Wall Street Rumor Finds no Credence at Offices of Great Financier in New York.

[ASSOCIATED PRESS NIGHT REPORT.]

NEW YORK, Feb. 16.—At the office of John D. Rockefeller here no credence was given today to reports current in financial circles that Mr. Rockefeller was seriously ill at Augusta, Ga. It was said that Mr. Rockefeller was alive and well.

OUT IN AUTOMOBILE.

[ASSOCIATED PRESS NIGHT REPORT.]

AUGUSTA (Ga.) Feb. 16.—An inquiry at the hotel where John D. Rockefeller is staying brought the information that there was not the slightest foundation for the rumor that he was ill. At 2:30 o'clock p.m. Mr. Rockefeller was taking his usual automobile ride.

CUR DEMURRAGE.

State Railroad Lops Off Half Former Charges Made by Roads—More Follow Conference.

[ASSOCIATED PRESS DAY REPORT.]

SAN FRANCISCO, Feb. 16.—Railway demurrage charges were cut in half by the State railroad commission yesterday. The regular $8 a day charge was reduced to $5.

The commissioners held a conference with the representatives of the railroads regarding the rates to be established for the immediate future, the current rates having been made suddenly ineffective by the Legislature's passage of the Stetson railroad bill.

The commissioners decided to make operative all those rates promulgated by the railroads since February 9 together with those which will be effected within the next few days where there is no increase. When a raise is contemplated the commissioners will hold hearings.

OUTLAW JOINS REBELS.

Sole Survivor of Famous "Dalton Gang," But Recently Released from Jail, Starts for Boundary.

[BY DIRECT WIRE TO THE TIMES.]

BAIRD (Tex.) Feb. 16.—[Exclusive Dispatch.] A man who said he was Emmett Dalton, sole survivor of the band of "Dalton Outlaws" which operated in Oklahoma and Kansas twenty years ago, and which was exterminated with the exception of Emmett in a raid on Coffeyville, Kan., stopped off here yesterday, on his way to join the Mexican rebel forces.

Dispatches from Tulsa, Okla., say that Emmett Dalton has been with a traveling moving picture show and no one knows there whether he has joined the insurrectos or not. The show was in Texas recently. Dalton was released from the Kansas Penitentiary about three years ago. He was sentenced for his part in the Coffeyville raid.

FOILS MASKED BANDITS.

Gritty New York Hotel Clerk Grapples With Robber and Drives Off His Confederates.

[ASSOCIATED PRESS DAY REPORT.]

NEW YORK, Feb. 16.—With the aid of a big revolver and the co-operation of confederates in a waiting automobile, a masked bandit early today attempted to hold up the clerk of the Hotel Frederick in West 35th street, just off Broadway below Central Park. The attempt failed because Robert G. Barnard, the clerk, grappled with the bandit after the latter had fired one shot and wounded him in the hand, and because the robber's revolver twice missed fire when he tried to follow up his first shot by trying it again.

DEAD BABES TOO PLENTIFUL.

Bodies of Two Found in Well in Small Oklahoma Town—Investigation Commenced for Parents.

[BY DIRECT WIRE TO THE TIMES.]

SAPULPA (Okla.) Feb. 16.—[Exclusive Dispatch.] The bodies of two male children, one apparently about two weeks old, and the other younger, were found in a well today by Mrs. Della Hill, when she started to draw a bucket of water. Less than a week ago, in another part of the town, a child's body was found under similar circumstances. An investigation has been started, and birth records are being looked up.

REWARD OUT FOR WOLFE.

ROME, Feb. 16.—The government, convinced the disappearance of H. Lawrence Wolfe, of New York, was the result of a crime, offered a reward today for the discovery of the missing art student

HIS MENTAL BALANCE OFF?

Laborer Victim of Mysterious and Unprovoked Assault by Quartette of Strangers.

As he stood beside a cigar-stand at Sixth and Central avenue in conversation with a friend last evening, Selah Smith, an unemployed laborer, of No. 1302 East Sixty-first street was set upon by four unknown men and cruelly beaten. Several men were witnesses to the apparently unprovoked assault but before they could interfere, Smith had been knocked to the pavement, his lower jaw broken in two places and his head and body badly bruised.

After Smith had been given treatment at the Receiving Hospital the matter was reported to the police. With the exception of one of the quartette, the injured man says that all of his assailants were strangers to him. The one he had seen but once before, on which occasion he had refused to accompany him to a saloon. This apparently angered the stranger and the assault was the result. Aside from that Smith says that he knows of no reason why he should have been made the victim of such an attack. He had but little money at the time and had displayed none.

The police have good descriptions of the four and an effort will be made to apprehend them on John Doe warrants which Smith will swear out this morning.

CATARRH OF THE STOMACH

A Pleasant, Simple, But Safe and Effectual Cure For It.

Catarrh of the stomach has long been considered the next thing to incurable. The usual symptoms are a full or bloating sensation after eating, accompanied sometimes with sour or watery risings, a formation of gases, causing pressure on the heart and lungs and difficult breathing, headaches, fickle appetite, nervousness and a general played-out, languid feeling.

There is often a foul taste in the mouth, coated tongue and if the interior of the stomach could be seen it would show a slimy, inflamed condition.

The cure for this common and obstinate trouble is found in a treatment which causes the food to be readily, thoroughly digested before it has time to ferment and irritate the delicate mucous surfaces of the stomach. To secure a prompt and healthy digestion is the one necessary thing to do and when normal digestion is secured the catarrhal condition will have disappeared.

According to Dr. Harlanson, the safest and best treatment is to use after each meal a tablet, composed of Diastase, Aseptic Pepsin, a little Nux, Golden Seal and fruit acids. These tablets can now be found at all drug stores under the name of Stuart's Dyspepsia Tablets and not being a patent medicine can be used with perfect safety and assurance that healthy appetite and thorough digestion will follow their regular use after meals.

The plan of dieting is simply another name for starvation, and the use of prepared foods and new fangled breakfast foods simply makes matters worse, as any dyspeptic who has tried them knows.

As Dr. Bennett says, the only reason I can imagine why Stuart's Dyspepsia Tablets are not universally used by everybody who is troubled in any way with poor digestion is because many people seem to think that because a medicine is advertised or is sold in drug stores or is protected by a trade mark it must be a humbug, whereas as a matter of truth any druggist who is observant knows that Stuart's Dyspepsia Tablets have cured more people of catarrh of the stomach, indigestion, heartburn, heart trouble, nervous prostration and run down condition generally than all the patent medicines and doctors' prescriptions for stomach trouble combined.

Stuart's Dyspepsia Tablets is the safest preparation as well as the simplest and most convenient remedy for any form of indigestion, catarrh of the stomach, biliousness, sour stomach, heartburn and bloating after meals.

Send your name and address today for a free trial package and see for yourself. Address F. A. Stuart Co., 150 Stuart Bldg., Marshall, Mich.

Crooked Trails Cross.

CREAM OF MAIL SLEUTHS HERE.

UNCOMMON GATHERING OF SIX INSPECTORS.

More Defaulting Clerks in the Postal Service Captured in Los Angeles Than in Any Other City in the Country—Special Temptations Offered by Great Mass of Traffic.

The cream of the postoffice inspection service is now represented in this city. More inspectors are gathered here than there are usually in the whole State. Every official is here on business and each has in charge a case of importance to the government.

This city is a haven for men who have gone wrong in the postal service and in consequence more defaulting clerks are captured here than in any other place in the country. The great mass of mail handled through the local office offers special temptation and the less through theft is consequently heavy.

By chance six inspectors gathered at lunch yesterday noon. Never before in this city have so many of the government's trained sleuths eaten a mid-day meal together. They were C. L. Wayland, R. C. Knox, Col. J. H. C. Wilson, C. E. Webster, G. R. Cellar, W. M. Martin and G. E. Roberts.

Knox has been stationed here several years and has just returned from one of the most important missions which fall to the lot of those in this branch of the government service. He was sent out to gather up the mass of evidence which is to be used against Attorney and Mrs. Fred H. Thompson when they at last tried on a charge of having received $15,000 which Orlando F. Altorre stole from the mail.

A circuit of the entire country was made by Knox. At every place the Thompsons stopped when they were on a long tour, which is said to have been paid for with the tainted coin, the inspector made an investigation.

It is said that he picked up all of the final details in the evidence which will trace the movements of the couple from the time the attorney was retained to defend Altorre, who was arrested for theft, until the Thompsons were taken into custody.

Wilson is in charge of the local office. He has a national reputation. For many years he was in Washington, where he worked as the confidential agent of the highest officers of the nation.

Wayland is in the city to take back to Seattle Kessler W. Cabler, a night foreman of the northern office, who is accused of having stolen a registered letter containing $1500. He is one of the big men in the service. He has been in the work thirty years, and is generally called into the investigations of "big" cases. He played an important part in the wireless telegraph investigation, which resulted in a scandal in New York.

Webster has headquarters at Fresno. He unearthed an alleged scheme of the Greenwald-Ely Consolidated Company to swindle through the mails. As the result of his exposure, J. M. Graybill and A. M. Markwell were arrested on charges of having misused the mails. They will soon be tried and the officer is getting the evidence in shape.

Cellar was transferred to the West from Oklahoma and now has headquarters at San Bernardino. He has assisted in several important captures recently and now has charge of the case of Finley McKee, formerly assistant postmaster at Angel Island, who is under arrest on a charge of having stolen $500 from the receipts.

Martin was trained in Tucson and is now stationed here. He has charge of the case against Frank E. Riggs, formerly night foreman of the local office, who is awaiting trial on a charge of having stolen trifles from the mail to send to his sweetheart.

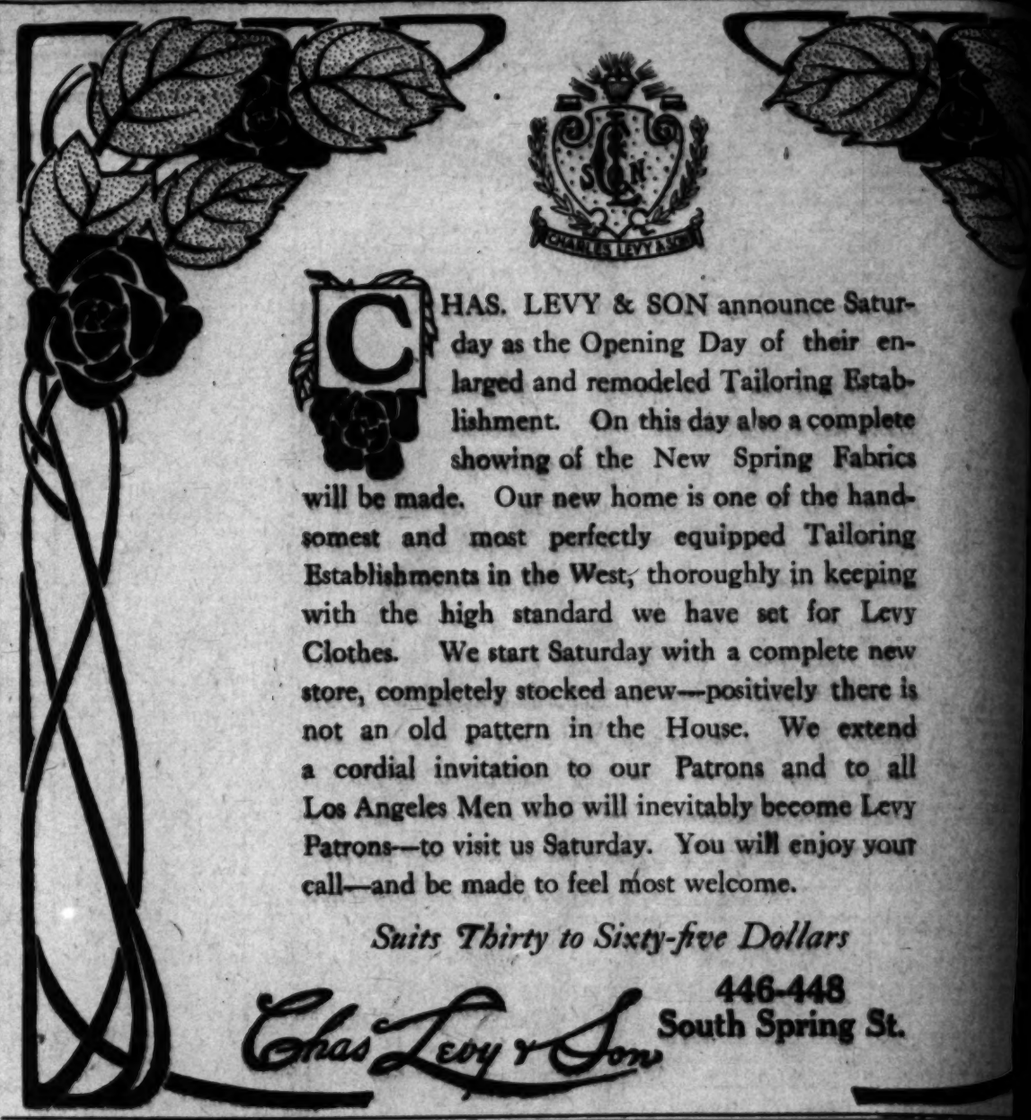

CHAS. LEVY & SON announce Saturday as the Opening Day of their enlarged and remodeled Tailoring Establishment. On this day also a complete showing of the New Spring Fabrics will be made. Our new home is one of the handsomest and most perfectly equipped Tailoring Establishments in the West, thoroughly in keeping with the high standard we have set for Levy Clothes. We start Saturday with a complete new store, completely stocked anew—positively there is not an old pattern in the House. We extend a cordial invitation to our Patrons and to all Los Angeles Men who will inevitably become Levy Patrons—to visit us Saturday. You will enjoy your call—and be made to feel most welcome.

Suits Thirty to Sixty-five Dollars

Chas Levy & Son

446-448 South Spring St.

Imposing.

BODY OF ARCHBISHOP RYAN LAID TO REST WITH GREAT POMP.

Virtually All Prominent Figures of Great Religious Heirarchy in United States Present When Body of Famous Prelate Is Lowered Into Crypt Beneath High Altar of St. Peter and St. Paul in Philadelphia.

[ASSOCIATED PRESS DAY REPORT.]

PHILADELPHIA, Feb. 16.—The body of the late Archbishop Patrick John Ryan was entombed today in the crypt beneath the high altar of the cathedral of St. Peter and St. Paul, in this city, following funeral services that were imposing.

It was one of the greatest funerals ever held in Philadelphia. Virtually all prominent figures in the hierarchy in the Roman Catholic Church in the United States participated in the services, and hundreds of priests were present. The cathedral held 2500 persons and surrounding the building was a great concourse of people that witnessed the procession from the church around Logan Square, and back to the edifice.

NO FLOWERS SAVE PALMS.

The weather was cloudy and raw. With the exception of the heavy black draperies and a few large palms, there were no flowers. The body of the archbishop rested upon a catafalque in front of the high altar surrounded by lights and guard of honor. It was dressed in the full, rich vestments of the office of archbishop, including the mitre.

The services began with the chanting of the divine office, made up of excerpts from the scriptures. The Antiphonarians who performed this office included Cardinal Gibbons, clad in the scarlet of the Sacred College, and surrounded by his assistants.

With the end of the service the officiating clergymen retired to the sacristy, where the procession for the pontifical mass of requiem was formed. Cardinal Gibbons presided at the mass. In the procession were Mgr. Falconio, papal delegate to the United States, and Archbishop Glennon of St. Louis, who preached the sermon.

HIS THRONE VACANT.

There were three thrones, for the papal delegate, cardinal and archbishop. The throne of the dead archbishop remained vacant. The absolution of the body was quintuple, and was pronounced by five of the attending prelates, one of them being the cardinal. With this final rite of the church concluded, the body was conveyed down the main aisle to the front door, where it was placed on a funeral carriage. Then, with the features of the beloved metropolitan exposed to view, a procession was formed, which moved around the four sides of Logan Square, which is opposite the cathedral, and comprises four city blocks.

It is estimated that nearly 100,000 persons saw the unusual procession. With the return of the cortege to the cathedral, the body of the archbishop was conveyed to the crypt beneath the altar, where the final scene took place.

Gold Dust

makes dish water that digs

GOLD DUST offers the shortest cut from the drudgery of dish washing. Just a little GOLD DUST shaken in your dish water will remove the grease and dirt. GOLD DUST digs deep into cracks and corners—purifies and drives out every bit of dirt or hidden germ which soap and water will not reach. GOLD DUST sterilizes as well as cleans.

If you spend two hours a day washing dishes, GOLD DUST will enable you to save one hour—and your dishes, too, will be spotless, white, wholesome and sanitary.

"Let the GOLD DUST TWINS do your work"

Convalescent.

POPE PIUS RAPIDLY RECOVERING FROM BAD SPELL OF INFLUENZA.

[ASSOCIATED PRESS NIGHT REPORT.]

ROME, Feb. 16.—Pope Pius X, who is experiencing an attack of influenza, had a relatively calm night and early today his temperature was found to have fallen during the night from 100 to 99, only half a degree above normal. His Holiness's private physician, Dr. Petacci, visited the sick chamber this morning and remained a long time. He considers the malady is taking its normal course.

Dr. Ettore Marchiafava, consulting physician to the Pope, has not been called into the case yet and this fact seems to indicate the illness is not serious. The patient, however, is suffering some inconvenience because of a congestion of the bronchial tubes, with difficulty in breathing and increased respiration.

The fever having abated, Dr. Petacci permitted the Pope to rise from his bed late today, but soon afterward advised him to return to it in order to avoid fatigue, and the possibility of taking more cold, which might result in a relapse.

The Pope had a slight rise in temperature this evening, but Dr. Petacci found His Holiness in a satisfactory condition and expected that with a few more days of care and rest, his health would be completely restored. He advised, however, that all audiences be suspended until next week.

Influenza is quite prevalent here. Cardinal Rampolla is suffering from a serious attack, and although his temperature has not risen above 100 the constitution of the cardinal is not such as to offer much resistance owing to his overworked life.

Cardinal Rinaldini is also confined to his apartments by the disease.

Benjamin Clothes
Swell Overcoats $15 to $40
JAMES SMITH & CO.
548-550 Broadway

BIS-BIS
BISHOP'S BISCUIT
5c a Package

STAUB'S
Good Shoes
Broadway, Corner Third

Furniture
OF QUALITY.
CASH OR CREDIT.
Los Angeles Furniture Co.

Scott Eczema Salve
50c LARGE JAR
Instantly relieves and cures all eczema and skin diseases. Recommended by physicians. Sold at Scott's Stores.

New "Walkover" BOOTSHOP
No. 3, 623 South Broadway
J. F. Hughes, Prop.

HOMES
Investment Building Co.
1006-1008 W. F. Story Building
Sixth and Broadway
LOS ANGELES

In Law's Toils.

OKLAHOMA BANK OFFICIALS TAKEN INTO CUSTODY ON "TRUE BILLS."

[BY DIRECT WIRE TO THE TIMES.]

MUSKOGEE (Okla.) Feb. 16.—[Exclusive Dispatch.] W. L. Norton, former president of the defunct Columbia Bank and Trust Company of Oklahoma City, and Eugene F. Blaise, former president of the defunct Farmers' National Bank of Tulsa, Okla., one of the Norton strings of banks, of which several went down shortly after the spectacular failure of the Columbia Bank and Trust Company of Oklahoma City in 1909, were arrested here today on indictments charging misappropriation of funds and false entries. Seven true bills were returned against Norton, charging false entries in the books of the American National Bank of Bartlesville, and false reports to the Comptroller of the Currency. Two true bills against Blaise charge misappropriation of funds and false reporting.

CASTORIA
For Infants and Children.
The Kind You Have Always Bought
Bears the Signature of Chas. H. Fletcher

At Bay.

[illegible]OR WOLF [illegible]TACKS FOES.

[illegible] Against All [illegible] Oppose Him.

[illegible] Regard- [illegible]

[illegible] Is "Unity" in [illegible] Matters.

[BY DIRECT WIRE TO THE TIMES.]

[illegible] Feb. 16.—[Exclusive [illegible] the newspaper [illegible] pictured him as [illegible] to municipal im- [illegible] Senator Wolfe [illegible] this afternoon defied [illegible] declared for uni- [illegible] only.

[illegible] tide lands to Oak- [illegible] the Judiciary Com- [illegible] Mott was explain- [illegible] wants to do with [illegible] them. A portion is [illegible] franchise grants to [illegible]

[illegible] that the harbors of [illegible] under municipal [illegible] Wolfe, after [illegible] that Oakland has [illegible] improvements and [illegible] more. [illegible] control," said [illegible] safeguard it so [illegible] corrupt administra- [illegible]

[illegible]RUPTS.

[illegible] permission to [illegible] declared that he [illegible] the Southern Pa- [illegible] than that of [illegible] that he will inter- [illegible] any other harbor [illegible] San Francisco [illegible] treatment. Uni- [illegible] asked. If some [illegible] and some State and there is to be a war of rates and charges it would be retrogression.

If Oakland may control its harbor, so should San Francisco and Los Angeles.

Most of the speech was a bitter arraignment of those who represent his motives as other than the public-spirited.

Caminetti asked Mott if he would be satisfied to take possession of the tide lands and leave control of the charges with the State. Mott said he would.

At the conclusion of the hearing all the tide lands bills were assembled and referred to a committee composed of the authors of the bill—Wright, Hewitt, Tyrrell, Stetson and Caminetti for special consideration, and the purpose of reconciling them all to a common basis. Wolfe said he did not want to serve on the committee.

Senator Gates asked if a hearing would be set on the tide lands question and next Tuesday afternoon was selected. Gates said he would notify the Chamber of Commerce and other civic bodies of Los Angeles to appear at that time and present their calims.

BILLS PASS ASSEMBLY.

The following bills were passed by the Assembly.

Assembly bills 1100 to 1127 inclusive, providing for technical amendments of the election law.—Young.

Prohibiting the use of live birds in shooting. Contests. Opposed by Coghlan, who will ask reconsideration.—Gerdes.

Amending the political code relating to papers filed in the office of the insurance commissioner by insurance companies.—Kehoe.

Protecting fraternal, benevolent and secret societies by prohibiting the use of their ritual or work.—Cronin.

Providing for the election of one member from each district to county boards of education, instead of at large.—Stuckenbruck.

Granting the city of San Diego the right to hold an exposition in Balboa Park.—Hinkle.

Authorizing and requiring the payment by counties of interest on State highway bonds.—Chandler.

Prohibiting the importation of meat cattle affected with tuberculosis, for dairy or breeding purposes.—Strobridge.

Prohibiting the throwing of glass, nails, tacks or hoops on highways in places where they may injure animals, persons or vehicles.—Campbell.

Making it a misdemeanor to drive an automobile while intoxicated.—Campbell.

Family Split.

[illegible]'S FATHER BESEECHES [illegible]NATE TO KILL RECALL FREAK.

[illegible] Measure Denounced as Dangerous Be- [illegible] Committee—Grove L. Johnson Declares [illegible] to Save His Son as He Often Has Saved [illegible]—Bill Caters to Passion and Prejudice Only.

BY W. R. WILLIAMS.

[BY DIRECT WIRE TO THE TIMES.]

[illegible] Feb. 16.—[Exclusive [illegible]] A little difference [illegible] the Johnson family [illegible] the Senate Judiciary [illegible] afternoon, when Grove [illegible] of the Governor, [illegible] of everybody, [illegible] the legislators not to [illegible] in any form.

[illegible] on the part of [illegible] of the recall that [illegible] under a talk be- [illegible] or send a message, [illegible] to do this, but the [illegible]. Hence the an- [illegible] of Johnson here, [illegible] through Senator [illegible]

[illegible] said he opposed [illegible] because it is [illegible] and is "only [illegible] of certain mat- [illegible] and because cer- [illegible] with a desire to [illegible]

[illegible] Gates, author of the [illegible] that he had con- [illegible] of hiring a chauf- [illegible] of electing officials in [illegible] right to hire and the [illegible] he said, could be [illegible] against him [illegible]. The trouble, [illegible] is a mental [illegible] that this one [illegible] cure all diseases [illegible] had been [illegible] and Admitted with- [illegible] politic.

[illegible] life in Califor- [illegible] and his chil- [illegible] "Father" [illegible] "One of my children has done exceedingly well, and I really hate to have my country hurt with this kind of radicalism during his term. I am anxious to save him now, as I have saved him many times before."

Passion and prejudice, he said, originating from the first Schmitz decision by the Supreme Court, are ruling the people, and he illustrated the caprice of the people by their overwhelmingly electing Stoneman in 1882 on an anti-Southern Pacific platform, besides which the present-day efforts are pale, and following it in 1884, by electing Leland Stanford, president of the Southern Pacific, United States Senator.

"When cool, common sense returns the people will be sorry of this great error," he said.

Milton T. U'ren of San Francisco made the closing argument for the recall including judges. The committee then passed to amendments and Senator Larkins of Visalia, classed as one of the ultra-recallists, surprised all by offering amendments calculated to make a new face, at least, for the freak. He would have none but those who voted for a candidate eligible to sign a recall petition and they must make affidavit to this fact. Larkins agreed with "Father" Johnson that the minority is likely to misuse the recall unless there is a restriction.

After a three hours' session the committee adjourned until tomorrow to reach a decision.

Gates's initative and referendum constitutional amendment passed the Assembly this morning without a dissenting vote. Assemblyman Paisley offered some amendments, but couldn't explain them. Seventy-five answered the unanimous roll call.

Fallacies Fail.

[illegible]E ARGUMENTS FOR EIGHT [illegible]R-DAY MAKE POOR SHOWING.

[BY DIRECT WIRE TO THE TIMES.]

[illegible] Feb. 16.—[Exclu- [illegible]] Facing as array [illegible] from [illegible] representatives [illegible] of California that [illegible] a final effort [illegible] the injury that [illegible] women bill [illegible] and employe. [illegible] confectionery, [illegible] and other [illegible] a hearing by [illegible] Committee of [illegible] in the [illegible] by the [illegible] San Francisco [illegible] E. Kelso, and [illegible] were [illegible] support the bill [illegible] was [illegible] J. Doyle, presi- [illegible] who said [illegible] women, [illegible] that left [illegible] for [illegible] through [illegible] bill asks [illegible] days, with [illegible] for any one avoided if the Easter hats should be reduced to half-size.

It was shown that hotels work their maids on the average less than eight hours; that laundries work their employees about fifty hours a week, the long hours being in the middle of the week, due to the Monday collections and Saturday deliveries; that the confectioners observe practically an eight-hour day except at the Easter, July Fourth and Christmas rushes, and that the knitting and cotton mills work forty-nine and one-half hours a week—an average of eight and one-third hours daily. In each class there is a demand for extra hours in the rush seasons and this overtime is paid for at least at the rate of time and one-half.

And through it all there was no complaint made by the employees, except as represented by the agitators. This was brought out by questions asked all the speakers for the industries.

There was a large delegation of laundrymen from the South, which included N. Bonfilio and Joseph R. Coffman of Los Angeles, J. McIntosh of Redlands, Edward Doyle of Riverside, James Strawson of San Bernardino and Lee Cathcart of San Diego.

The hundred or more employers present were spoken for by M. Fallon of the Argonaut Hotel, San Francisco; E. B. Gimble, a confectioner; F. F. Conner, a laundryman; R. F. Schlessinger, department stores; J. A. Gantner, knitting mills; J. T. Rasterby, cotton mills and others.

The speakers for the Griffin bill were its author, the Assemblyman from Modesto, Leon Yankwich; Mrs. Hannah Nolan, Miss Daisy Mauk, Mrs. Seaman and Walter McArthur.

The committee took no action when it adjourned at midnight.

RIOT IN PORTUGAL.

OPORTO (Portugal) Feb. 16.—Serious rioting occurred last night following a meeting of the Catholic Association, and many persons were wounded. A mob marched upon and destroyed the offices of the Catholic newspaper La Parole, and the houses of the Catholic workingmen's club.

PUTS AN END TO STOMACH MISERY.

INDIGESTION, GAS, HEARTBURN AND DYSPEPSIA GO AND YOU WILL FEEL FINE IN FIVE MINUTES.

Thousands of men and women here and about Los Angeles will be surprised at the prompt relief after taking a little Diapepsin—Get some now and have your Stomach trouble over forever.

Every family here ought to keep some Diapepsin in the house, as any one of you may have an attack of Indigestion or Stomach trouble at any time, day or night.

This harmless preparation will digest anything you eat and overcome a distressed, out-of-order stomach five minutes afterwards.

If your meals don't tempt, or what little you do eat seems to fill you, or lays like a lump of lead in your stomach, or if you have heartburn, this is a sign of indigestion.

Ask your Pharmacist for a 50-cent case of Pape's Diapepsin, and take a little just as soon as you can. There will be no sour risings, no belching of undigested food mixed with acid, no stomach gas or heartburn, fullness or heavy feeling in the stomach, Nausea, Debilitating Headaches, Dizziness or intestinal griping. This will all go, and besides, there will be no sour food left over in the stomach to poison your breath with nauseous odors.

Pape's Diapepsin is a certain cure for out-of-order stomachs, because it prevents fermentation and takes hold of your food and digests it just the same as if your stomach wasn't there.

Relief in five minutes from all stomach misery at any Drug Store, waiting for you.

These large 50-cent cases contain more than sufficient to cure almost any chronic case of Dyspepsia, Indigestion or any other Stomach Trouble.

Rosy.

HOPE FOR "TECH" GROWS BRIGHTER.

SENATE COMMITTEE ON EDUCATION FAVORS PLAN.

Bill Will Carry $100,000 Appropriation to Maintain School for Next Two Years—Promise of More Liberal Treatment at Next Legislative Session Made.

[ASSOCIATED PRESS NIGHT REPORT.]

SACRAMENTO, Feb. 16.—[Exclusive Dispatch.] Another step toward the realization of Throop Polytechnic as the new California Institute of Technology was taken today, when the Senate Committee on Education reported the act favorably with a recommendation that it pass to the Finance Committee. As it has already been agreed that the scheme will be financed, little remains to accomplish the transition from the school to the State institute.

The bill will carry with it the $100,000 necessary to maintain the school for the next two years. President Scherer held out for twice that amount as a starter, but yielded when it was shown that the finances for the next two years will not admit of this amount, and with the assurance that there will be more liberal treatment at the next session.

The only opposition heard was from Caminetti, who fears the technology school will interfere with the plans he has for a manual arts school near Jackson, Amador county, which he tags with the sentimental name of "Mother Lode School," because it is to be primarily for mining instruction. Caminetti wanted the "tech" to be a part of the University of California and deprive it of the right to issue diplomas. President Scherer declined to accept such amendments and it was not until this morning that Caminetti withdrew his opposition.

The "tech" bill has been amended to provide for a board of fourteen members appointed by the Governor and including the Governor and State Superintendent of Public Instruction and it retains all its rights in issuing diplomas.

BOOKS FOR ALL.

Mechanics' Mercantile Library in San Francisco Opened to the Public. 40,000 Volumes.

[BY DIRECT WIRE TO THE TIMES.]

SAN FRANCISCO, Feb. 16.—[Exclusive Dispatch.] The Mechanics' Mercantile Library opened its new rooms in the fine building on the old site, today. The entire second floor of the Mechanics' Institute building has been transformed into a splendidly lighted, perfectly equipped place, where a fine collection of books on history, literature, science and fiction is to be found. Forty thousand volumes are contained on the steel shelves that have been installed The woodwork of the rooms and the library furnishings are in fumed oak. The main floor of the library contains, besides the book section, offices of the librarians, cataloguing and retiring rooms.

The third floor, where since July the Mechanics' Mercantile Library has been located, is being fitted up for the reference and chess rooms, that made the library before April, 1906, so popular with its patrons.

HIS FORTUNE GONE.

Grant McLean Tells Judge He Spent His Money in Auto Rides and Drinks—Can't Pay Alimony.

[BY DIRECT WIRE TO THE TIMES.]

SAN FRANCISCO, Feb. 16.—[Exclusive Dispatch.] Testifying in defense of an order to show cause why he should not pay his wife, Mary Agnes McLean, alimony, pending a hearing of her action for divorce, Grant McLean told Judge Morgan today that in two years he has spent $12,000 for automobile rides and in drinking and he now had no money to pay anything and no business.

The wife alleges he has $10,000, received from an estate which he has transferred to his sister, Jeannette, for the purpose of defrauding her. Mrs. McLean also alleges his income is about $350 a month from inherited money. Yet during the five months since their marriage at San Rafael, last August, she claims, he has refused to contribute anything to her support.

ANGELENO BUYS IN MEXICO.

EL PASO, Feb. 16.—[Exclusive Dispatch.] J. G. Holmes of Los Angeles has bought a tract of 29,000 acres of land in the vicinity of Hermosillo, Sonora, Mex. The tract is in the fertile belt surrounding the town of Hermosillo and Mr. Holmes is having it surveyed.

Notice to the Public:—

Owing to the fire in the Byrne Building yesterday the undersigned have secured

New Quarters at
309 S. Broadway
(Formerly the Vogue)

There will be but slight interruption to business. A large shipment of Imported Hats is en route and new stock arriving daily.

Our patrons will be welcomed at this new location.

E. C. Collins Millinery
Home Phone A1357 — 309 South Broadway

Duty.

UP TO GOVERNOR TO GUARD FAIR FUNDS FROM UNION PLUNDERERS.

[BY DIRECT WIRE TO THE TIMES.]

SACRAMENTO, Feb. 16.—[Exclusive Dispatch.] It is up to Gov. Johnson to say whether the bill enabling the Panama Pacific Exposition to get the $5,000,000 voted by the people of the State as aid, shall be amended to prevent the money becoming a plunder fund for the San Francisco unionites.

When the Los Angeles members learned of the "snap" committee action taken under the direction of Assemblymen Coghlan and Schmitt of the Municipal Corporations Committee yesterday, they laid their case before the Governor, and also notified Coghlan and Schmitt that they would prevent the "snap" report being received by the Assembly.

Under the circumstances more conservative San Francisco members advised holding the report back until tomorrow, and in the meantime making the Governor advise on the amendments.

AMENDMENTS PRESENTED.

The amendments were presented by a committee composed of Benedict, Butler and Hinshaw to the Governor this morning. They are directed solely to permitting any exhibitor to unload, unpack, install, care for, repack and reship his exhibits with his own forces, subject only to the "uniform rules of the commission."

The amendment requiring that none of the five millions be withdrawn from the treasury unless it is to be expended without discrimination as to the classes of labor, the Governor would not hear to, being assured that the commission he will appoint will be competent to disburse the money properly.

It is understood the Governor put the amendment offered by the Los Angeles committee before James Rolph, Jr., of the Exposition Committee, and also asked Gallagher, Casey and other laborites of San Francisco what they thought of it. They went to San Francisco this afternoon to confer with the other labor bosses, and the Governor is to hear from them tomorrow.

In the meantime the San Francisco legislators say they will agree to the amendment offered today "if the Governor asks them to."

GOVERNOR NOT NEUTRAL.

It has long been known that the Governor is opposed to the labor question entering the financing of the State aid for the exposition. This attitude is explained by the assertion that he was for a long time attorney for the Teamsters' Union of San Francisco. Further he intends to take from its membership his next Labor Commissioner, "Jimmy" McLaughlin, now Supervisor in San Francisco.

Compliments Exchanged.

HEARING ON ALASKA RAILROAD BILL LEADS TO HOT ENCOUNTER.

[ASSOCIATED PRESS DAY REPORT.]

WASHINGTON, Feb. 16.—Representatives Lloyd of Missouri and Southwick of New York exchanged sharp words, and Delegate Wickersham of Alaska and John N. Steele, atorney for the Guggenheim-Morgan Alaska interests, questioned one another's veracity when the House Committee on Territories reopened the hearing on the bill to exempt the Copper River and Northwestern Railroad from payment of the Alaska railroad license tax.

The control of the railroad by the Guggenheim and Morgan interests had been admitted by Mr. Steele. He insisted, however, that the road was designed to be a common carrier and not simply an outlet fo rthe Guggenheim-Morgan Bonanza mines.

"I think this committee ought to vote to postpone the bill," said Mr. Lloyd. "It is difficult to show the House that the Morgan or Guggenheim interests need any relief."

"It is a disgrace for any member of Congress to urge such an argument," interjected Mr. Southwick.

"The gentleman from New York has never shown any interest in the sessions of the committee except on the Statehood measures and this bill," retorted Mr. Lloyd.

The committee asked Delegate Wickersham if he wanted to cross-examine Mr. Steele and the other lawyers who have appeared in support of the railroad's interests.

"I certainly do," said Mr. Wickersham. "I intend to present some proofs and say something to this committee and Mr. Steele had best be here when I do it."

"I don't need to be here," returned Steele, "you have said things to other committee about Alaskan affairs that were not true."

"That is not so," said Mr. Wickersham.

The committee decided to go to the bottom of the Alaskan matter. Delegate Wickersham will have opportunity to cross-examine the attorneys for the Guggenheim-Morgan interests next Monday.

JAY GOULD TO WED.

NEW YORK, Feb. 16.—Formal announcement was made tonight of the betrothal of Jay Gould to Miss Annie Douglas Graham at a dinner given by the latter's stepfather and mother, Mr. and Mrs. Hubert Vos. Jay Gould is the second son of George Gould. Miss Graham was a bridesmaid at the Decies-Gould wedding recently, and Lord and Lady Decies, back from their honeymoon, attended tonight's dinner.

About eighty Baptist ministers and laymen and their ladies enjoyed a get-together dinner last night at Christopher's Broadway confectionery.

Try This for Kidneys

The following simple prescription for weak or deranged kidneys or bladder has been published in this paper before and hundreds have been benefited. Half ounce murax compound, half ounce fluid extract buchu, six ounces good pure gin. Take one to two tablespoonfuls after each meal and at bedtime. Any good druggist can fill this prescription or furnish the ingredients. It is easily mixed. This should be taken at first sign of trouble to avoid serious kidney or bladder disease.

Beginning Monday, Feb. 20th and Continuing Balance of Month, We Will Celebrate Our Crystal (15) Anniversary (15) With One of the Great Sales of the Year

Arthur Letts Broadway Dept. Store
Home 10571. Bdwy 4944. Broadway Cor. 4th. L.A.

Your Diamond Opportunity

If ever you expect to own a Diamond, buy it now—my entire stock is selling at just about cost this week.

A. E. MORRO
Fourth and Broadway.

The New Standard Encyclopedia is guaranteed to be new and complete. A University Society Consultation and Membership Certificate, entitling the holder to many benefits and privileges and good for three years, goes with each set. This certificate keeps the Encyclopedia up-to-date. Send postal to Times Encyclopedia Club

LOS ANGELES LIMITED — SALT LAKE ROUTE — THREE DAYS TO CHICAGO
TICKETS & INFORMATION AT 601 SO. SPRING ST. & FIRST ST. STATION

MUTUAL HOME BUILDING Corporation
[illegible] BUILDING.
Cor. 2nd and Main Sts., Los Angeles, Cal.
Write or call and get copy of "Mutual [illegible]

Leading Millinery House of Lower Broadway.
SCOFIELD MILLINERY COMPANY

Worms

"Cascarets are certainly fine. I gave a friend one when the doctor was treating him for cancer of the stomach. The next morning he passed four pieces of a tape worm. He then got a box and in three days he passed a tape-worm 45 feet long. It was Mr. Matt Freck, of Millersburg, Dauphin Co., Pa. I am quite a worker for Cascarets. I use them myself and find them beneficial for most any disease caused by impure blood." Chas. E. Condon, Lewiston, Pa., (Mifflin Co.)

Pleasant, Palatable, Potent, Taste Good, Do Good. Never Sicken, Weaken or Gripe. 10c, 25c, 50c. Never sold in bulk. The genuine tablet stamped C C C. Guaranteed to cure or your money back. 922

S. Nordlinger & Sons
DIAMOND MERCHANTS
631-633 South Broadway

Every dentist can claim to do Painless Dentistry *but the one who continually makes good his claim is* Painless Parker
Both Phones. [illegible] South Broadway.

THE SAME HIGH QUALITY YEAR AFTER YEAR
BROCK & FEAGANS
JEWELERS & GEM MERCHANTS

Classified Liners.

Times Classified Rates: The rate for inserting Want ads in The Daily Times is 1c per word for each insertion; in the Sunday issue, 1½c per word each insertion; minimum charge 25c; except under following classifications, the rate for which is 2c per word, minimum charge 30 cents: "Society Meetings," "Personals," "Special Notices," "Church Notices, Miscellaneous," and "Baths and Massage."

Sunday real estate advertisements, to be classified properly, must be in The Times office before 9 o'clock Saturday night. Other classified, "Wants," "To Let," etc., received over counter or by telephone until 11 p.m. Saturday. Ads received after closing hours for each division will be inserted under heading "Too Late To Classify." Rates, 1½c per word.

The Sunday circulation of The Times exceeds 80,000 copies, and more "liners" are regularly printed in its columns than in the five other Los Angeles newspapers combined.

Telephone your want advertisements. Ring up "The Times" any time of day or night and secure prompt and careful attention.

The Times cannot guarantee accuracy or assume responsibility for errors of any kind occurring in telephoned advertisements.

THE TIMES will not be responsible for more than one incorrect insertion of any advertisement ordered for more than one time.

Advertisers should retain receipts given by The Times in payment for "liners," as no mistake can be rectified without them.

SPECIAL NOTICES—

Rate in this classification, 2c per word, Daily and Sunday; minimum charge 15 words.

FOR SALE—SECOND-HAND BRICK AT wrecked Times Building, First and Broadway. Apply at once to HAMILTON, on premises.

SUPERFLUOUS HAIR PERMANENTLY removed; work guaranteed. MARY P. PRATT, 507 O. T. Johnson Bldg. F3709.

LADIES, BACK FROM THE ROAD, sample dresses and suits. 213 BRYSON BLDG., afternoons only.

I WILL NOT BE RESPONSIBLE FOR any debts contracted by my wife. GROVER C. DEININGER.

CESSPOOLS CLEANED SATISFACTORY TO inspectors. LOS ANGELES SANITARY CO., Temple 590, 50[?].

PENIEL HALL, 227 S. MAIN. NOON PRAYer meetings daily; gospel meeting every day.

PERSONAL—

Business.

PERSONAL—

MRS. MASSON.

The noted palmist of London, Eng., may be consulted at 222½ S. SPRING ST., (over Owl Drug Store) by those desiring careful, conscientious and reliable hand readings, from one of the foremost palmists of the day. HIGH CLASS PATRONAGE SOLICITED.

PERSONAL—

PAINLESS CHILDBIRTHS.
DR. HICKOK.
224 Bryson Bldg., N.W. cor. 2nd and Spring. Office Hours 9-5; Sunday, 10-12.
Maternity home, absolute privacy, adoption if desired. Moderate charges; terms to suit. Low rates for waiting time. Consultation free. No fee without success.

PERSONAL—FEMALE DISEASES SUCcessfully treated without operations. (Thure Brandt's world famous method exclusively used) at the SWEDISH INSTITUTE, 945 W. 7th st. Examination free. Home Tel. 53459. Dr. P. Olson and associates.

PERSONAL — AT LIBERTY. BOY LECturer, can handle any subject. Must be interviewed to be appreciated. T. PATRICK HENRY, 627 West 32nd Place. Phone South 1744.

PERSONAL — IF MRS. ANTON KENTLING reads this, will she please send her address to Hotel Yorke, Second and Main, or call Home Phone A5[?]. MRS. PARIS BROWN.

PERSONAL — DR. GREEN GIVES LIFE, spiritual, business readings daily. 124½ S. SPRING.

PERSONAL — WANTED, EVANSVILLE boy wants to hear from his friend, Mr. J. Jones. Address care IOWA HOTEL.

PERSONAL — MME. ORA, PALMIST, Psychic; best 50c reading in city. 305½ S. Spring.

PERSONAL — PRIVATE DETECTIVES furnished for all occasions, shadowing a specialty; rates reasonable; results guaranteed. Apply 217 HIGGINS BLDG. A3969.

PERSONAL—Henley Successful Psychic. Readings daily. Names, dates, facts, locations. CHULA VISTA, 307 W. 3rd (near Hill.)

PERSONAL — PROF. ALTHOUSE, NOTED astrologer and palmist, 27 yrs. in Los Angeles; highest grade of work. 305½ S. SPRING.

SOCIETY MEETINGS—

WANTED—

Help Male.

WANTED—SALESMEN, TWO FIRST-CLASS A-1 salesmen for the wash goods department of one of the large dry goods stores in this city. Applicants must be especially competent in this line. Give experience and references. Address L, box 200, TIMES BRANCH OFFICE.

WANTED—
2 men for all around labor on tract. Preference will be given to man who will buy a lot from us on regular terms, cash payment down; half wages to apply on monthly payments.
THE McCARTHY COMPANY,
201 North Broadway.

WANTED — RANCH HAND NEAR CITY, $30 found. Gardener, $30 found. A-1 pantry man, $50 found. Second pantry man, $30 found. TOURIST EMP. OFFICE, Room 225, 145 S. Spring.

WANTED — HOUSE MAN, SOME GARDENing, private home, $30. Chauffeur, some gardening, $35. Gardener, married, for Pasadena, $75 month. Call early. SWEDISH & GERMAN BUREAU, 101½ S. Broadway.

WANTED — EXPERIENCED ENGINEER to operate locomotive crane handling materials. Permanent position. In Los Angeles. Call at once on STOREKEEPER, Southern Pacific Co., corner Lamar and Alhambra sts.

WANTED — GARDENER AND CHAUFfeur, home place, $35. Gardener, married preferred, Swedish, $50 month. Call early. SWEDISH & GERMAN BUREAU, 101½ S. Broadway.

WANTED — CHAUFFEUR, MUST BE EXperienced and have references. Must also take care of grounds. Call ROOM 622 BUMILLER, between 8 a.m. and 9 a.m.

WANTED — EXPERIENCED HARDWARE clerk. Address by letter or call 553 Ceres ave., room 17. O. ZIFFREN, between 7 and 8 p.m.

WANTED—YOUNG MAN OF GOOD APpearance and address to start as salesman. Quick promotion to right party. See MR. WADGER, 330 Pacific Electric Bldg.

WANTED—FIRST-CLASS HYDRAULIC ELEvator operator, with office building experience, wages $65 a month. Apply SUPT., Union Trust Bldg.

WANTED—YOUNG MAN, BOOK-KEEPER. State experience, salary expected and give phone number. Address T, box 36, TIMES OFFICE.

WANTED—EXPERIENCED MAN IN SALARY AND CHATTEL LOAN BUSINESS. ADDRESS T, BOX 31, TIMES OFFICE.

WANTED—MANAGER FOR ELECTRICAL and lamp department. Arizona store, $125; transportation. 516 GERMAIN BLDG.

WANTED — JAPANESE CENTRAL EMP. office, all kinds of Japanese help promptly furnished. 124½ E. THIRD ST. F2925. Main 2924.

WANTED — DELIVERY BOY WITH wheel, wages $8 per week. OFF & VAUGHN DRUG CO., 352 S. Spring st.

WANTED — AN EXPERIENCED STOVE man. COLYEAR FURNITURE CO., 509 S. Main st.

WANTED—EXPERIENCED BUSHELMAN. Apply GRAND AVE. DYE WORKS, 250 W. 20th st.

WANTED—ELECTRICIAN FOR JOBBING work. Call HOME 24463, 96 WEST 49th early Friday morning.

WANTED — FIRST CLASS GARDENER, city, one who can milk one cow. ROOM 305, 212 West 2nd st., 9 to 10.

WANTED—3 CARPENTERS FOR GENeral repair work at 716 E. 18TH ST., Friday morning.

WANTED — COMBINATION LINOTYPE operator and ad man, also job compositor. THE INDEPENDENT, Santa Barbara.

WANTED — OUTSIDE MEN TO SELL watches and diamonds on easy payments; liberal commission or salary. 602 S. BROADWAY. Room 404. References required.

WANTED—YOU ARE WANTED FOR GOVernment position; $80 month. Write for list of positions open. FRANKLIN INSTITUTE, Dept. 11D, Rochester, N. Y.

WANTED—SALESMAN TO TAKE ORDERS for custom shirts. No experience required. OTTO BERMAN, 366 Market st., San Francisco, Cal.

WANTED—CHECKER WITH REFERENCES for first-class cafe. Address A, box 111, TIMES OFFICE.

WANTED—BRIGHT DELIVERY BOY WITH wheel. 250 I. W. HELLMAN BLDG., 4th and Main.

WANTED—

Help Male.

Note—Applicants for positions are advised not to inclose original recommendations in answer to ads. Send duplicates only.

WANTED—
HUMMEL BROS. & CO.,
EMPLOYMENT AGENTS,
ESTABLISHED 1891.
A strictly first class, reliable agency; All kinds of help promptly furnished. Satisfaction guaranteed.
116 and 118 EAST SECOND ST.
Between Main and Los Angeles streets. Largest and best equipped office on the Pacific Coast.
TELEPHONE—MAIN 509; HOME 10709.
Your orders and correspondence solicited.
Young German orchard hand, $30 etc.; elderly man, light ranch, $10 etc.; two husky teamsters, $2; watch repair man, clerk, etc.; gen. mdse. store, Ariz., $80; stone cutters, Ariz., free fare, $4; bee man, wagon maker, Ariz., boss here, $3.50; cement pipe maker and layer, $3.00 and $2.50; cooper, lime barrels, 5c apiece; ranch hands, $35 etc.; milker, $40 etc.; man, wife and daughter, garden and pantry work, hotel; married German, ranch and cook, $50 and house; married milker, Imperial Valley, $45 and house, and wife board 6 men at $18 mo., boss here.
HOTEL DEPARTMENT.
Fry cook, hotel, country, $65 etc.; fry cook, hotel, $45 etc.; restaurant cook, $50 etc., baker's helper, $12; waiter, restaurant, $10, $11, and meals; marker and sorter, laundry, $15; houseman, hotel, $35 and meals; pantry man, $5 and meals; bus boy, hotel, $20 etc.

WANTED—
MURRAY & READY,
Leading Employment and Labor Agents.
Second and Main sts.
A5018. Phones Broadway 4610.
For the U. S. Government in Arizona:
Stationary engineer .... $90 month
Compressor man .... $90 month
Boiler maker .... $115 month
FOR NEVADA, FREE FARE.
Teamsters, laborers, etc., ... $60 month..
Free Fare. Shipments daily.
A FEW OTHERS.
Grocery man, city references.
Stone cutters, Arizona, free fare, $4 day.
Powder man, R. R. work, $3.50 day.
Man and wife, oil fields, good wages.
Orchard hand, $35 month and board.
Cement pipe maker, San Diego, $3.50 day.
Band sniper, cement pipe, $2.50 day.
Married milker, German preferred, $50 etc.
Saloon and rooming house porter, $10 & bd.
2 ranch termsters, $30 month and board.
Short order cook, city, $10.50, room & board.

WANTED—
BRESLAN-MARKS CO.,
GENERAL EMPLOYMENT AGENTS,
125 E. SECOND ST., LOS ANGELES, CAL.
Furnishing hotel and restaurant help, railroad and general laborers, skilled workers of all kinds, female help supplied at short notice. Telephones Main 465; A5647.
WE SOLICIT A TRIAL ORDER.

WANTED — WATCHMAKER AND OPTIcian with knowledge of clothing and notion store salesmanship; no tools required; must be healthy and not a Jew; young or middle-aged married man preferred; must be somed. Write to GEORGE A. BONELLI, Kingman, Arizona. Start at $80 per month, steady employment for right party.

WANTED — STENOGRAPHERS. YOU CAN always obtain employment at a good salary if you are familiar with legal terms and legal phraseology. I will help you to this knowledge free. Write me today.
A. F. PERSONS.
603 Union Trust Bdg.,
Los Angeles, Cal.

WANTED—FOR U. S. ARMY, ABLE-BODIED unmarried men, between ages of 18 and 35; citizens of United States, of good character and temperate habits, who can speak, read and write the English language. For information apply to RECRUITING OFFICER, Canadian Bldg., 432 S. Main st., Los Angeles.

WANTED — SALESMAN; MUST BE A1, have satisfactory reference, proposition not oil; no drawing account until you make good, leads furnished, don't call and take up my time unless you can comply with above. G. A. GRIFFIN, 501 Broadway Central Bldg.

WANTED—LIVE MAN IN EACH COMMUnity to own and operate a business in his home. Can make $200 each week. Money comes in every day. Brand new business. No canvassing. No capital. Particulars free. FRANK C. VOORHIES, Desk K, Omaha, Neb.

WANTED—
SALESMEN IN EVERY TOWN.
We own and control over 150,000 acres of land in different counties of the San Joaquin Valley. Can supply any demand. See NORRIS of M. E. MILLER CO., 424 South Broadway. Suite 204.

WANTED — RELIABLE AND EXPERIenced gardener for large place on West Side, married man preferred; salary $75 per month and room; must be able to furnish first-class references. Address A, box 118, TIMES OFFICE.

WANTED — TWO HUSTLING SOLICITORS WANTED FOR NEW PROPOSITION, VIRGIN TERRITORY, BONUS, COMMISSION AND EXPENSES. THE REVIEW OF REVIEWS COMPANY, 502 SAN FERNANDO BLDG.

WANTED — ARE YOU LOOKING FOR work. Our adv. in column "Help Wanted, Learn Trade," will point out to you a good way of getting work. NATIONAL SCHOOL OF ENGINEERING, 2110 W. 7th st.

WANTED—MONTH AFTER MONTH, YEAR in and year out, The Times prints more classified advertisements than all other Los Angeles papers combined. This is due to the prompt results obtained from Times "liners."

WANTED — ASSISTANT BOOK-KEEPER. Must operate typewriter and be thoroughly experienced. Salary $75. Imperial Valley. Full particulars and references to HOLTON POWER COMPANY, El Centro, Cal.

WANTED — TUCKER'S HOTEL, RESTAUrant Employment Agency, 211½ West 2nd. Cooks, waiters, dish, pot, glass washers, pantry, bus boys, etc. All kinds restaurant help wanted.

WANTED—JAPANESE OFFICE BOY THAT speaks English to take charge of Jap employment department; good wages to right one. Address K, box 266, TIMES BRANCH OFFICE.

WANTED—SIX LIVE MEN FOR WORK IN old established factory. Experienced wood workers preferred. Small investment required. See MR. BLACK, 532 Germain Bldg., 8 to 10 or 4 to 6.

WANTED — Y.M.C.A. EMPLOYMENT; FOR reliable men; none other need apply. Phones 10822, Main 8350. 721 S. HOPE.

WANTED—LIVE PEOPLE TO SELL FRAternal insurance, an opportunity to make good money, easy work. Apply 414 STIMSON BLDG.

WANTED—MEN, ASSAYING AND CYANiding is the best paid trade on the Coast. For particulars see my "ads." under mining. HEDGES' LABORATORY, 237 S. San Pedro.

WANTED—5 MEN TO MANAGE GOOD-PAYing business, $18 per week guaranteed, with chance of increase to $40; small capital required. 708 S. LOS ANGELES ST.

WANTED — SHOE SALESMAN, MUST BE thoroughly experienced in high-grade goods and capable of doing the buying. Must furnish good record. REGAL SHOE STORE.

WANTED — FIRST CLASS ENGINEER. Must be steady and competent. No others need apply. Apply at once, YOSEMITE LAUNDRY CO., Pasadena.

WANTED — 5 SALESMEN AT THE SHOE Hospital. Will open about February 25 with full line of Douglass shoes from Boston. 543 S. MAIN, opposite Burbank Theater.

WANTED — REAL ESTATE AND FIRE INsurance man for established office, on commission basis. State experience. Address S, box 56, TIMES OFFICE.

WANTED — YOUNG BUTCHER TO DEliver and make sausage afternoons. Must be a hustler. Steady work. PEOPLES MARKET, 539 S. Spring.

WANTED — GOOD ENERGETIC BOY BEtween 16 and 20, to make himself generally useful about factory. Apply PACIFIC GARMENT CO., 341 Wall st.

WANTED—YOUNG MAN TO SELL COUpons, must be neat and a good talker; fine proposition; good pay. OLD MISSION STUDIO, 234 S. Main.

WANTED—GOOD SIZED BOY WITH WHEEL for drug store; must have good references; wages $8 a week. HIGHLAND PARK DRUG CO., 5637 Pasadena ave.

WANTED—BOY 14 OR 15 YEARS OLD WITH wheel. Must have good references. CARL ENTENMANN JEWELRY CO., 217½ South Spring.

WANTED—BOY WITH WHEEL FOR DElivering. Apply MR. ROBB, at Dyas-Cline Co., 214 West 3rd., Friday 8 a.m.

WANTED — CLEAN CUT YOUNG MAN to demonstrate shirts in window. Apply EAGLESON, 112 S. Spring. Friday, 10 a.m.

WANTED — A DELIVERY BOY, PREFER with a wheel. GLASS BOOK BINDING CO., 428 Wall st.

WANTED—TWO VEGETABLE GARDENers to spade and plant, $1.00 per day. 1150 W. ADAMS ST.

WANTED—EXPERIENCED WASH MAN. AMERICAN LAUNDRY, 11th and Los Angeles.

WANTED—CLERK, MIDDLE AGED MAN preferred. Apply MANAGER, New Baltimore Hotel.

WANTED — AT ONCE, A REGISTERED dentist by DR. L. M. PACKARD, Suite 600-602 Grant Bldg., city.

WANTED—PIANIST AND CELLIST, EXPErienced, steady engagement. Address K, box 269, TIMES BRANCH OFFICE.

WANTED—SOLICITORS, EASY PAYMENT magazine club. Call 8 a.m. or 5 p.m., Room 25, 219 N. BROADWAY.

WANTED—AN EXPERIENCED WRINGER man. NEW METHOD LAUNDRY, 6th and San Julian.

WANTED—AN EXPERIENCED HOTEL

WANTED—

Help Male.

WANTED—SALESMAN OF PROVEN ABILity and experience to connect himself with a building company and look after established clientele. Liberal commission, with exceptional chances to advance to high salaried position. Apply between 10 and 12 and 2 to 5, at 407 DELTA BLDG., 426 S. Spring st.

WANTED — YOUNG MEN TO LEARN MOtion picture operating, only school west of Chicago; expert instructors; rates reasonable; the logical first step to going into the business. LOS ANGELES MOTION PICTURE OPERATOR'S SCHOOL, 416 N. San Pedro St. Tel. F6691.

WANTED—ERRAND BOY. MEYER-CAHN & TALBOTT, 512 South Broadway.

WANTED — PRESSMAN AND FEEDER. Call at 538 CENTER PLACE.

WANTED—A BUSHELMAN. APPLY LOS ANGELUS DYE WORKS, 703 East 5th st.

WANTED — EXPERIENCED ROOMINGhouse salesman. SUDOW, 401 Story Bldg.

WANTED — SIGN WRITER, EXCHANGE for dentistry. PHONE A5478.

WANTED—FIRST-CLASS TINNER, APPLY 842 S. MAIN ST.

WANTED — A BOY THAT CAN MILK, TO work on a dairy. MAIN 1564, PASADENA.

WANTED—A BOY. SCHALK CHEMICAL CO., 405 East 3rd st.

WANTED — BARBER. HOFFMAN SHOP. 518 S. SPRING.

WANTED—

Help, Male and Female. Investment Required.

WANTED — LOCAL COMPANY, MANUFACturing a school necessity, which sells at sight, is organizing its sales department all over the United States; high-class salesmen, capable of handling territory, are required for all parts of the country; sales manager will devote a few days to organizing territory from Los Angeles before going out on road; if you have good references, are a live wire, and can furnish sufficient money to handle the business, call at once, 209 S. MAIN ST., and ask for Mr. Foster.

WANTED — SECRETARY CALIFORNIA corporation. Investment of $2500. Salary to start $100. Prefer a man with a knowledge of installment credits. References required. All communications confidential. Address R, box 16, TIMES OFFICE.

WANTED — BY EXPERIENCED BUILDER and real estate man, lady or gent to attend office, share profits, small investment. Address T, box 50, TIMES OFFICE.

WANTED—MAN WITH $200 AND HIS SERvices in established cash business; will pay him $75 month. Address T, box 33, TIMES OFFICE.

WANTED—

Help Female.

Note—Applicants for positions are advised not to inclose original recommendations in answer to ads. Send duplicates only.

WANTED — TELEPHONE OPERATORS.
Experience unnecessary. Salary while learning. Apply 6TH FLOOR, ESHMAN BLDG., 221 West 7th st.

WANTED — COOK, MEN'S BOARDINGhouse, near city, $40; second maid, small boarding-house, city, $25; waitress, nice place, country, $35, fare; many others, city hotel and restaurant; chambermaid, short hours, $30; cook, small family, foothills, $40; 4 house girls, Santa Barbara, Nordhoff, Riverside, $42 each; 25 others, city, Pasadena, Hollywood, $35 and $40; reliable colored house girl, family 3, Pasadena, $35; another, San Gabriel, $35; salad maker, cafeteria, $8; young girls to assist, $15 to $25. MRS. PATTEN'S EMPLOYMENT OFFICE, 218 S. Broadway.

WANTED—
Family cook, country, $40; another, Pasadena, $40; family cook, Santa Monica, $40; another, country, $40; cook, city, $35; infant's nurse, $30; second girl, $25; colored second girl, $25; girl for cooking, and dining-room work, $10; another, cooking and downstairs work, no laundry, $35; long list housework places, $20 to $40; many other places.
HENDERSON EMPLOYMENT AGENCY, 455 S. Broadway.

WANTED — TUCKER'S HOTEL, RESTAUrant Employment Agency, 211½ West 2nd. Cook's assistant, $10. Pastry cook, cafeteria, $12. Serving girls, $8. Meat carvers, $10. Salad makers, $10. Waitresses, hotels, $30, found. Cafes, $15, $9, $10, no Sunday, $8. Chambermaids, hotels, $25, $30 found, $33, $8 week.

WANTED — YOUNG LADY AS CLERK for general office work and filing correspondence in engineer's office. Must be good penman and have several years' experience in filing and indexing letters. State age, experience, references, where previously employed and salary expected. Address T, box 88, TIMES OFFICE.

WANTED—COOK, COUNTRY HOTEL, 10 extra waitresses, $1.50 day and expenses; 2 chambermaids for hot springs; chambermaid for Catalina; pastry cook, $12 week; man and wife, for pantry work, $60 fd.; city hotel. 20 hotel waitresses. TOURIST EMP. OFFICE, 145 S. Spring st., room 227.

WANTED — DOES MADAME REQUIRE help? Your problem may be solved by telephoning a "want" ad. to The Times. Special attention given to this service by skilled operators, always on duty. Call MAIN 8200, or HOME 10391.

WANTED—
Month after month, year in and year out, The Times prints more classified advertisements than all other Los Angeles papers combined. This is due to the prompt results obtained from Times "Liners."

WANTED—HOTEL COOK, COUNTRY, $50; cook, institution, $40; cook, school, $40; upstairs girl and care of child, Coronado, $30; German or Swedish preferred; chambermaid, $25, ½ day work, $20; another, $1 day. MRS. MARTIN & MISS SHAW, 121½ S. Broadway.

WANTED — FIRST CLASS STENOGRApher to attend to correspondence and books, also act as reception lady in a doctor's office. State salary wanted, previous experience and references. Address I, box 51, TIMES OFFICE.

WANTED—THOROUGHLY EXPERIENCed cloak and suit saleswomen, only those with successful past record considered. Apply to Mr. Cremer, suit dept., before 9:30 a.m. J. R. LANE DRY GOODS CO.

WANTED — FORELADY ON APRONS, house dresses, etc.; must have some knowledge of cutting and patterns; must be thoroughly competent. NAGAL MANUFACTURING CO., 254 S. Los Angeles st.

WANTED — YOUNG LADY ASSISTANT IN dental office, one with some experience with typewriter preferred. Address L, box 262, TIMES BRANCH OFFICE. Give address and telephone number.

WANTED — YOUNG LADY, STYLISH APpearance, good talker, office; also A1 dress maker, state knowledge, salary, age, phone. Address L, box 261, TIMES BRANCH OFFICE.

WANTED—LADY STENOGRAPHER, FINE large, cheerful, furnished office, modern building, steam heat, electricity, etc.; desk room free to lady stenographer. 240 DOUGLAS BLDG.

WANTED — AN ELDERLY WOMAN TO care for 2 boys, ages 5 and 6. Mother away during day. One desiring good home more than wages. Address T, box 4, TIMES OFFICE.

WANTED — GIRL TO PLAY PIANO AT moving picture show. Must have good references. Wages $15 per week. Communicate at once to K, box 294, TIMES BRANCH OFFICE.

WANTED — NEAT WAITRESSES, OUT city, first-class cafe. See boss, city. Year-around house, good side money. Call TUCKER'S EMPLOYMENT AGENCY, 211½ West 2nd st.

WANTED—COMPETENT COOKS AND GENeral house girls, good wages, in and out of city. We also secure good positions of all kinds. WOMAN'S EXCHANGE, 752 S. Hill st.

WANTED—AT THE NAVAJO ART LEAther Co., ladies to take out work, spare time; pays $9 to $16 weekly. Experience unnecessary; instruction free. 107 N. SPRING ST. Suite 5.

WANTED—A KEEN BUSINESS WOMAN OF culture to whom the value of foreign travel appeals; exceptional remuneration to right party. Address H, box 300, TIMES BRANCH OFFICE.

WANTED — YOUNG LADY, BRIGHT AND pleasing personality, to answer phone, etc., in physician's office. Apply ROOM 207 EXCHANGE BLDG., 3rd and Hill sts.

WANTED—A MIDDLE AGED LADY WHO writes a fairly good hand and rapid using telephone. Apply this morning at 223 WEST 6TH ST. (Old Express Office.)

WANTED — EXPERIENCED YOUNG LADY who can play piano and sing for moving picture theater. Apply Friday, 10 a.m., FLORODORA THEATER, 115 East First st.

WANTED—COLORED WOMAN FOR CHAM-

WANTED—

Help Female.

WANTED — COOK, SCHOOL, $40 ETC.; cook, small restaurant, country; $35 etc.; cook, working men's boarding house, beach, $35 etc.; salad girl, cafeteria, $8 a week; server, cafeteria, $8 a week; another, no Sunday, $1 a day; waitress, Imperial, $30 etc.; waitresses, city and country hotels, $25 etc.; $30 etc.; waitresses, country, extra, $1.50 a day; arm waitress, no Sunday, $8 a week; chambermaid, city hotel, $25 etc.; chambermaid, beach, $25 etc.; girl for mixed work, institution, $25 etc; working housekeeper for business couple, country town; $30 etc.; starch ironers, hotel, $35 etc.; mangle girl, hotel, $25 etc. HUMMEL BROS. & CO., 116 E. 2nd st.

WANTED—LINEN ROOM WOMAN, OUT OF city, $25 to $40; inspector woman, out of city, $25 and fd.; chambermaid, out of city, $25 and fd.; waitresses, $7, $8, $9 and $10; waitress, out of city, $10 week; chocolate dipper, $8 to $9; girl for general house work, $20, $25 and $30; orange packers, 4 and 5 cents box. MARK'S EMPLOYMENT AGENCY, 125 East 2nd st.

WANTED—5 LADIES AT ONCE, NEAT and handy to copy designs and decorate art stencil pillow tops and novelties, $9 to $16 per dozen up; material furnished; we show you how free. Old established. Call and see us, 219 N. BROADWAY, between First and Temple sts. See Instruction Course ad.

WANTED — AT ALL TIMES, GIRLS FOR general housework, best families, city and country, cooks, waitresses, chambermaids, nurses, cafeteria service. Highest obtainable wages. GUARANTEE HOTEL AND RESTAURANT AGENCY, 121½ S. Broadway, Room 4.

WANTED — GIRL FOR TEAM SKETCH with young man in vaudeville; must be fair singer and willing to learn dancing; good wages to right party; beach engagements. Address T, box 40, TIMES OFFICE.

WANTED — MILLINERY MAKERS, FOR MANUFACTURING DEPARTMENT; ALSO APPRENTICES PAID WHILE LEARNING. APPLY MR. COIN, Hins & Landt, 618½ S. Broadway.

WANTED — COMPETENT STENOGRApher, one who can operate Smith Premier; salary $10 a week to commence. CALIFORNIA TEACHERS' BUREAU, 444-45 I. W. Hellman Bldg.

WANTED — $2300, FIRST MORTGAGE ON story and half, 7 rooms, nearly new modern residence on East 21st. Elder Place, value $4000. Owner at 2221 SHERIDAN. Phone Boyle 1790.

WANTED — YOUNG GIRL FOR HOUSE-WORK, NO COOKING, NO WASHING, GOOD WAGES, GOOD HOME, SMALL FAMILY. 1804 ROOSEVELT AVE. TAKE WASHINGTON CAR.

WANTED—A YOUNG GIRL FOR COOKING and general housework in family of two adults; two children. Wages $25. Address 511 E. AVE. 28; Phone 31137.

WANTED — SHOE SALESWOMAN. MUST be thoroughly experienced and one who understands pleasing children. REGAL SHOE STORE.

WANTED — AT ONCE, YOUNG LADY clerks, experience not necessary. E. P. CHARLTON, 5, 10 and 15-Cent Store, 431 South Broadway.

WANTED—FIRST-CLASS WAITRESSES AT "Hotel del Coronado." Also starch ironers and mangle girls. H. F. NORCROSS, 334 South Spring st.

WANTED—3 SEAMSTRESSES, ONE BODY ironer, one presser, and 2 day ironers. NEW METHOD LAUNDRY, 6th and San Julian.

WANTED — RELIABLE GIRL TO ASSIST general housework, small family, two adults, one child. Call forenoon. 1606 S. BONNIE BRAE.

WANTED — WOMAN TO LOOK AFTER small rooming-house, room and small wages. Address R, box 80, TIMES OFFICE.

WANTED—AT HAMBURGER'S. Thoroughly experienced millinery saleswoman. Apply to superintendent before 10 a.m. today.

WANTED—COMPETENT GIRL FOR COOKing and downstairs work; no washing, 2 in family. Phone 52857. 669 WESTMORELAND AVE.

WANTED—A HEAD WAITRESS FOR A hotel in the country. SOUTHERN EMPLOYMENT AGENCY, 135½ S. Spring st., rooms 7 and 8.

WANTED — YOUNG WOMEN TO ENTER training school for nurses. Call at or address CROCKER ST. HOSPITAL, 418 Crocker st., Los Angeles.

WANTED—COMPETENT GIRL FOR GENeral housework, also nursegirl, nice place for mother and daughter, or two sisters. Phone MRS. HUNT, 10417.

WANTED — 2 NEAT WAITRESSES FOR country restaurant, $20 each, room and board. Call 220 GERTRUDE. Boyle Heights car. Call before 3 p.m.

WANTED—GIRL FOR GENERAL HOUSEwork, not over 35; plain cooking, no washing, $25 a month. Call 769 S. BOYLE AVE., corner Stephenson ave.

WANTED—TWO OR THREE GOOD WAITresses in our lunch department. Apply to Miss Meeder, H. JEVNE & CO., 208 S. Spring st.

WANTED—A FIRST-CLASS CHAMBERmaid who can furnish city references. Apply at HOTEL POINSETTIA, 512 S. Spring st.

WANTED — 4 GIRLS FOR SHORT HOURS serving work. Call early and be ready for work. BOOS BROS.' CAFETERIA, 428 S. Hill.

WANTED—WAITRESSES. STEADY WORK. Apply at once. NATICK HOUSE, First and Main.

WANTED—GIRL FOR GENERAL HOUSEwork; family of three; good wages. Call mornings. 368 SOUTH BONNIE BRAE.

WANTED — YOUNG LADY OR MIDDLE-aged woman to help take care of small house. Call at once. 1367 E. 22ND ST.

WANTED—READER AND ACCOMPANIST for entertainments. 610 MAJESTIC THEATER BLDG., Monday and Thursday.

WANTED — MIDDLE-AGED WOMAN TO do light housework for two for home and small wages. 147 AVE. 32. Phone 31381.

WANTED—YOUNG LADY FOR TRAPEZE performing, small pay while learning. Address T, box 39, TIMES OFFICE.

WANTED — RELIABLE MIDDLE-AGED woman to do plain sewing and a mother's helper. Tel. HOLLYWOOD 2493.

WANTED — A STRONG MIDDLE-AGED woman, one who understands chamber work. Apply 114 E. FIRST ST.

WANTED — FIRST-CLASS BUTTONHOLE makers and finishers on men's coats. Apply 223 W. SECOND, room 240.

WANTED — AN EXPERIENCED FORElady. WHITTIER STEAM LAUNDRY CO., Whittier, Cal.

WANTED — 5 LADIES; SALARY; CORENSON HAIRDRESSING COLLEGE, SECOND FLOOR, 619½ S. BROADWAY.

WANTED—HELPER FOR DRESSMAKER, good pay and steady work. Apply RONEO, 414½ S. Broadway.

WANTED — EXPERIENCED MILLINERY salesladies, steady work. Good wages. 349 S. BROADWAY.

WANTED—FIRST-CLASS WOMAN COOK to take charge of kitchen. BOOS BROS. CAFETERIA, 436 South Hill.

WANTED — REFINED YOUNG GIRL TO help with care of 2 year old baby. Apply 127 E. AVE. 42.

WANTED—GOOD GIRL FOR COOKING AND general housework; 3 adults. 53945. 1237 HOOVER.

WANTED — AN EXPERIENCED TELEphone operator. Apply in person. HOTEL HOLLYWOOD.

WANTED—FIRST-CLASS SKIRT MAKER. Apply at BARRON & CO., 424 S. Broadway.

WANTED—EXPERIENCED MARKER AND distributor, WARDROBE LAUNDRY, 315½ Boyd st.

WANTED—FIRST-CLASS COAT FINISHer. Apply W. H. JOHNSTONE & CO., 212 S. Spring st.

WANTED—GIRL TO ASSIST IN GENERAL housework, must go to country. Inquire J. KORN, 740 S. Broadway.

WANTED—100 GIRLS BY LOS ANGELES BASKET CO., Sunset phone Main 4514. Home A2616.

WANTED — FIRST-CLASS PANTS OPERAtor on power machines. Apply A. K. BRAUER & CO., 128 S. Spring st.

WANTED — FIRST-CLASS EXPERIENCED pants finisher. Steady work. Apply A. K. BRAUER & CO., 128 S. Spring st.

WANTED— A LADY TO DO CHINA PAINTing, reasonable. Inquire at 530 WEST 43RD PLACE.

WANTED — 20 LADIES TO WORK FOR THE WILLIAM MELTON COMPANY, 135 West 6th st.

WANTED — EMPLOYERS, LIST YOUR wants with HAGGERTY'S EMPLOYMENT AGENCY, 119 East 6th. Main 5921, F3575.

WANTED — AN EXPERIENCED GOWN hand, no other need apply. MRS. BAXTRESSER, 2501 W. Pico.

WANTED—AT ONCE, ONE FIRST-CLASS waitress. Apply 671 CORONADO ST.

WANTED — FIRST CLASS CHAMBERmaid. MONTEREY HOUSE, 135 S. Main.

WANTED—WOMAN TO COOK IN A BOYS' school. 209 N. UNION AVE.

[...]ing on men's coats. 102 S. SPRING, R. 21[?].

WANTED—GIRL FOR BUTTONHOLE MAK-

WANTED—GOOD STRONG GIRL TO DO general housework. Call WEST 2924.

WANTED — GOOD HOUSEGIRL, SMALL family. 1121 LAKE. 52393.

WANTED—GOOD GIRL FOR GENERAL

WANTED—

Help, Male and Female.

WANTED — ALL COLORED MEN AND wives, in private families, cooks, porters, waiters, janitors, laborers, chauffeurs, general housework, waitresses, second girls, nurse girls, chambermaids; both in and out of city. Highest wages paid in the market. Call at once. COLEMAN'S EMPLOYMENT OFFICE, 211 E. Second st. Broadway 2106; A2879.

WANTED — MAKE MONEY WRITING stories or for newspapers. Send for free booklet. Tells how. UNITED PRESS SYNDICATE, San Francisco.

WANTED—

Help, Male and Female. (Instruction Course.)

WANTED—THE LAEMMLE FILM EXCHANGE wants young men for motion picture operating course. We teach with ACTUAL MACHINES. You take machines apart, set it up, learn to mend films, thread machine, complete ELECTRICAL PART, wiring, rheostats, compressors, etc. It is to our interest to teach the BUSINESS THOROUGHLY. We LOOK OUT FOR YOU once you enroll on our books. RICHARDSON STANDARD OPERATORS' HANDBOOK FREE. 217 Winston st.

WANTED — STUDENTS, $5 MONTH, shorthand, touch typewriting or book-keeping, classroom or home study. NATIONAL BUSINESS COLLEGE, 508 Chamber Commerce.

WANTED — CORRECT PRACTICAL MILLInery taught; positions guaranteed; rates very reasonable. BYRD MILLINERY, 563 S. Broadway.

WANTED — LADIES TO DO FANCY WORK at home; good pay for all or spare time. Call WOMAN'S NATIONAL ART EXCHANGE, 219 N. Broadway.

WANTED—

Help, Male and Female. (To Learn Trades.)

WANTED — MEN AND BOYS TO LEARN plumbing and bricklaying in a few months. These trades pay from $4 to $8 a day; the work is practical and taught on actual buildings. The plumbing work consists of five different systems, which, when mastered, will place you as master plumber throughout the United States. ENTER NOW AT HALF RATE. Booklet free. NATIONAL SCHOOL OF TRADES, 2110-12 W. Seventh.

WANTED—MEN AND BOYS AT THE NAtional Day and Night School, to learn good-paying trade. We teach automobiling on up-to-date cars, shop work, road repairing and driving; electrical engineering and surveying. We use only practical methods and guarantee satisfaction. We furnish positions. Before wasting time and money with others, come to us. "Free Booklet." For our other trades, look under Learn Trades Column. 2110-12 W. SEVENTH.

WANTED — AMBITIOUS WORKMEN, WE pay fair wages and teach you automobiles, electricity, plumbing or bricklaying trade. Some advanced students earn $2.50 per day; 300 students last year. Only a few months required to learn trade. Catalogue free. UNITED TRADE SCHOOL CONTRACTING CO., 658 Pacific Electric Bldg.

WANTED — YOUNG MEN TO LEARN MOtion picture operating, only school west of Chicago; expert instructors; rates reasonable; the logical first step to going into the business. LOS ANGELES MOTION PICTURE OPERATORS' SCHOOL, 416 N. San Pedro st. Tel. F6691.

WANTED—
SPECIAL OFFER.
Wanted—Students to learn the MacDonald system of hairdressing, beauty culture and hair manufacturing; fine paying positions waiting MacDonald graduates. Diplomas and formulas given. MACDONALD, 204 Mercantile Place.

WANTED—TWO LADIES AT ONCE, LEARN HAIRDRESSING TRADE, SALARY WHILE LEARNING. CORENSON HAIRDRESSING COLLEGE, SECOND FLOOR, 619½ SOUTH BROADWAY.

WANTED—MAN TO LEARN TO REPAIR and drive automobile, $25 required. ANGELUS AUTOMOBILE SCHOOL, 110 East 3rd.

GARMENT CUTTING, DESIGNING AND ladies' tailoring professionally taught. ROSENBLEET'S COLLEGE, 1031 W. 7th.

WANTED — APPRENTICES TO LEARN the millinery trade. 1223 WEST PICO. Call mornings.

WANTED — APPRENTICES TO LEARN the millinery trade. 1223 WEST 7TH.

WANTED—

Situations, Male.

WANTED—CIVIL ENGINEER, 35 YEARS old, single, 4 years' experience, supervising construction of Telford-macadam State roads; all classes of concrete work; tunnels; experienced purchasing agent on hydro-electric plant construction; speaks Spanish and English, highly indorsed by former employers; wishes position where an energetic and capable man is required. Address H, box 76, TIMES OFFICE.

WANTED — BY SUPERINTENDENT AND engineer, eight years' varied experience, soliciting and estimating on general contracts, reinforced concrete construction; concrete piles, bridges, etc.— Railroad construction, field and office work. Careful estimator. Willing to work on straight salary or salary and commission. Address T, box 38, TIMES OFFICE.

WANTED — CREDIT MAN, FIRST CLASS BOOK-KEEPER, LOCAL MACHINERY HOUSE EXPERIENCE, UNQUESTIONABLE REFERENCES; MARRIED; WILL COMMENCE $125 MONTH WITH REPUTABLE CONCERN OF GOOD STANDING. ADDRESS A, BOX 120, TIMES OFFICE.

WANTED—SITUATION BY A PRACTICAL first-class carpenter foreman, middle-age; eight years' experience in California. A hustler; not afraid of work; temperate in all things and honest; that's sure. Address R, box 364, TIMES BRANCH OFFICE.

WANTED — POSITION, BY GARDENER, first-class eastern and city references; four years' experience in California; understands propagating and the laying out of new grounds, Englishman, single, 30. Address R, box 63, TIMES OFFICE.

WANTED—GILBERT ROCKWELL, JOBbing carpenter and cabinet maker. Office, 518-19 O. T. JOHNSON BLDG. Sunset Main 1250; Home A6350. Contract or day work; reasonable. Residence, 6[?] S. Spring. Home F5558.

WANTED—BY WHOM? SUCCESSFUL OFfice, sales or factory manager; capable correspondent and advertiser; keen, energetic, honorable. Local and eastern references. Address R.R., box 43, TIMES OFFICE.

WANTED — BY YOUNG MAN OF GOOD address, position as general office work; with 4 years' experience; can also handle automobile or act as chauffeur; good reference. Address MARTIN, 342 Douglas Bldg.

WANTED — PAINTER, PAPER HANGER, 20 years' experience, stranger in town, very much in need of work; very reasonable; can do plaster repairing. Call or address J. SHERMAN, 540 Banning st.

WANTED—POSITION BY LICENSED ENgineer, practical electrician and all around mechanic. With refrigerating and power plant experience. References. Address T, box 11, TIMES OFFICE.

WANTED — GARDEN AND GENERAL work, lawns a specialty; rough carpentering and lots cleaned, 25c per hour, or contract. H. DUNCAN, 1445 Nordica ave. Phone Hollywood 2901.

WANTED — EXPERIENCED ELECTRICAL man desires good position. Engineering and practical erection. Business getter. Good estimator. Mechanical ability. Address S, box 90, TIMES OFFICE.

WANTED—A BOY, 17, IS WILLING TO learn a trade with small wages, plumbing preferred. Can furnish references. Address JOHN LEGLER, 3663 Griffith ave., city.

WANTED—NEED ANY JAPANESE HELP?
Call or write.
SUMI'S JAPANESE EMP. CO.,
240 E. Second st. Main 2684. A4121.

WANTED—CAN YOU USE A GOOD BOOK-keeper and can use the typewriter rapidly? Will start reasonable; local references. Address O, box 49, TIMES OFFICE.

WANTED — EXPERIENCED CHAFFEUR wishes position, willing and honest, speaks different languages and has A1 references. HOME F4210, room 54.

WANTED—WORK BY MAN NOT AFRAID of work in wholesale house, experienced with Fairbanks and Western gas engines. Tel. EAST 8478. 929 WALL ST.

WANTED — CHINESE BOY, FIRST-CLASS cook, position in family, has good references, wages per month from $45 up. Address T, box 7, TIMES OFFICE.

WANTED — POSITION ON GROVE OR ranch by respectable young man with experience. Address L, box 263 TIMES BRANCH OFFICE.

WANTED — JAPANESE, FIRST CLASS laundry boy, wants a position in family; wages $40 up. Apply at Phone Main 8216. HENRY KOGA.

WANTED—NOTICE—I AM PREPARED TO do assessment work on desert land, in Chuckawalla Valley. Satisfaction guaranteed. Address JAMES H. WEST, Mecca, Cal.

WANTED—JAPANESE FUJI EMPLOYMENT all kinds of good help promptly furnished, by the day or contract. Phone or write. A3373; MAIN 8316. 638 S. OLIVE.

WANTED — A COLORED BOY, WANTS A position in a private family, as to cleaning up automobiles; would like to learn how to run one. Call up SOUTH 3857.

WANTED—CALL HAGGERTY'S RELIABLE EMPLOYMENT AGENCY. List name, address. Local trade only. 119 E. SIXTH ST. Main 5921. F3575.

WANTED — SITUATION, BLACKSMITH, horseshoeing, repair work. Address N, box 7, TIMES OFFICE.

WANTED — POSITION. REFINED YOUNG man desires occupation part of each day. Address R, box 70, TIMES OFFICE.

WANTED—POSITION BY GOOD CHINESE cook for family. L. W., 745½ N. ALAMEDA ST.

WANTED—

Situations, Male.

WANTED—SITUATION AS BOOK-KEEPER or office work by young man of many years' experience; excellent habits, strictly honest and trustworthy; references. Address S, box 40, TIMES OFFICE.

WANTED — SITUATION, FIRST-CLASS butcher and meat cutter, by young man, not outside city. Address K, box 282, TIMES BRANCH OFFICE.

WANTED—GARDENER AND ALL-'ROUND houseman, German, 39; understands how to take care of automobile; wants to change position soon. Address S, box 74, TIMES OFFICE.

WANTED—POSITION BY JAPANESE TO take care furnace and do other kind of work in apartment; have good experience. MARK, 430 So. Flower st.

WANTED—YOUNG EDUCATED GERMAN, eight months in this country, desires position in any line. Address S, box 83, TIMES OFFICE.

WANTED — FIRST CLASS YOUNG MAN desires position; experienced as stenographer, book-keeper, etc. Address S, box 18, TIMES OFFICE.

WANTED — POSITION, BY YOUNG MAN of experience, butcher shop, grocery and confectionery. 535 WEST FIRST ST., Room 10. Phone A6978.

WANTED—BY EXPERT BOOK-KEEPER, a small set of books to keep in evenings, highest references. Address H, box 287, TIMES BRANCH OFFICE.

WANTED—FOREMAN CARPENTER ON bungalows, frame buildings, wishes situation or will take labor contract; local references. W. G., Room 21, 548 E. Pico.

WANTED—JAPANESE WANTS SITUATION, in family or other place, having experience of washing and ironing. 2580 WEST PICO ST.

WANTED — SITUATION, BY CHAUFFEUR and gardener; do all repair work; wages moderate. Address R, box 55, TIMES OFFICE.

WANTED—POSITION CHAUFFEUR SWEDish man, strictly reliable, six years' experience; references. Address R, box 10, TIMES OFFICE.

WANTED — POSITION AS GARDENER, by Japanese, experienced. Address T. TAKAHAHI, 61 N. Fair Oaks, Pasadena.

WANTED—FIRST-CLASS CARPENTER DEsires position; fine finisher; build anything. Call A1962.

WANTED—CARPENTER WORK, REMODELing, changing; day or contract. SOUTH 6599.

WANTED — Y.M.C.A. EMPLOYMENT; FOR reliable men; none other need apply. Phones 10822, Main 8350. 721 S. HOPE.

WANTED—TINTING, $1.95 ROOM; PAPERing, $2.75; painting equally as cheap. TEL. HOME 25361, WEST 5603.

WANTED—SITUATION CARPENTER WORK by good, fast man. A 5316.

WANTED — POSITION, FIRST CLASS butcher, city or country; 10 years' experience. Address S, box 30, TIMES OFFICE.

WANTED — JAPANESE WISHES POSItion as butler in private family. KAY FRANK. Phone A4621.

WANTED — BY HANDY MAN, ANY KIND of work. Phone 10633, Main 1095. SWEDISH & GERMAN BUREAU.

WANTED — FIRST-CLASS ALL AROUND blacksmith wants position. Call or address F. P., 811 E. Sixth st., room 4.

WANTED—WOULD LIKE TO HAVE PLACE in some machine shop, where I can finish my trade. Address M. E. T., 723 E. 10th st.

WANTED—POSITION BY A1 FISHER BILLer, can put any kind of work on machine. Address T, box 35, TIMES OFFICE.

WANTED—YOUNG ENGLISHMAN WANTS position as valet or in private family, write LOCK BOX 162, Inglewood.

WANTED—POSITION FOR HOUSE WORK or porter, day or month. Good references. Call ANTHONY, A4864.

WANTED — HOUSE CLEANING, WINDOW washing and hardwood floors polished. City reference. WEST 3170.

WANTED — POSITION BY A1 COLORED chauffeur, will furnish references. Call MAIN 3210.

WANTED—MAN, 30, HAS REFERENCES. Wants work. SIMON PASSELNIK, 732 Central ave.

WANTED — SITUATION, BY EXPERIenced Elliott Fisher billing machine operator. Address S, box 47, TIMES OFFICE.

WANTED — BY YOUNG MAN, ANY KIND of porter work in the morning. J. HILL, 153 N. Ave. 20. Tel. East 1679.

WANTED—CHAUFFEUR FROM EAST DEsires place in private family; good references. Address R, box 48, TIMES OFFICE.

WANTED—I REPAIR ANY KIND LEAKY roofs, call up Home PHONE 41268.

WANTED—CARPENTER WORK BY DAY or job. PHONE 29070.

WANTED—

Situations, Female.

WANTED — DOES MADAME REQUIRE help? Your problem may be solved by telephoning a "want" ad to The Times. Special attention given to this service by skilled operators, always on duty. Call MAIN 8200, or HOME 10391.

WANTED — YOUNG WOMEN'S CHRISTIAN Association supplies competent, reliable book-keepers, stenographers, clerks, housemaids, etc. References examined. EMPLOYMENT DEPT., Phones A5690; Main 1837.

WANTED — BY EXPERIENCED MIDDLE aged woman, unincumbered, charge of apartment or rooming house; references exchanged; wages reasonable. Phone after 6:30 p.m. or before 9 a.m. WEST 4082.

WANTED — A REFINED WOMAN DEsires a position involving the care of motherless children in their own home; no housework; references given and required. Address M. LEWIS, 1062 S. Olive.

WANTED — LADY, GERMAN, FRENCH, English correspondent, bookkeeper, desires responsible position. Can furnish bond, highest references. Address K, box 292, TIMES BRANCH OFFICE.

WANTED — BUSINESS MEN, WE FURnish high-grade bookkeepers and stenographers. CALIFORNIA TEACHERS' BUREAU, 444-5 I. W. Hellman Bldg. F1404; Main 2777.

WANTED — A YOUNG NICE JAPANESE lady wishes situation, to do housework and cook. MRS. S. OKANO, 307 E. First st. Phones, Home A2079; Broadway 2082.

WANTED — SITUATION AS HOUSEKEEPer in apartment house, in exchange for 3 or 4-room apt.; lady experience. Address T, box 30, TIMES OFFICE.

WANTED — BY AN ENGLISH TRAINED nurse and masseuse, cases that require massage; Swedish movements given; rheumatism specialty. F2767.

WANTED — EXPERIENCED DRESSMAKer, just arrived in city, wishes work by day in families. HOME PHONE 22381. Call between 7 and 8 p.m.

WANTED—POSITION BY LADY AS COOK in private boarding-house, good cook, have references. Address Room 9, 763 SAN JULIAN ST.

WANTED — POSITION, BY COMPETENT young woman, to do general housework; good plain cook; wages $30. Phone MAIN 5239.

WANTED—POSITION AS STENOGRAPHER and book-keeper, good worker, moderate salary to start, local references. Address O, box 48, TIMES OFFICE.

WANTED — EXCELLENT COOK WANTS place in boarding house or small hospital, $40 to $50. Address T, box 48, TIMES OFFICE.

WANTED — COMPETENT STENOGRAPHER of seven years' experience desires position immediately; salary reasonable. PHONE F1741.

WANTED — EXPERIENCED PASTRY cook wants good position, no Sunday work. Address R, box 9, TIMES OFFICE.

WANTED — SITUATION, BY YOUNG French girl, housework in private house. Call 2196 EAST 11TH ST.

WANTED — EXPERIENCED HOUSEKEEPer in rooming house or apartment house. Address R, box 5, TIMES OFFICE.

WANTED—CARE OF SICK OR AGED; CAN come part of day or night. Chronic cases reasonable. WEST 4224; 21731.

WANTED — COMPETENT, EXPERIENCED stenographer desires position. Salary reasonable. Reference given. PHONE F[?].

WANTED—WOMAN WANTS HOUSEKEEPer's position or general house work. Call 214 NORTH MAIN ST. Phone Home A[?].

WANTED — BY FIRST CLASS COOK AND second maid (mother and daughter,) good city references. PHONE 10629, MAIN 1[?].

WANTED — COMPETENT YOUNG WOMAN wants situation as housekeeper. Protestant. city. Phone Sunset TEMPLE 1622.

WANTED—POSITION AS HOUSEKEEPER in a hotel, experienced, city or country. Address S, box 29, TIMES OFFICE.

WANTED—POSITION YOUNG LADY, MULtigraph operator. References. Address S, box 42, TIMES OFFICE.

WANTED — YOUNG JAPANESE WOMAN position to do plain cooking. Phone BROADWAY 2682.

WANTED — POSITION AS CLERK BY young woman. Address T, box 24, TIMES OFFICE.

WANTED—EXPERIENCED DRESSMAKER, wishes work out by day. Address 120 N. FLOWER ST.

WANTED — POSITION BY EDUCATED young lady stenographer. Local references. WEST 2479. 72290.

WANTED — WASHING AND IRONING, BY day or hour, by colored woman. Phone WEST 4348.

WANTED — POSITION, FIRST CLASS Austrian-Hungarian cook. Address E, box 5, TIMES OFFICE.

WANTED—BUNDLES TO BRING HOME OR

Classified Liners.

TO LET— Furnished Rooms.

TO LET—ROOMS, BEST 50c A DAY HOTEL IN CITY, DAY, WEEK OR MONTH, FREE BATHS, FREE READING ROOM, HOTEL CLIFF, 1113 E. SEVENTH ST., 2 BLOCKS SOUTH OF ARCADE DEPOT.

TO LET—FREE FARE TO HOLLYWOOD. anybody can get sixty rides FREE to or from Hollywood by engaging rooms quarterly at BONNIE BRIER HOTEL, rates moderate.

TO LET—MONTH AFTER MONTH, YEAR in and year out, The Times prints more classified advertisements than all other Los Angeles papers combined. This is due to the prompt results obtained from Times "Liners."

TO LET—FURNISHED OR UNFURNISHED rooms; everything in these rooms is new; hot and cold water; rent by day or week. Rents reasonable. 621½ S. BROADWAY, opposite the New Orpheum. 29236.

TO LET—NICELY FURNISHED FRONT room suitable for one or two persons. Good surroundings. Rent very reasonable to responsible parties. Inquire at 118 N. HILL ST. Main 2028.

TO LET—WANTED, ONE OR TWO YOUNG gentlemen, for well furnished room in small private family, close to car, off Vermont; references exchanged. 2018 WALTON AVENUE.

TO LET—THE ESPEY, 498 CALIFORNIA st., corner Stockton; apartments and single rooms, just opened, new furniture; all outside rooms. Reasonable rates. HOME PHONE A4498.

TO LET—FIREPROOF BUILDING, running water, free baths, $2 and $2.50 per week. 224 BOYD ST., between Third and Fourth, east of Los Angeles st.

TO LET—HAVE YOU ROOMS, APARTments vacant? Try a "want" ad. in The Times. Use your phone. MAIN 8200. HOME 10391. Operators always on duty.

TO LET—SUNNY FRONT ROOM IN PRIvate family, all conveniences; best part of the city; ladies preferred; references exchanged. PHONE WEST 3609.

TO LET—NICE LITTLE ROOM WITH fine furniture, light housekeeping if desired. $7 per month, can be seen 2-5 or 9-11. 156 W. 17TH ST.

TO LET—ONE OR TWO LARGE SUNNY front rooms, well furnished, suitable for housekeeping if desired. 513½ W. FIRST ST.

TO LET—BRIGHT, SUNNY ROOMS, HOUSEkeeping and single, $1.50 to $5; hot bath, laundry; walking distance. Cars direct to depots. TEN EYCK, 131 S. Figueroa.

TO LET—CARONDELET APARTMENTS, sunny front suite; private bath; also single suite. 756 CARONDELET. Phone 54360.

TO LET—FURNISHED ROOM WITH buffet kitchen, side entrance, $3.50 per week. Walking distance. 927 S. GRAND.

TO LET—A SUNNY FURNISHED FRONT room, bath, electric lights and telephone; in a nice home; $2.50 a week. 924 E. 25TH.

TO LET—NICELY FURNISHED FRONT room, suitable for two; private home, walking distance. 54462.

TO LET—NEWLY FURNISHED ROOM; privileges light housekeeping, $8 month and up. Also single rooms. 430 N. HILL.

TO LET—APARTMENT HOUSEKEEPING at "THE FORT," 231 California, at Broadway, block from Courthouse.

TO LET—LARGE WELL FURNISHED room, suitable for two beds, close in. 513½ W. FIRST ST.

TO LET—FURNISHED ROOM SUITABLE for two, take East 7th car to KOHLER ST., 722½.

TO LET—SUNNY FRONT SUITE, PRIvate bath, also single suite. 756 CARONDELET. Phone 54360.

TO LET—NICE LIGHT SUNNY ROOMS, $2 per week and up. HOTEL MEDFORD, 120 N. Broadway.

TO LET—ONE OR TWO FURNISHED SUNny rooms in private family. 125 W. 28TH ST. Tel. 25974.

TO LET—HOTEL LORRAINE, 310 CLAY st., modern furnished rooms, hot and cold water, steam heat, moderate prices. A5490.

TO LET—$1.75; $2 WEEK EACH, FURnished housekeeping rooms; bath. 543 E. PICO.

TO LET—1 FURNISHED ROOM IN WESTlake district. Call at 1014 LAKE. Phone 52276.

TO LET—ROOMS, $1 AND $1.25 PER WEEK. Free baths. Free reading-room. 1113 E. SEVENTH ST.

TO LET—2 NICE FURNISHED ROOMS for light housekeeping. 732 W. NINTH ST.

TO LET—NICELY FURNISHED ROOM, private family. 535 S. FREMONT.

TO LET— Unfurnished Rooms.

TO LET—LARGE FRONT UNFURNISHED room, large closet, $4 month. 772 TOWNE AVE., flat B.

TO LET— Furnished or Unfurnished.

TO LET—HAVE YOU ROOMS, APARTments vacant? Try a "want" ad in The Times. Use your phone. MAIN 8200, HOME 10391. Operators always on duty.

TO LET— Flats.

FOR RENT— BRAND NEW (UNFURNISHED) FOUR-ROOM APARTMENTS; EVERY KNOWN CONVENIENCE, BUILT-IN BEDS, BOOKCASES, WRITING DESK, INCLUDING RANGE, ETC.; HARDWOOD FLOORS, LOCATED IN A BEAUTIFUL BUILDING AT 630 S. GRAND, ONLY $25. ALSO 634 S. GRAND, $23. FOR PARTICULAR PEOPLE. SEE F. H. REDPATH, OWNER, 4290 S. FLOWER. SOUTH 589. TAKE MONETA AVE. CAR TO 43D ST.

TO LET—7-ROOM HOUSE, FULLY ... in Westlake district, just completed, hardwood floors, buffet kitchen, sleeping porches, furnace heat and water paid by owner. 1020 S. BONNIE BRAE.

TO LET—BEAUTIFUL MODERN APARTment of 6 rooms in choicest part of Westlake district, high ground, furnace heated; must be seen to be appreciated. 324 S. WESTLAKE AVE.

TO LET—UNFURNISHED, MODERN 4-room sunny upper flat; hardwood floors; rent $18 per month; water paid; adults only. 1516½ NEW HAMPSHIRE ST. West Washington st. car.

TO LET—7-ROOM BUNGALOW FLAT, modern, ideal arrangement, 2 ways of heating, excellent location, $35 flat for $25 to permanent party. 704 W. 30TH. Phone 23281.

TO LET—ATTRACTIVE MODERN 5-ROOM flat, cottage arrangement, hardwood floors, built-in fixtures, etc. Practically new. Westlake district. Adults. 751 S. CORONADO. Phone Temple 1963.

TO LET—MONTH AFTER MONTH, YEAR in and year out. The Times prints more classified advertisements than all other Los Angeles papers combined. This is due to the prompt results obtained from Times "Liners."

TO LET—HAVE YOU ROOMS, APARTments, vacant? Try a "want" ad. in The Times. Use your 'phone. MAIN 8200. HOME 10391. Operators always on duty.

TO LET—GOOD 4 AND 5-ROOM FLATS, very close in, gas ranges and water paid; rent very reasonable. HUBBELL INVESTMENT CO. Phone A2734. 502 Bullard Blk.

TO LET—UNFURNISHED FLAT AT 1101 W. First st., and a cottage at 113 North Beaudry ave. Address RAMISH & MARSH, 104 Wilson Blk.

TO LET—6-ROOM LOWER FLAT NEAR Westlake Park; all modern conveniences; rent $30 per month. TELEPHONE owner, A1986.

TO LET—$30 MONTHLY, ELEGANT 5-ROOM flat in perfect condition, on beautiful Figueroa st., no car fare. Key at 334 S. FIGUEROA ST.

TO LET—BEAUTIFUL UPPER 5-ROOM flat, with alcove, all modern, water paid; rent $18.50. 1835 NORMANDIE AVE.

TO LET—4-ROOM MODERN NEW FLAT, south and east exposure, private porches; rent reasonable. 1222 CATALINA ST.

TO LET—4 LIGHT SUNNY ROOMS WITH bath, $12 a month. Apply 24TH AND GRIFFITH AVE.

TO LET—UNFURNISHED 4-ROOM FLAT, modern, central, lawn, flowers, walking distance, $15. 238 N FIGUEROA ST.

TO LET—5-ROOM UNFURNISHED FLAT, close in. 546 S. FREMONT AVE.

TO LET—MODERN, SUNNY, 6-ROOM flats, completely furnished, piano, $32.50. 924 VALENCIA.

TO LET—MODERN SUNNY FLAT, 4 rooms, bath, etc. 620 E. 12TH ST. Phone Main 7099.

TO LET—FLAT, UNFURNISHED, OF FOUR large rooms, with bath. 1419 TEMPLE.

TO LET—UPPER FLAT, 4 SUNNY ROOMS $23; adults; 943½ VALENCIA.

TO LET— Furnished Flats.

TO LET—WELL FURNISHED SIX-ROOM upper or five-room lower flat, block from Westlake Park, between West Seventh and Ninth car lines. 840 CARONDELET ST.

TO LET—HAVE YOU ROOMS, APARTments vacant? Try a "want" ad in The Times. Use your phone. MAIN 8200. HOME 10391. Operators always on duty.

TO LET—$15; COMPLETELY FURNISHED 3-room cottage flat; modern conveniences. 102 E. AVENUE 26, corner Pasadena avenue.

FOR SALE—OR RENT; BEAUTIFULLY furnished 7-room flat. 1248A S. FIGUEROA ST. Home Phone 24635.

TO LET—FURNISHED COTTAGE FLAT, walking distance, garden, modern. 1228 W. SECOND ST.

TO LET— Furnished Flats.

FOR RENT— 4-ROOM COTTAGE FLATS, FURNISHED COMPLETE FOR HOUSEKEEPING, FIVE MINUTES FROM BROADWAY. 117½ S. OHIO ST., $16. ALSO 1141 W. SECOND ST., FLAT NO. 3, ALL EAST FRONT, OUTSIDE ROOMS, $17. SOUTH 589. F. H. REDPATH, OWNER. KEYS AT 1218 W. SECOND ST.

TO LET— Apartments, Furnished or Unfurnished.

TO LET—MODERN HOUSEKEEPING apartments, furnished complete, especially ventilated, homelike, convenient arrangements, large grounds, flowers, birds. WE CAN LOCATE YOU where YOU WILL BE SUITED.

$14—1408 W. 1st st., for couples.....DENVER
$25—1117 W. 1st st., 2 double beds...GOLETA
$14—1133 W. 1st st., fine view......MICHIGAN
$16—1137 W. 1st st., splendid rms..LUCERNE
$12—1141 W. 1st., beautiful view.—ST. LOUIS
$12—204 N. Fremont, large grounds.GENEVA
$16—212 N. Fremont, 2 rooms......HELVETIA
$16—218 N. Fremont, 2 double beds.RAMONA
$16—222 N. Fremont, 2 double beds.GAVIOTA
$12—911 Diamond, very neat......PORTLAND
$14—322 S. Figueroa, very close in.......TAFT
$15—334 S. Figueroa ....ROOSEVELT
$12—150 N. Beaudry, veranda........CHICAGO
$11—1030 Colton st., large rooms..FLORENCE
$12—1043 E. Ninth, very fine.........BOSTON
$12—1025 E. 9th, very desirable....NEW YORK
$11—638 Crocker st., for couple.PITTSBURGH
$14—712 Ceres ave..................ALHAMBRA
$20—944 Francisco, just opened.....MARENGO
$40—1133 W. Seventh st...................PARK
$40—1130 W. Seventh, steam heat....GOLDEN

Owned and operated by T. WIESENDANGER, Room 311, 207 S. Broadway. A2943. Main 2043. Branch, 1017 W. First st.

TO LET—GOLDEN APARTMENTS, 1130 W. 7th st. Finest of all apartment hotels. Immense lobby, elevator, large public parlor; also reception room and two porches on each floor. Sleeping porches. Large music room, roof garden, magnificent private park, private garage, extra large rooms magnificently furnished, steam heat, special new system of ventilation. Choicest high class location. JUST OPEN.

TO LET— HANNON APARTMENTS, 1419 Malvern Avenue. Choice sunny 2 and 3-room apartments in new brick building. Elegantly furnished. Special rates to permanent people. Pico car to Alvarado Terrace, one block south. PHONES 24723; WEST 4623.

TO LET—ROOSEVELT APARTMENTS. $14 to $25 monthly, housekeeping. Hot and cold water. Wilton rugs, finest beds. Quiet, restful, homelike. Grand location. 334 S. FIGUEROA ST. A3404.

TO LET— THE WILLARD APARTMENTS. 363 SOUTH BOYLSTON ST. New building, new furnishings, fine two-room suites, with all conveniences, location unexcelled, $18 and up. Three blocks west of Figueroa st. on Crown Hill.

TO LET—THE BRESLIN, 1119 TRENTON st., three-room east front suite, vacant. Two large living-rooms, double wall bed in each, private bath, hot water heating system. All nicely furnished. Walking distance or 11th street cars.

TO LET—SEATTLE APARTMENTS. $14 to $18 monthly; housekeeping. Private baths. Hot and cold water. Spotlessly clean, unique, cosy. 612 W. 47TH ST., near Figueroa st.

TO LET—HOPE APARTMENTS, COMpletely furnished front southeast corner apartment, consisting of two rooms, kitchen and bath, reasonable, and desirable; also garage for rent. Corner HOPE and 20TH STS. Grand Ave. car.

TO LET—PORTLAND APARTMENTS. $12, $14 monthly. Hair mattresses, sunniest, most up-to-date, new. Extensive private grounds. Aviary. "LIVE RIGHT." W. 2nd-st. car to Figueroa. Walk one block north. 911 DIAMOND ST.

TO LET—MONTH AFTER MONTH, YEAR in and year out, The Times prints more classified advertisements than all other Los Angeles papers combined. This is due to the prompt results obtained from Times "Liners."

TO LET—RICHARDS APARTMENTS, everything new, just opened, 1027 VALENCIA ST., nicest of everything for the nicest people; steam heat, private bath and hot water. PHONE 54909.

TO LET—OAKLAND APARTMENTS, 1128 Mignonette st., $30 monthly; 3 rooms with private bath; cleanliness unexcelled. Beautiful view. West 2nd st. car to Beaudry ave., then north one block.

TO LET—LUCILE APARTMENTS, 934 Arapahoe st. New house, new furniture, 2-room apartments; $30 and up; located in high-class residence section. Take 11th st. car to Arapahoe st. PHONE 54066.

TO LET—2 AND 3-ROOM SUITES, PRIvate bath, hot water, steam heat, roof garden, garage; new and modern. See it before locating. LOUVRE APARTMENTS, 606 E. Washington.

TO LET—BEAUTIFUL MODERN APARTment of 6 rooms in choicest part of Westlake district, high ground, furnace heated; must be seen to be appreciated. 324 S. WESTLAKE AVE.

TO LET—SUNSET APARTMENTS; 610 N. Figueroa; 1, 2 and 3-room apartments; private bath, built-in sideboards; walking distance. Phone. Prices, $10 to $18. Angeleno Heights car to Sunset Blvd.

TO LET—WASHINGTON APARTMENTS, beautifully furnished, finely located, all outside, sunny rooms, large and airy; 2-room suites, $12 up; running water, all rooms; single, $2 up. 1906 SAN PEDRO.

TO LET—OAKLAND APARTMENTS, 1128 Mignonette st., $20 monthly, 3 rooms with private bath; cleanliness unexcelled; beautiful view. W. Second car to Beaudry ave., then north one block.

TO LET—ELEGANT APARTMENT. $75 monthly. Private phone, elevator, steam heat, lobbies, immense private park, and garage; highest class in every particulars. 1130 WEST 7TH ST.

TO LET—RAMONA APARTMENTS, $16 monthly, elegantly furnished, front apartment, absolutely modern, spotlessly clean, large grounds. 218 NORTH FREMONT AVE.

TO LET—SANTA BARBARA APARTMENTS, 433 S. Hope, st., best $25 to $30 apartments in town; large outside rooms A7572. BROADWAY 9748.

TO LET—ELEGANT APARTMENT, $47.50 monthly; 3 rooms, highest class, with private phone. Beautiful grounds and garage. PARK APARTMENTS, 1134 W. Seventh st.

TO LET—GENEVA APARTMENTS, $10 TO $18 monthly, elegantly furnished apartments for housekeeping. Large grounds. 204 NO. FREMONT AVE. West 2nd st. car.

TO LET—ELEGANT APARTMENT, $47.50 monthly, 3 rooms, highest class, with private phone. Beautiful grounds and garage. PARK APARTMENTS, 1134 West 7th.

TO LET—BEAUTIFUL, CLEAN, NEW, large 2-room apartment, nicely furnished, private porch, bath, reasonable. EUREKA APARTMENTS, 132 North Hill.

TO LET—1865 ARAPAHOE, NEW 4-ROOM modern unfurnished apartments, wall beds, separate entrance, southern exposure; Washington car. Phone SOUTH 3168.

TO LET—HAVE YOU ROOMS, APARTments vacant. Try a "want" ad in The Times. Use your phone. MAIN 8200. HOME 10391. Operators always on duty.

TO LET—PITTSBURGH APARTMENTS, $10 to $12 monthly, cosy 2-room suites, completely furnished, housekeeping; absolutely modern. 638 CROCKER ST.

TO LET—AT 1228 W. ADAMS ST., COSY furnished apartment, 3 rooms and bath, rent $25. Yellow University car. PHONE 25246.

TO LET—NORTHWEST APARTMENTS, BEAUDRY CORNER TEMPLE; 2 and 3-room suites, $15 to $25 month; hot water all times.

TO LET—NEW, FURNISHED, 2-ROOM modern apartment. 101 LAKE SHORE AVENUE. West Second st. or Edendale car.

TO LET—MODERN 4-ROOM APARTMENT centrally located, beautiful mountain view, $25. Apply MRS. H. G. E. SCHRIEBER, Monrovia.

TO LET—MICHIGAN APARTMENTS, $8 TO $14 monthly, furnished, 2-room suites, complete for housekeeping. Large grounds, flowers, beautiful view. 1133 W. FIRST ST.

TO LET—THE ROSEMONT, ONE ELEgantly furnished 2-room apartment, private bath, phone, veranda and abundance of sunshine. 1327 WEST 11TH.

TO LET—"SOMETHING RIGHT" FOR $20 monthly with private bath. Call at 1017 W. FIRST ST.

TO LET—NICELY FURNISHED 3-ROOM front apartment, for housekeeping. 148 N. BEAUDRY. $18 per month.

TO LET—2 AND 3-ROOM HOUSEKEEPing apartments at 811 WEST TEMPLE ST., near Figueroa.

TO LET—$12 MONTHLY, 2-ROOM FURNISHed housekeeping suite, cosy, convenient, homelike, large grounds. ST. LOUIS APARTMENTS, 1141 W. First st.

TO LET—$20 MONTHLY, 3 ROOMS, ELEgantly furnished, absolutely modern, with private bath. 1017 W. FIRST ST.

TO LET—SAN CARLOS APARTMENTS, 742 S. Burlington ave.; 2-room apartments, private bath, steam heat, both phones.

TO LET—$30 MONTHLY, 3 ROOMS ELEgantly furnished, absolutely modern, with private bath. 1017 WEST FIRST ST.

TO LET—$24; 4-ROOM FURNISHED SUITE; 2 wall beds, 14 windows. CROWN HILL APARTMENTS. Phone 53291.

TO LET— Rooms and Board.

TO LET—SUNNY FRONT ROOM, WITH bath, furnace heat, suitable for two. ...

WANTED— Rooms and Board.

TO LET—THORNYCROFT FARM, REST RESORT, 20 minutes from Los Angeles, 700 ft. elevation, fine canvas bungalows, in orange groves. Raise all our own turkeys, chickens, squabs, rabbits, vegetables, fruit, Jersey milk and cream, tub and shower baths. Get off at Damasco Station, Glendale. No tuberculosis. Phones Sunset GLENDALE 701, HOME 822. City offices, 324 W. 6th st. Main 4707, F2720.

TO LET—BELLEVIEW TERRACE, SIXTH and Figueroa, offers splendid accommodations. American plan. 6 minutes to shopping district; picturesque grounds, good table, card parties, dancing. Rates $25 and up per month for one; $40 and up for two in a room. PHONES MAIN 446 and F6292.

TO LET—TO REFINED LADY OR MARried couple who are desirous of superior accommodations; nicely furnished and especially desirable room with bath and board, in large, elegant Wilshire home, convenient to the 7th and 9th st. car line. PHONE 52413.

TO LET—WITH BOARD IN PRIVATE FAMily, one large splendid furnished room suitable for two, also one smaller room, no children, A1 neighborhood, half a block from Vermont ave. car line, English, Spanish, German conversation. 1448 WEST 27TH ST.

TO LET—ELEGANT HOME FOR GENTLEmen. Can accommodate 2 or 3 congenial gentlemen in each room. Also single rooms, splendid baths. Serve 6 o'clock dinner. Call 55157. Best residence district, excellent car service. 780 S. WESTLAKE AVE.

TO LET—A COUPLE CAN FINE SUPErior accommodations in a modern home, with a select family, close in, furnace heat, handsomely furnished room, best of board. Refined surroundings. SOUTH 4776.

TO LET—IN ELEGANTLY FURNISHED home, hotel conveniences, splendid cooking, verandas, private baths, sleeping porches, beautiful grounds, garage. Gentlemen only; references; exclusive neighborhood, four car lines. 1944 FIGUEROA.

TO LET—ROOMS WITH BOARD IN SElect private home, attractive interior, fine view, one block from Westlake Park and Wilshire blvd. 2542 OCEAN VIEW AVE. Home 52860.

TO LET—WILL TAKE TWO MARRIED couple or four business men, in elegant private home, in southwest; fine table, strictly home cooking. Call 73231.

TO LET—HAVE YOU ROOMS, APARTments vacant? Try a "want" ad in The Times. Use your phone. MAIN 8200. HOME 10391. Operators always on duty.

TO LET—NEATLY FURNISHED FRONT room with board, in nice homelike place, walking distance, splendid location, $25 a month. 1022 S. HOPE ST.

TO LET—FURNISHED ROOM WITH board in refined Spanish family, modern, Spanish lessons given. 123½ N. BUNKER HILL.

TO LET—IN PHYSICIAN'S QUIET HOME, private rooms, expert care to semi-invalids or ladies expecting confinement. 1155 SOUTH GRAND AVE.

TO LET—VERY DESIRABLE SUNNY rooms, single or en suite, with or without private bath, with first-class table board. 353 SO. ALVARADO ST. Home Phone 51698.

TO LET—HAVE NICE WARM ROOM AND good board for two; permanent and sociable people preferred. PHONE 51640.

TO LET—TWO NICELY FURNISHED, VERY clean rooms, with or without board in swell southwest. Call HOME 22072.

TO LET—ROOM AND BOARD IN PRIvate home; home cooking. 1153½ S. GRAND. Broadway 4531.

TO LET—LARGE CHEERFUL ROOM WITH breakfast and dinner, gentlemen only. Southwest. WEST 3188.

TO LET—PLEASANT ROOM AND BOARD. 918 BURLINGTON AVE. Phone 52418.

TO LET— Rooms and Board for Children.

TO LET—BOARD FOR ONE OR TWO delicate children that need intelligent care, healthful home, and plenty of good milk and eggs, terms $5 week. Telephone EAST 1013.

TO LET—SMALL CHILDREN BOARDED at 124 WEST 49TH PLACE. South 3384.

TO LET— Houses.

TO LET—8-ROOM HOUSE, FINISHED floors, piano, range, 5 fireplaces, large veranda, beautiful view, roomy, homelike place, clean and sanitary; no tuberculosis ever in house; rent reasonable. 128 AVE. 51. South Pasadena car to Avenue 51, walk west half block; fine altitude.

TO LET—NEW SWISS CHALET OF 10 rooms, three of the rooms en suite, entirely separate, fine for two families, or for help; splendid locality, lot 50x208; this is a gem; very artistic, will rent whole house for $30 per month if rented by Sunday night. HOME PHONE 31174.

TO LET—A BEAUTIFUL HOME, ONE block from Westlake Park, eleven rooms; also three attic rooms, three baths, furnace, etc. Suitable for art studio, boarding-house, roomers or private family. Low rent to responsible parties on lease. Address S, box 77, TIMES OFFICE.

FOR RENT—115 S. OHIO ST., A 6-ROOM east front cottage; extra nice; 5 minutes from Hill st.; only $23; water paid. F. H. REDPATH, Owner, South 589. 4290 S. Flower. Keys at 1248 W. Second st.

TO LET—GOOD 6-ROOM COTTAGE, 1261 W. First st., walking distance of business; only $26; no charge balance this month. Key next door east.

TO LET—CHEAP; 5-ROOM MODERN home, on lot 50x186, with big barn, chicken-houses, etc.; Redondo-Moneta 5c car, going away. Call quick, W. N. JOHNSON, 522 W. 80th st.

TO LET—FOR ONE OR MORE YEARS, 8-room modern house, furnace and garage. Furnished or unfurnished. 2907 HALLDALE AVENUE.

TO LET—$17.50, COSY COTTAGE, 5 ROOMS, etc. Nice neighborhood. The Traction-Boyle Heights car will land you at the door in 5 minutes. 1604 E. 4TH ST.

TO LET—7-ROOM HOUSE, FULLY FURnished; modern; nice location; rent $18 to steady tenant. 4461 CROCKER ST., Maple or San Pedro cars. Phone West 2672.

TO LET—MODERN 5-ROOM COTTAGE, 131 E. 28TH ST. Call and see owner evenings between 6 and 7; Fourth house from Main.

TO LET—MODERN FIVE-ROOM COTTAGE, in good condition, rent twenty dollars; water paid. Call 1358 E. FIFTEENTH ST.

TO LET—5-ROOM NEW MODERN BUNgalow, Wilshire section, $25 a month. Adults. PHONE 31447 evenings.

TO LET—MODERN 6-ROOM HOUSE, 1133 Arapahoe, open from 10 to 5. Phone evenings. WEST 3471.

TO LET—$30; SUNNY 5-ROOM PLACE, 3 blocks from city center; a snap. 217½ WEST 11TH ST.

TO LET—5-ROOM HOUSE FOR RENT OR sale. 2635 GRANT, near Arlington. $1650. A4501. Main 4355.

TO LET—2307 S. GRAND AVE., HANDSOME 7-room cottage, unfurnished, $35, water paid; adults.

TO LET—16 ROOMS HOUSE, 1968 Estrella ave., $75. W. L. ARMANTRAGE, Redlands.

TO LET—IF YOU WANT A NEW, NEVER occupied house, call up the EMPIRE BLDG., A2487; Main 5472.

TO LET—FIVE-ROOM MODERN HOUSE. 472 EAST VERNON AVE.

TO LET— Furnished Houses.

TO LET—SAVE YOURSELF TIME, WORRY and shoe leather by calling on F. A. KING, 611-12 Cit. Nat. Bank Bldg., (with Mash & McMillan,) and getting his complete list of furnished or unfurnished houses and bungalows.

TO LET—COMPLETELY AND ELEGANTly furnished six-room modern house, attractive, and every convenience, near Figueroa and Washington streets. Rent $45. Apply 2935 PARK GROVE AVE. Phone No. West 1066.

TO LET—FURNISHED 5-ROOM HOUSE, with bath, sunny verandas and sleeping porch, facing the beautiful arroyo; no children. See owner, 621 N. AVE. 66. Rent $30.

TO LET—FURNISHED BUNGALOW, NEW, 9 rooms, complete, elegantly furnished, in Wilshire section; furnace; from 2 to 6 months to responsible party; price $100. PHONE 53530.

TO LET—$17, 4-ROOM MODERN BUNGAlow; gas, electricity, porcelain bath. Well furnished, absolutely clean. Take South Pasadena car to Mission and Daly sts. Inquire grocery.

TO LET—$16, 4-ROOM BUNGALOW, GAS, electricity, porcelain bath. Well furnished, absolutely clean. Trees, grass, flowers. Take South Pasadena car to 143 W. AVE 24. Phone Main 2846.

TO LET—A 5-ROOM COMPLETELY FURnished cottage, clean and neat. In a beautiful locality, near car line. PHONE 39236; EAST 1969. 111 South Avenue 66.

TO LET—MODERN 8-ROOM HOME, WELL furnished, southwest; 4 bedrooms; piano, furnace, garage; large yard; grass, flowers; adults. 23042.

TO LET—1310 S. HOOVER ST., SUNNY, 7-room furnished house, lawn and flowers; piano, linen and silver; $45 month. Inquire 2128½ W. PICO ST.

TO LET—MODERN 5-ROOM BUNGALOW, nicely furnished $22.50, without linens, bedding and silver, $21; adults. 860 W. 54TH STREET.

TO LET—FURNISHED, 6-ROOM MODERN bungalow, beautiful yard, flowers, $35 a month; Central ave. car. 683 E. 39TH ST.

TO LET—MODERN 6-ROOM BUNGALOW, furnished, handsome veranda and lawn. 3562 BUDLONG AVE. Key at house.

TO LET—3-ROOM COTTAGE, FURNISHED ...

TO LET— Furnished Houses.

TO LET— EVERY PROPERTY IN THE CITY WORTH LOOKING AT. OUR FREE RENTAL BULLETIN "MAKES HOUSE HUNTING EASIER." WRIGHT & CALLENDER CO., MANAGERS RENTAL PROPERTY, 403 S. HILL ST.

TO LET—1035 ARDMORE AVE., 6-ROOM, partly furnished California cottage, 2 lots, electricity, bath, gas, fruit and flowers, $30, in advance, good place for children; school near; water free. Apply owner, 1039 ARDMORE AVE. Tel. West 1352.

TO LET—MONTH AFTER MONTH, YEAR in and year out, The Times prints more classified advertisements than all other Los Angeles papers combined. This is due to the prompt results obtained from Times "Liners."

TO LET—ON LONG LEASE, IF DESIRED, new 7-room bungalow, handsomely furnished, spacious veranda, furnace, all modern conveniences. BOX 344, MONROVIA, CAL.

TO LET—$32; WELL FURNISHED 5-ROOM bungalow, 43rd and Figueroa; good neighborhood; no agents. Phone for key, BROADWAY 4691.

TO LET—AT VENICE, 3-ROOM COTTAGE, furnished, new and modern. PHONE 51852 forenoon.

TO LET—3-ROOM COTTAGE, FURNISHed, $12. 3055 INEZ ST. Euclid ave. car.

TO LET—BEAUTIFUL HOME, NEAR WEST Adams, $100 per month. 73231.

TO LET—$35, FURNISHED 6-ROOM COTtage, walking distance. 1310 WEST FIRST.

TO LET—FURNISHED, 1249 EAST 28TH, good 5-room house; cheap.

TO LET—FURNISHED SEVEN-ROOM house. 1247 WEST 30TH ST.

TO LET— Stores, Offices and Apartment Houses.

TO LET—OFFICE.

OFFICE.

Finest daylight office in city. 18x60 ft.

Just north of Chamber of Commerce Bldg. See M. E. HILLIS, Agent, 631 S. Spring st.

TO LET—

STORES.

Anywhere—Any Business.

Business Property Only.

SEE US FIRST.

F1251. J. P. STOCKDALE, 719 Delta Bldg.

TO LET— I have a 60-foot frontage on Grand avenue on which I will build a garage, apartment house or some similar building to lease for 5 years to some responsible party. If you are interested ask FRANK H. AYRES, with the BRIGGS COMPANY, 802 Story Bldg. Main 537, 60155.

TO LET—$30, AT 900 WEST TEMPLE ST. Fine for grocery or other stores, $12. Store at 3913 South Park ave., fine for grocery, barber, butcher or bakery, $15. Fine corner 30x64, 3 living-rooms in rear, fine for general merchandise, grocery or butcher, near city limits, will give long lease. LEUSCHNER & CO., 826 S. Spring st.

TO LET— I have a 50-foot frontage on Olive street between 9th and 10th on which I will erect a garage or automobile supply house to right parties on a five-year lease. For further information ask FRANK H. AYRES, with the BRIGGS COMPANY, 802 Story Bldg. Main 537, 60155.

TO LET— OFFICES. Citizens' National Bank Bldg. 106 West Third st. Modern, fireproof building, A-1 service, rental reasonable. Apply C. WESLEY ROBERTS CO., 205 Citizens' National Bank Bldg.

TO LET— FINE STORE. MERCANTILE PLACE, between Spring and Broadway and 5th and 6th sts. Very central and desirable location. Rent reasonable. C. WESLEY ROBERTS CO., 205 Citizens Nat. Bank Bldg. Home A4834. Main 5873.

TO LET—WANTED, INSURANCE OR loan man to share three nice office rooms with real estate firm, good building, front rooms, near elevator; rent $60; can have private (front) room and share reception room. Address P, box 24, TIMES OFFICE.

TO LET—TWENTY THOUSAND FEET OF floor space in three-story brick bldg., in four rooms, suitable for warehouse, factory or jobbing house; freight elevator; location corner Fourth and San Pedro. Apply MURRAY SHOW CASE FIXTURE CO.

TO LET—OFFICES. THORPE OFFICE BUILDING. Corner Broadway and Franklin. Convenient to Courthouse, Hall of Records and Title Co. Rentals reasonable. C. A. THORPE, Agent. 204 Thorpe Office Bldg. Main 1728.

TO LET—MONTH AFTER MONTH, YEAR in and year out, The Times prints more classified advertisements than all other Los Angeles papers combined. This is due to the prompt results obtained from Times "Liners."

TO LET—FREE RENT ONE MONTH, best location in city for dry goods, gent's furnishing or butcher shop, opposite $60,000 school, where 1000 children attend. 5261 S. MAIN. South 2635.

TO LET—WANTED, LAWYER TO SHARE rooms, near elevator, in good building. Have three front rooms, two private offices and reception room, $60. Address P, box 25, TIMES OFFICE.

TO LET—NEW STORE, OLD STAND, AT Santa Monica Beach suburb. Suitable for grocery and merchandise; two living-rooms, barn, feed yard. Rent $25. See OWNER, 219 N. Broadway. Main 1872.

TO LET—BUILDING, 36x65, SUITABLE FOR manufacturing purposes or laundry. Address JAMES M'ADAM, 1242 E. Colorado st., Pasadena.

TO LET—TWO PLEASANT OFFICES IN the Security Bldg., rent reasonable, short lease, can be renewed; will vacate at once. Address T, box 37, TIMES OFFICE.

TO LET—EXCELLENT DESK ROOM with fine desk; good light; both phones, $9 and $10. 611 BUMILLER BLDG., 430 S. Broadway.

TO LET—DESK ROOM OR PRIVATE OFfice, front suite, stenographer, telephones; most reasonable for absolutely first-class accommodations. Call 301 FAY BLDG.

TO LET—CHEAP, FINE SUITE CLEAN light offices, directly in front of wide attractive stairway, entrance; can be seen from street, 2nd floor. 119½ SOUTH SPRING ST.

TO LET—$10 TO $35 MONTHLY, VERY fine stores in choice locations. T. WIESENDANGER, Room 311, 207 S. Broadway. A2943. See Mr. Close.

TO LET—NEW STORE ROOM, 20x60, 54TH and Vermont, fine location for bakery, delicacy, plumbing, tailoring or general merchandise. Low rent. SOUTH 1446.

TO LET—GROCERY STORE, $16, 895 JUDson; 897 Judson, $12.50, rooms above, $3; 5-room flats, $15. BROADWAY 1849.

TO LET—LARGE FRONT OFFICE, 18x35 FT. in Tally Theater Bldg., 833 S. Broadway, adjoining Hamburger's. RING F5646.

TO LET—DESK ROOM OR PART OF outside office. Finest location in city. Both Phones, etc. Apply 312 STORY BLDG.

TO LET—OFFICE ROOMS OVER 727 S. BROADWAY. Good location, low rent. Call and investigate. Geo. Johnson.

TO LET—WELL FURNISHED OUTSIDE private office with use of reception room. J. A. CRAIG, 313 W. H. Hellman Bldg.

TO LET—FINE DESK ROOM AT 427 Story Bldg. See this at once. FRANK SIMMONDS CO.

TO LET—FINE LARGE OFFICE, SPRING street front. 202 WILCOX BLDG. Responsible party only.

TO LET—DESK ROOM IN NICE OFFICE. Apply 513 BUMILLER BLDG.

TO LET—DESK ROOM, $20 A MONTH. Apply 1106 STORY BLDG.

TO LET—DESK USE, PHONE 432 MASON BLDG., $3.50.

TO LET— Farming Lands.

TO LET—POULTRY AND FRUIT RANCH, twelve miles out, 2½ acres, good California house and outbuildings; fruit enough to pay rent; price $100 per year; will lease three years. H. A. METZGER, 404 Pacific Electric Bldg.

TO LET—4½-ACRE RANCH OF RICH loam soil in Eagle Rock Valley, 2 blocks from car line, covered with fruits of different kinds. For particulars, call 414 S. MAIN.

TO LET—10 ACRES FINE SOIL, GOOD for potatoes or winter tomatoes, free from frost. CHARLES W. LIST, 1021 Central Bldg. F1888.

TO LET—40-ACRE RANCH WITH PUMPING plant, near Coachella, fine for melons or cotton, alfalfa. Address S, box 53, TIMES OFFICE.

TO LET—FOR LEASE, 1000 ACRES OR any part, finest cotton land in Imperial Valley ...

STORAGE— All Sorts.

TO LET—STORAGE, MOVING, SHIPping at reduced rates, separate locked iron rooms, $1.50 and $2 per month; vans, 75c per hour and up; auto trucks for country and beach trips. Phone F3371, Sunset Main 1117. COLYEAR'S VAN & STORAGE CO., Office 509-11 S. Main st.

TO LET—THE L. A. VAN, TRUCK & STORage Co.'s private rooms for storing, and the largest vans for moving household goods, pianos, etc. Warehouse, 314 LINDEN ST., near Ninth st. and Central ave. Phone F6673, Main 173. R. H. DUNSTON, Prop.

TO LET—MOVING AND GENERAL HAULing with auto trucks, by hour or contract. Address 122 W. 27TH ST. Phone South 6217.

TO LET— Poultry Ranches.

FOR SALE—OR TO LET— Stock and equipment, 10-acre poultry and fruit ranch, 4-year lease at $12 per month. $650 will handle. Take Southern Pacific to Burbank, ranch is [illegible] on Magnolia avenue. See S. B. HAYDEN.

TO LET—CHICKEN RANCH, EQUIPPED for 600 fowls. Good garden already in; water piped all over place; 4-room house. Inquire TWAIN'S STORE, Inglewood Poultry Colony, or APT. 106, 639 S. Grand ave. Phone F3608.

TO LET— Miscellaneous.

TO LET—HORSES AND MULES AND grading tools. TELS. A2274 or MAIN 4379.

FOR SALE— Houses.

FOR SALE—NEW 5-ROOM BUNGALOW, $1800, beautiful location, near Sunset Blvd., and 3 car lines; has an income from well on rear of lot, supplying water to 3 families; size of lot 50x135 feet; snap this up at once, as it is a bargain; have other bungalows from $2000 to $2500 in same locality. T. WIESENDANGER, 311 Merchants Trust Bldg., 207 S. Broadway. A2943; Main 2043. Mr. Frye.

FOR SALE—BEAUTIFUL NEW MODern bungalows, some of the best and finest bungalows, too. Also beautiful modern residences, southwest; also the N.E. corner of Fifth and Commonwealth, 80x170 feet; suitable for a grand, fine residence; also fine residence lots, close to center of town; only $1400 each; sightly location. U. S. FRYE, room 311, 207 S. Broadway. A2043. Main 2043.

FOR SALE— A fine home under its value, owing to owner leaving city; a modern 6-room house with garage, on lot 50x150 to 15-foot alley. Nice lawn, fruit trees, flowers and fair-sized chicken yard. This snap is in fine neighborhood on Adams street, near San Pedro, and handy to 3 car lines. MAIN P. O., BOX 482.

FOR SALE—NEW 6-ROOM MODERN BUNgalow, beamed ceilings, paneled walls, built-in bookcases, bins, etc., two bedrooms with bathroom between and screened sleeping room, barn and fence, large lot, beautiful location near three car lines and Sunset Boulevard. This is a bargain. T. WIESENDANGER, room 311, 207 S. Broadway. A2943; Main 2043. Mr. Frye.

FOR SALE—ONE LOS ANGELES SNAP. Strictly modern, up-to-date 7-room house, lot 50x135, near La Salle and 22nd. For the price of the lot, $2850, $1250 cash, balance 7 per cent. This is no joke and don't bother me unless you want to buy. I mean business. Must be in New York Feb. 27th. MR. BYERS, Main 2290, after 6 p.m. 227 South Flower.

FOR SALE— $2250. Only $250 cash, balance like rent. House 2823 La Salle avenue. Take West Adams car to La Salle avenue, walk south. Go see the house, then see us. Sole agents. HAY & HARDWICK, 722 Bryson Bldg. A3867; Main 6409.

FOR SALE—OR RENT. Elegant ten-room house, 420 South Alvarado street, Westlake Park, polished oak floors throughout; three bathrooms, Ruud Heater and furnace. Lot 50 by 155, no incumbrance. Will sell at bargain or rent reasonable to responsible party. W. H. HOLABIRD, owner, 304 Pacific Electric Bldg.

FOR SALE—HANDSOMELY FURNISHED 7-room bungalow, beamed ceilings, hardwood floors, gas, electric light, water and sewer; lawn and shrubbery; price $5900; terms. Immediate possession given if desired; will sell unfurnished for $4700. Apply 2234 W. 31ST ST. Take W. Jefferson st. car.

FOR SALE— Have several new and up-to-date homes at low figures in the beautiful Country Club Park Tract, 20 minutes from Broadway. Let us show you these before you decide on a home. E. B. VAN HORNE & CO., 508 & 509 Grant Bldg.

FOR SALE—6-ROOM BUNGALOW LARGE lot 40x170. This bungalow built by two German boys for their mother, she is not coming West, is for sale at a very low price. Massive stone porch, all built-in fixtures, hardwood floors, everything up-to-date for a fine home in the southwest. H. L. MILLER CO., 324 W. Sixth st. Main 6707. F2788.

FOR SALE—ELEGANTLY FURNISHED BUNGALOW, INCLUDING CHICKERING PIANO, EVERYTHING NEW, SEVEN ROOMS, GARAGE, FURNACE, CORNER PROPERTY, A DANDY HOME; LEAVING CITY, WILL SELL ON EASY TERMS. CALL OWNER, HOME 72606 FOR PARTICULARS.

FOR SALE—4-ROOM COTTAGE, LARGE rooms, plastered, tinted, bath, toilet, sink, hot water, China closets, gas, electricity, lawn, flowers, fruit trees, lot 40 to 125 to alley. Price for quick sale $1700. Apply 4700 CENTRAL AVE.

FOR SALE—$2000, $100 CASH, BALANCE like rent, 5-room cottage, mantle, bath, toilet, sink, wash basins, hot water, gas, cellar, sewer connected. Call 4700 CENTRAL AVENUE.

FOR SALE—BY THE OWNERS, CERTAINly some bargain; non-commission office. See photographs of homes and full description. Booklet of homes mailed free. TELEPHONE A5206; Main 897, or call 320 Citizens' National Bank Bldg., Third st., near Main.

FOR SALE—MONTH AFTER MONTH, YEAR in and year out. The Times prints more classified advertisements than all other Los Angeles papers combined. This is due to the prompt results obtained from Times "Liners."

FOR SALE—EARLY CLOSING FOR SUNDAY only. It has been found imperative, owing to volume of classified advertising, to close this classification at 3 p.m. Saturday for Sunday only. Patrons will confer a favor by handing in early copy.

FOR SALE—$1750, NO. 638 E. 35TH ST., close to San Pedro, modern cottage; must absolutely be sold this week, has porcelain, etc. F. J. STEELE & CO., 303 H. W. Hellman Bldg. Phones A5337; Main 535.

FOR SALE—BY OWNER, 9-ROOM MODERN residence, high class neighborhood, completely furnished or unfurnished. 1829 MANHATTAN PLACE, near Washington. A bargain. Phone West 5863.

FOR SALE—4 ELEGANT MODERN HOUSES, 4 lots, 2281-2285 Inez st., 629-635 S. Soto st., at auction, Saturday, Feb. 18, 2 p.m. E. 7th street car. THE R. H. STROUSE CO., Auctioneers.

FOR SALE—2 FIVE-ROOM HOUSES AND lots, in town of Covina, in center of Orange, but on electric line, good income property. Phone SOUTH 4576.

FOR SALE—848 E. 36TH ST., HANDsome new bungalow, on corner of 36th, Griffith ave. car. Must sell; small payment; easy term.

FOR SALE—MODERN 8-ROOM HOUSE, IN splendid condition, hardwood floors, furnace, Rudd hot water heater, and a beautiful yard. 2223 JULIET ST.

FOR SALE—TWO SMALL HOMES, GOOD car service, small cash payment, balance monthly including interest. 304 FAY BLDG., corner 3rd and Hill.

FOR SALE—AT REDUCED PRICE, A dandy new modern 6-room bungalow; also modern 6-room, two-story house; will make price and terms satisfactory. Owner 1210 W. 38TH PLACE. Phone West 4219.

FOR SALE—WESTLAKE AVE. HOME, 7 rooms, worth $6500 to close estate, will take $5600; this is great bargain. Call 1710 WESTLAKE AVE., near Pico. No agents.

FOR SALE—COTTAGE, LOT 44 BY 106, CONsider this location for an apartment for price of lot on wide part of Toberman near 16th. Address P.O. BOX 1040, city.

FOR SALE—CLEAR, FROM OWNER, FIVE-room cottage, also furniture, fine piano, beautiful street, west of Central ave. 1136 E. 22ND ST.

FOR SALE—SACRIFICING BEAUTIFUL home, Oneonta Park. For information call M. D. CHEMBERLIN, A3166.

FOR SALE—BARGAIN, MODERN 6-ROOM cottage, one block from West Adams car line. Must sell. Phone WEST 5976.

FOR SALE—$5500, NINE-ROOM MODERN bungalow; 76 ft., corner lot; Country Club Park Tract. TELEPHONE 72874.

FOR SALE—5-ROOM MODERN HOUSE, nearly new, hardwood floors, $2800; $1000 mortgage. See owner, 623 E. 36TH ST.

FOR SALE—RAISE CHICKENS ON A BIG lot, good home and small barn, for only $100 down, $15 month. PLATT, Phone 263; F2115.

FOR SALE—A PRETTY 6-ROOM BUNGAlow, hardwood floors, furnace and a good yard. 2232 JULIET ST.

FOR SALE—ATTRACTIVE 1½-STORY BUNgalow of seven rooms, very artistic and cheap; close in, Rimini car. Phone 53386.

FOR SALE—OWNER WILL SELL CHEAP his 6-room modern bungalow. 432 WEST SANTA BARBARA. Phone 29707.

FOR SALE—MODERN FOUR-ROOM BUNGAlow ...

FOR SALE— Houses.

FOR SALE— DERBY PARK TRACT HOMES and A FEW ON COLLEGE TRACT.

The most beautiful subdivision and home site on the market today. A tract which has been duplicated in other cities. Model stores, churches, postoffice, convenient schools, playgrounds, 2-cent car service, parks, parked streets, curbs, walks, trees. No vacant lots and every home architecturally different. The tracts have telephones, gas, electricity and sewers. Prices to suit everyone.

$2800—Five-room bungalow at 5303 Wilton Place. Living room, dining room, two bedrooms and kitchen. Mantel in living room with bevel mirror. Built-in bookcases, linen closet, buffet, cupboards, cooler. Screen porch in rear with broom closet. Cement porch in front.

$3200—Five-room bungalow. Living room 18x17. Dining room, two bedrooms and kitchen. Well arranged. Large screen porch. Cement front porch with side pergola. Cobblestone porch foundation and cement plaster pillars. Chimney to match. Cobblestone and cement fireplace in living room. Finest cabinet work and built-in features. 1359 West 58th street.

$4300—Six-room, story and a half bungalow. Living room, dining room, den and kitchen on first floor. On second floor, two bedrooms, hall, bath and screen sleeping porch. Front bedroom has two closets and dressing room, opens by French doors to balcony. Den is arranged for disappearing bed. Built-in buffet and china closet, oak floor, beam ceiling and panels in dining room. Living room has oak floor, false panels, beam ceilings, chipped brick fireplace and built-in bookcases. Kitchen has every modern convenience. Large porch in front with cement floor. 1422 West 60th street.

$4500—Seven-room, story and a half bungalow. Living room, dining room, two bedrooms and kitchen on first floor. Two bedrooms, screen porch, hallway, store room and large closets. Beamed living room and dining room with oak floors and false panels. Fireplace in living room. All latest built-in features. First floor has screen porch with laundry tray and hall with linen closet. 1383 West 49th street.

$5300—Eight-room, Swiss chalet of substantial design and well built. Living room 14x24, with beamed ceiling and mahogany finish, false panels and oak floors. Large reception hall, dining room, kitchen, screen porch with laundry trays; den and toilet. Second floor, four bedrooms, bathroom, hallway, balcony and large porch 22 feet long. Interior beautifully finished in imitation leather and paneling. Built-in features include desk, bookcases, buffet, cooler, cupboards, etc. Bedrooms have large closets, also linen closet. Outside finish, rustic and shingles. 1352 West 48th street.

Terms 10 per cent. cash, balance 1 per cent. a month, including taxes, interest and insurance.

Our automobile ready at any time, or take a Grand Avenue West Forty-eighth street car to Gramercy Place; 3-minute car service. LOS ANGELES INVESTMENT CO. 333-335-337 South Hill street. Main 2248. Home 60127.

FOR SALE—

BUNGALOW BARGAINS.

$2100—5 rooms, modern, fireplace, buffet, plate rail, cabinet kitchen, bath, etc.; 5-cent car fare; terms $100 cash, $20 per month, including interest.

$2500—Lot is worth $1000; house cost $1800. Four large rooms and bath; lawn and all conveniences; 1 block from 5-cent car line. A beauty and $300 under value; $150 cash and $25 per month, including interest. 30 minutes from First and Main sts.

Large, high sightly lots at $650 with gas, water and street work; $25 cash and $10 per month.

East First street car line.

See W. E. JONES with JANSS INVESTMENT CO., 320 Pacific Electric Bldg., 6th and Main sts. Home 10345; Bdwy. 2863.

FOR SALE—

$1650.

$25 CASH—$15 PER MONTH INCLUDING INTEREST.

3 rooms; lot 50x150; not level, but good soil and well located; gas and water; good school; 5-cent car fare. Stephenson ave. line. Don't pay rent. You'll save enough by raising chickens and garden to pay for the place. Come and see me before this is gone.

W. E. JONES, with JANSS INVESTMENT CO., 320 Pacific Electric Bldg., 6th & Main sts. Home 10345; Sunset Bdwy. 2863.

FOR SALE— A PERFECT BUNGALOW, IN SWELL WILSHIRE SECTION. $4850, $750 CASH.

New, modern, 7-room bungalow on one of the prettiest streets in the North Wilshire section; lot terraced about four feet above street; bungalow contains large living-room with massive mantel, beautiful dining-room with one of the most artistic buffets to be seen, cosy breakfast-room done in Delft blue; the den is a dream and contains all of the latest built-in features; bedrooms are large and sunny; cabinet kitchen and fine bath, with best of plumbing; a very careful study has been made of the interior decorations; all rooms are papered with imported papers; oak floors throughout; fine large cement cellar; house piped for furnace; every detail complete, a bargain at the price of $4850; and only $750 cash, balance like rent.

"It Pays to See Us."

EDWARDS & WILDEY COMPANY. Main 9307. 232 Laughlin Bldg. Home 10767.

FOR SALE—

BUNGALOWS BUNGALOWS BUNGALOWS.

A RECORD, SEVEN SOLD IN FOUR DAYS.

WE HAVE 14 LEFT, 4, 5 AND 6 ROOMS.

$1950; $50 CASH, $25 MONTH.
$2500; $50 CASH, $25 MONTH.

(VERY LATEST, STRICTLY MODERN.)

SEE OWNER AT 3475 E. SEVENTH ST. OR RING 41341, BOYLE 1016. STILES & MANNING, EXCLUSIVE AGENTS, 724 GROSSE BLDG. F5957. BDWY 2181. AUTOMOBILE AT YOUR SERVICE.

FOR SALE—

5-ROOM BUNGALOW.

PRICE $2250. WORTH $4500.

Beautiful 5-room, 1½-story bungalow, brand new; strictly modern; attractive built-in features; finely finished throughout. Price $2250; $1000 cash.

MASON & MOON COMPANY, F2334. 910-911 Central Bldg. Bdwy. 47..

FOR SALE— Read carefully for this is a snap. Price $1500, worth $2500. Modern 4-room bungalow, hardwood floors, beam ceilings, paneled walls, brick fireplace, porcelain bath, cellar, gas, electricity, sewer, chicken corrals and alley. Now rented $15. Maple ave. car. Owner going away; it takes $750 cash to handle. BOWEN REALTY EXCHANGE, 710 Story Bldg.

FOR SALE—$7800; WESTLAKE DISTRICT; Swiss chalet, 9 rooms, new, up-to-date, beamed ceilings, hardwood floors, furnace, driveway, large lot, $1000 will handle it; liberal terms. 507 S. UNION AVE. Home 52460.

FOR SALE—MODERN 6-ROOM BUNGALOW, with barn, good lawn and flowers, located in center of Vermont Square, at a great sacrifice. See this before you buy. PHONE A1845; Main 3963.

FOR SALE—BUILD FOR PURCHASER ON small monthly payments; lots everywhere. WINANS-JUDSON CO., 404 Mason Operahouse. Phone 10963.

FOR SALE—2 RENTED COTTAGES, FACing car line; southwest, must sell, am going away; want offer. 218 O. T. JOHNSON BLDG.

FOR SALE—HOUSE, 625 RAMPART ST., TEN rooms, furnace heated, furnished or unfurnished, lot 75x120, or with purchase adjoining property on twelve and half-foot alley, perfect site for apartments. Unrestricted.

FOR SALE—FINE 11-ROOM WILSHIRE home, with garage, complete, never occupied; $6000 mortgage, balance terms. B. J. BRADNER, 811 Security Bldg. Main ... F2551. House, 72813.

FOR SALE—6-ROOM BUNGALOW, NEW, modern, 3 bedrooms, upstairs; 50-foot lot, located in the southwest. Terms. Address NETTIE HOWELL, Owner, 542 South Main.

FOR SALE—$2950; 5-ROOM BUNGALOW, new, modern, up to date; lawn, etc. Wilshire section. Terms. Phone 31447. OWNER.

FOR SALE—NEW 6-ROOM BUNGALOW, 104 W. 51st Place, stone front, cement porch; $3000, $300 down, back door open. West ...

FOR SALE—$3400, MODERN 6-ROOM HOUSE close in, $30 down, $30 monthly. JACOBSON, 188 North Avenue 24. Home 31669.

FOR SALE—SPECIALIZING ONEONTA ...

Classified Liners.

FOR SALE—
Houses.

FOR SALE—

$50 DOWN.
$25 PER MONTH.
TWO NEW MODERN BUNGALOWS.

Hardwood floors, beamed ceilings, built-in desk, bookcases and buffet. Cement porches across the front. Located on East 55th street, west of South Park avenue. Twenty minutes' ride from Fifth street, on San Pedro street car.

THE INVESTMENT BLDG. COMPANY, 1008 Story Bldg.

FOR SALE — $4650, WILSHIRE DISTRICT, beautiful bungalow, lot 50x150. 7 unusually large rooms, den and attic, attractive stone and cement veranda, hardwood floors throughout, furnace, very large living room and dining room, beautifully paneled and finished in tapestry paper; beamed ceiling, bookcases; buffet across entire end of dining room; large breakfast room opens to dining room and kitchen, three of the finest bedrooms you have seen, unusually large and beautifully finished in white enamel and tapestry paper; complete buffet kitchen; bath and hall in white enamel, inside entrance to cement cellar; garage, easy terms. PITTSBURG REAL ESTATE CO., 316-18 Laughlin Building.

FOR SALE—SOME WILSHIRE BARGAINS, 11 rooms, strictly up to date residence, best everything; all hardwood floors, all front rooms mahogany finish, water heater, attic, $12,500; 10-room elegant residence, strictly modern, high class, $11,500; 10-room beautiful home, cement stone front and veranda, cellar, furnace, everything complete, positive sacrifice, $8650; 7-room strictly modern bungalow, east front, high class, $5400; 8-room 2-story beauty, high class, east front, $7000, $1000 cash; 7 rooms, strictly high class home, everything complete, sacrifice, $6500. W. H. ALLEN & SON, 216 Douglas or call Wilshire office, Fifth corner Western. E6342.

FOR SALE — $4250, $1000 CASH; SOUTHwest, new 7-room bungalow, different and better than others; east front lot 52x160, stone and cement veranda; very large rooms, massive brick mantel, house piped for furnace, hardwood floors in every room; walls finished in tapestry paper; beam ceilings, bookcases, writing desks, seats, very large swell front buffet; 3 large bedrooms, bath, hall and buffet kitchen in white enamel; large breakfast room, cement cellar, laundry tubs. Unusual value. Owner, 316-18 LAUGHLIN BLDG. A1631. Main 3.

FOR SALE—
WILSHIRE REGION.
8 Rooms. 4 Bedrooms.
New, modern house, all fine, high corner, with good lawn, 1 block from street car. Artificial stone and cement porch, plate glass and art glass windows, hardwood floors throughout, piped for furnace, built-in features; beveled plate mirror door, cabinet kitchen, 3 wash trays, 2 toilets.
A Bargain.
Telephone OWNER, 56364, West 5779.

FOR SALE—AN ESPECIALLY ATTRACTIVE 7-room modern bungalow overlooking Hollywood, affording magnificent view; large 5-room built-in house, Sunset blvd., lot 65x150 to alley; fine corner adjoining, same size; 5-room modern house, Maryland st., 20 minutes' walk from Broadway; fine 9-room residence, Westwood ave., just off West Adams; also other very desirable property. WILLIAM R. [illegible], owner, 400 Security Bldg.

FOR SALE—[illegible] NORTH WESTLAKE AVE., 7-room modern cottage, high ground, 10 minutes from Courthouse. A splendid buy at $[illegible]; $1000 cash, balance easy. Also $[illegible]—Four-room new, modern bungalow, [illegible] lot, Highland Park. An absolute bargain. [illegible] large list of new bungalows west and southwest, $2000 and up, small payment down, balance as rent. F. A. KING, with MASH & McMILLAN, 611 Citizens' National Bank Bldg.

FOR SALE — I HAVE SIX 5 AND 6-ROOM bungalows in the northwest that cannot be touched by anything in that neighborhood for the same money. $[illegible] and $[illegible]. Easy terms. Water, gas and electricity. Let me show you out if you are interested. Machine waiting. R. H. WILLARD, Consolidated Realty Bldg.

FOR SALE—BY OWNER LEAVING CITY, new artistic 7-room bungalow, 156 West [illegible] street; stone and cement veranda, furnace, complete, bath, beam ceilings, bookcases, buffet, hardwood floors throughout, garage, beautifully furnished throughout, everything new; price $[illegible], way below [illegible].

FOR SALE—TAKE LOT IN EXCHANGE, part pay for 882 W. 53rd st., 6-room bungalow, finest built-in work, hardwood floors, [illegible] breakfast room in white and blue, cement porch; only $[illegible], easy terms. Take [illegible] 54th st. car, or call 703 S. SPRING, Room 230. Agents hustle.

FOR SALE—
Quick. Must sell immediately my home, [illegible] rooms, 2 stories, strictly modern and complete. West Adams car line. Price $[illegible], [illegible] cash, balance easy. Make offer. Will [illegible] equity. Address WW, box 250, TIMES BRANCH OFFICE.

FOR SALE—I LITTLE PEACHCAKE BUNgalow, No. 1420 West 52nd st., near Normandie ave., just finished. See it. Price only [illegible] thousand, terms four hundred down, twenty-five a month. Cum C. THE McCARTHY COMPANY, 261 N. Broadway. Main 1262; A5941.

FOR SALE—
[illegible] 146 MORGAN PLACE, HOLLYWOOD. New 10-room residence finished in Tobasco mahogany, quartered oak and curly birch. [illegible] baths, tiled, highly improved. Grounds [illegible]. Price $28,500. Commission to agents. [illegible] be seen at any time.

FOR SALE—WHO'LL GIVE ME A START? Get busy, investigate; your price is my price for my equity in $7500 8-room home in Hollywood; new, modern and up-to-date in every way; mortgage for $5000, easy terms; up [illegible] it and need money. Address T, box 47, TIMES OFFICE.

FOR SALE—A FINE 8-ROOM HOUSE, BARN and fruit trees, with 2 lots, modern conveniences, the best of location, 1 block from N. Broadway; lots are worth the money; price for quick sale, $4600. NORTH BROADWAY REALTY CO., 2623 N. Broadway. East 349.

FOR SALE — OR EXCHANGE — 6-ROOM house, strictly modern, new, on lot 50x150; beautiful location, close to car line; price [illegible]; want lot as first payment, balance $15 monthly. HOME MAKER CO., 330 Pacific Electric Bldg. A3365.

FOR SALE—BY OWNER, ON VERY EAST terms, new 4-room bungalow in southwest, [illegible] Adams car line; all built-in conveniences, hardwood floors throughout, papered walls, enamel bedrooms, etc.; lawn; lot, 50x[illegible]. Call 342 WILCOX BLDG.

FOR SALE—
FINE LITTLE HOME, SACRIFICE.
Must be sold at once; 4-room cottage, close in, spick and span; all particulars; come [illegible] for this bargain. Address T, box 17, TIMES OFFICE.

FOR SALE—OR EXCHANGE—A NEW MODern two-story 8-room house on lot 60x125 in beautiful location. Will sell for $5000 or take in exchange a bungalow or unimproved property in S.W. What have you? 1033 S. HOPE.

FOR SALE — MY LOSS; $150 CASH, $10 monthly, big bargain, 4-room cottage, gas, [illegible], toilet, sewer connected, large lot, alley, shed, near Central ave. Price for quick sale $1550. Call 1402 E. VERNON AVE. Take [illegible] car.

FOR SALE—HOME—
BY OWNER.
Southwest, well located; 2 car lines; cash or terms. Phone 25328. 4419 NORMANDIE AVE.

FOR SALE—OR EXCHANGE — NEARLY new story and half, 7-room modern house, [illegible] E. 21ST ST., Elder Place, for clear lot or acreage. Will sell very cheap, cash or terms. Owner at 2821 SHERIDAN. Phone Boyle 1750.

FOR SALE — BARGAIN ON ADAMS street, between Main and Maple, fine 6-room cottage, good barn, lot 50x150; $5000, [illegible] cash. Inquire 131 E. 24TH ST. Phone [illegible]. No agents.

FOR SALE — BEAUTIFUL NEW 6-ROOM modern bungalow, 139 Mariposa ave., Wilshire district, east front, high location, built by day labor. For particulars PHONE [illegible].

FOR SALE — NEAR CENTRAL AVE., 2-room house, gas, sewer connected, lot 40x[illegible] to alley, good neighborhood; price $1400, [illegible] terms. Apply 4700 CENTRAL AVE.

FOR SALE—WHEN A MAN IS BROKE YOU can buy right; who wants my business lot on San Pedro for $7000? Bargain. See RICHARD QUINN, 109 Sixth st., San Pedro.

FOR SALE — IDEAL LOCATION, SOUTHwest, 22 minutes out. Grand avenue car; [illegible]-room bungalow. RALSTON VOLLMER, [illegible] Story Bldg.

FOR SALE — MODERN SEVEN-ROOM house, close in, barn suitable for garage in rear of lot. Owner 410 CURRIER BLDG. [illegible].

FOR SALE — THREE-ROOM FURNISHED house and lot, one block from car line; [illegible] have city. Call Home Phone GLEN-[illegible].

FOR SALE—ALL THE COMFORTS OF A home, big lot, all for $100 down and $15 a month including interest. PLATT, Main 262.

FOR SALE—HOUSE NUMBER [illegible] WEST [illegible]

FOR SALE—
Houses.

FOR SALE—
HERE'S A BEAUTY.
9 LARGE ROOMS—ONLY $650 DOWN.
This brand-new home is thoroughly comfortable and artistic; east front, corner lot, 2 stories, beautifully finished throughout; unusually large living room, with craftsman fireplace built to ceiling, beamed ceilings, paneled wainscoting, dining-room a gem with handsome built-in buffet, sixteen feet long, decorated with art and leaded glass, complete cabinet kitchen, breakfast-room, beautiful library with ample built-in bookcases, four light sunny bedrooms upstairs, one very large with sleeping-out room, large bath, all upstairs white enameled and beautifully tinted, two toilets, large cellar with furnace, unique electric fixtures, large front porch and two upper balconies; hardwood floors throughout; location delightful, with splendid homes all around it; high ground (about 700 feet,) one of the finest views of snow-capped mountains around Los Angeles; Oneonta Park district, only twenty minutes out, with fine car service, $6500; only $650 cash, balance like rent; costs you nothing to see it.
OWNER, 830 Security Bldg. A3101.

FOR SALE—
BIG SNAP.
$7500—WESTLAKE AVE., BETWEEN 8TH AND 9TH, 8-ROOM HOUSE THAT WOULD RENT FOR $50 PER MONTH. LOT 50x150. THIS IS THE PRETTIEST BLOCK ON WESTLAKE AVE. WE CAN DELIVER THIS PROPERTY AT $7500. THE LOT ALONE IS WORTH MORE MONEY.
SEE MR. KING,
MINES & FARISH,
253 S. HILL STREET.

FOR SALE—
Nine new and beautiful 5-room, well-built bungalows, from Matthews & Matthews' famous bungalow plans.
5 just complete.
Price only $2500.
4 nearly completion.
Price only $2750.
Terms:
Only $100 cash and $25 month, including all interest.
How reached.
Take Annandale or South Pasadena red cars and get off at 6160 Pasadena ave.
Or take yellow car line and get off at 6160 Pasadena ave.
ARTISTIC BUNGALOW BUILDING CO.,
6160 Pasadena ave. 'Phone East 52.
Or to MATTHEWS & MATTHEWS,
229 Douglas Bldg.

FOR SALE—FURNISHED OR UNFURNISHed, positively the prettiest and best built bungalow in Los Angeles. Original and artistic architecture, large stone and cement porch front and side, fumed oak inside finish, Spanish leather and Japanese metal effect, paneling, elaborate fixtures, disappearing beds, two large stone mantels, large basement with eastern furnace; big garage, fine lawn, with bay trees, Norfolk pines and ferns. This pretty home is located in the exclusive "West Park Tract," only one block west of new "Exposition" Park, five car lines go near. It must be sold at once and will be offered for $1000 less than actual cost. Call Sunday or any time. Agents with good clients call WEST 5015, the address is 1075 Leighton ave.

FOR SALE—
Four new and beautiful 5-room well-built bungalows, from Matthews & Matthews famous Bungalow Plans.
Price $2500. Only $100 cash and $25 month, including all interest.
HOW REACHED.
Take York Blvd. cars to end of line on New York ave., on week days, but on Sunday afternoon transfer to end of car line York Boulevard.
Artistic Bungalow Building Company,
End of street car line on York Boulevard.
Or MATTHEWS & MATTHEWS,
229 Douglas Bldg.

FOR SALE—
DON'T YOU WANT A HOME?
Buy a four-room brand new plastered bungalow, price $1650, $100 cash, then $20 per month, which includes interest. Large screen porch; high, sightly lot 50x172; cement walks and curbs; gas and electricity; 3 blocks off yellow car line. Stop that rent habit and buy a home. Take an East First st. car to end of line, Blanchard and Gage sts. and see
F. M. BARKER.
Home 41466.

FOR SALE—HOUSES.
Elegant new 7-room bungalow, large living-room, dining-room, breakfast room, kitchen, three bedrooms, 50 ft. lot, Mariposa street, Wilshire district. A beauty. Will positively sell on a rental basis to responsible party, a rare opportunity. See owner, 430 SECURITY BLDG.

FOR SALE—UP-TO-DATE 5-ROOM BUNgalow with all built-in features, including disappearing beds, stationary tubs, etc.; lot 42x128; $3100 , $100 cash, balance $30 month; these are the easiest terms that have ever been offered on this class of property. Owner on property. 5604 S. MAIN. Phone 28553.

FOR SALE—
BEST BARGAIN IN CITY.
ONLY $250 CASH.
$3000—Worth $3500; 5 large rooms, all modern, very fine location, S.W., near 2 car lines. See our large list of lots and houses. M. M. DAVISON & SON, 306 Wilcox Bldg.

FOR SALE—AT YOUR OWN TERMS, 5-room modern bungalow, 408 W. 45th st., just west of Figueroa, hardwood floors, beam ceilings, cabinet kitchen, double laundry trays, built-in seats, buffet, etc.; large attic; lot 45x150. Apply to owner, WM. A. HUDSON, Santa Paula, Cal. Home 22.

FOR SALE—MY MODERN BUNGALOW, with built-in buffet, cabinet kitchen, hardwood floors, large lot, 55x150; abundance fruit and flowers; will sell furnished if desired. Immediate possession, only 20 minutes from town; half block from two car lines; don't fail to see this. It is an ideal home. Call PHONE 21250.

FOR SALE—OR EXCHANGE; BEAUTIFUL home, my equity of $2500, mortgage $1500; must let it go or lose all; will exchange equity value for clear property; a bargain; also house worth $3100; my equity $750; balance $25 monthly; must sell. G. F. MILES, 400 Lankershim Bldg. Main 3760. A1729.

FOR SALE—CHEAP; HERE CHEAP COTtages, lots, acre or acres, fruit, walnuts, oranges, lemon groves, sugar beets, alfalfa, chicken ranches, 7 rooms, modern cottage, lot 52x152, $3500; $300 cash, $20 monthly, with interest. WARDELL, 530 Central Bldg., 6th and Main.

FOR SALE—AT A SACRIFICE, NEAR CENtral avenue, 7-room house, plastered, bath, toilet, sink, wash basin, gas, electricity, sewer, also 4-room house with bath, toilet, gas, electricity, sewer, lot 55x145; price for immediate sale $3000 including both houses. Apply 4700 CENTRAL AVE.

FOR SALE—
A fine new home, all furnished, on lot 47x135, with garage, fruit trees, beautiful flowers and lawn. This is worth looking at for $5000.
MAIN P. O., BOX 482.

FOR SALE — GENUINE SACRIFICE, 6 rooms, bath, up to date bungalow in southwest, fine improvements; must sell by March 1. See it, make us an offer. Address R, box 63, TIMES OFFICE.

FOR SALE — SNAP; $1575; CASH $10; balance $15 monthly, 5 rooms, new, modern bungalow, screen porch, shed, gas, on car line. OWNER, 211 Grant Bldg.

FOR SALE—BY OWNER, NEW 5-ROOM modern bungalow, on large lot, 50x150, easy terms. 3708 Viola ave., near Indiana st. Phone BOYLE 1114.

FOR SALE—$600 BELOW VALUE, $3850; terms, modern 8-room 2-story bungalow, new hardwood floors, southwest. SHARP, 202 Mercantile Place. Main 2440.

FOR SALE—BEAUTIFUL BUNGALOW, 7 rooms, large corner lot, 51st st., $3500; payments easy. J. A. CRAIG, 212 H. W. Hellman Bldg.

FOR SALE — 9-ROOM HOUSE, LOCATED on Gramercy Place, near Pico st., for sale; lot 73x172. Inquire room 319, 218 S. BROADWAY.

FOR SALE—6-ROOM HOUSE LOCATED on 60th st., with bearing fruit orchard. Price $1500 cash. H. LUCKE, room 319, 218 S. Broadway.

FOR SALE—BUNGALOWS AND COTTAGES on easy terms, west and southwest, prices from $2500 to $4000. H. LUCKE, room 319, 218 S. Broadway.

FOR SALE — 4-ROOM HOUSE, PICO Heights, $2250, easy terms worth $3000; must be sold. CHARLES W. LIST, 1021 Central Bldg.

FOR SALE—A NEW 7-ROOM MODERN house and garage, with latest improvements. West Adams district. Owner, 1825 WEST 25TH ST.

FOR SALE—BY OWNER, CLEAR, 5-ROOM modern house, 31st and Maple, terms. SOUTH 2788.

FOR SALE—FURNISHED 6-ROOM BUNGAlow, for sale at a sacrifice. All new. 1515 E. ADAMS ST.

FOR SALE—BUNGALOWS. EASY TERMS, exch or bu'lt. JACKSON, 713 Story Bldg.

FOR SALE — NEW NINE-ROOM HOUSE [illegible]

CONTRACTORS—
and Builders.

EASTERN BUILDING CO.,
Contractors and Builders,
627 Citizens' National Bank Bldg.
Phones F2046; Broadway 2701.
See us for an estimate on your proposal building we furnish the best of material and the best workmanship and our prices can't be beaten. Bring in your sketches or plans for full estimates or we will furnish you with plans and specifications free of charge, of any design you may desire, and we guarantee the owner perfect satisfaction in every way absolutely, no matter how large or how small your building is it gets the best attention.

WE BUILD DIRECT FROM OUR OWN lumber yard at first cos.
2 rooms, $75 to $100; 4 rooms, $200.
5 and 6 rooms, modern, $850 to $1200.
See our plans, $1300 to $2500.
We lower all bids, city or country.
Complete free drafting department.
P. J. LEAVER & CO., Contractors, 218-19 San Fernando Bldg., S. E. corner 4th and Main sts. A1487, Main 3742.

SUNSET BUILDING CO.
The plans and specifications are free; the rent you are paying will cover the cost on your own 5-room bungalow.
416 CURRIER BLDG.
Between Spring and Broadway on Third.
F7909. Broadway 4554.

OUR WORLD-FAMOUS BUNGALOW PLANS are used all over the United States. $10 a set, with specifications. We will loan the money to build any one of these if your lot is free.
MATTHEWS & MATTHEWS,
229 Douglas Bldg., corner Second and Spring.

EARLY CLOSING FOR SUNDAY ONLY. IT has been found imperative, owing to volume of classified advertising, to close this classification at 8 p.m. Saturday for Sunday only. Patrons will confer a favor by handing in early copy.

WANTED—CONTRACTOR WHO WILL TAKE deed of trust as security to estimate on improvements on cottage. Call 439 S. MAIN, between 2:30 and 5 p.m.

J. B. KING, CONTRACTOR AND BUILDer, 211 Lissner Bldg. Main 3659. I build classy houses and can save owner $500 by building his own home. Bank references.

FOR SALE—
City Lots and Lands.

FOR SALE—
A REAL BARGAIN.
Lot 60x150, on high ground; in heart of the Wilshire district. Price $2600.
LEASE.
On Broadway between 4th and 5th, runs 4 years from next July.
KESTNER.
F1320. 430 S. Broadway, Room 609.

FOR SALE—DO YOU WANT TO SPECULATE successfully? Buy a bunch of lots in beautiful St. Albans Lake Place; these lots have a future; as trustee I represent creditors who are demanding their money; and also debtors who cannot pay except by selling these lots; prices are necessarily low and the advantage is yours. Investigate today and make your selection early. I. H. PRESTON, trustee, 616 Laughlin Bldg.

FOR SALE—WILSHIRE LOT BARGAIN: Western near Sixth, 60x150; east front, $2750; Gramercy near Sixth, 60x145; E.F., $2950; Oxford near Barrow, 50x133, E.F., $1350; Norton near Pico, 50x169; elegant, $2150; Mariposa near Melrose, 50x180, beauty, $1250; Temple near Manhattan, 50x150, snap, $1100. W. H. ALLEN & SONS, 216 Douglas, or call Wilshire office, Fifth, corner Western. E6342.

FOR SALE—
ONLY $685.
Fine 51-foot lot, best street work, gas, phones, electricity, in beautiful new tract one block from car and 18 minutes out, fine homes near by. Get in at first prices. Bound to advance $300 in 15 months. Easy terms or discount for cash.
W. H. YOUNG CO., (Owners,) 202 Johnson Bldg. A7866. Bdwy. 2915.

FOR SALE—PROPERTY IN THE WONDERful Beverly Hills. Very large lots and all city conveniences. Before buying you owe it to yourself to see this magnificent tract. Full information.
CADWALADER BROS.,
403 Consolidated Realty Bldg.
F3073. Broadway 2553.

FOR SALE—SNAP—SNAP—SNAP.
50x140.
$1700.
Cheapest east front lot on Vermont ave., between 46th and 47th sts.; Vermont from the mountains to the sea; watch it grow. TRACY E. SHOULTS & CO., 4710 Vermont ave. South 405. 26216.

FOR SALE—
PRICE $850.
$25 DOWN, $25 MONTHLY.
VERMONT SQUARE.
METZLER INVESTMENT CO.,
402 Stimson Bldg.
A1645. Main 2865.

FOR SALE—
WILSHIRE LOTS.
150x130, NORMANDIE, NEAR THIRD,
(Fine bungalow lot, lies high.)
65x150, MARIPOSA, NEAR FOURTH.
(Very fine high lot.)
Telephone OWNER, 56364, WEST 5779.

FOR SALE—
—SEE—
VAN NESS SQUARE after the rain—that's the test!! $1750 for lots in exclusive Wilshire Boulevard district. THE McCARTHY COMPANY, 261 N. Broadway. Main 1262. A5941.

FOR SALE — OWNER HAS LEFT CITY and will sacrifice a lot, 60x125, in beautiful improved district, for $2000, or $1200 down and take mortgage for $800 at 7 per cent. This is $250 to $500 cheaper than lots in same tract are selling for. E. B. VAN HORNE & CO., 508 Grant Bldg.

EARLY CLOSING FOR SUNDAY ONLY. IT has been found imperative, owing to volume of classified advertising, to close this classification at 8 p.m. Saturday for Sunday only. Patrons will confer a favor by handing in early copy.

FOR SALE—
BIGGEST SNAP YET.
60-foot east front lot on St. Andrews Place in the Wilshire district, high, level, sightly fine location. Only $2900; worth much more. HILDESHEIM & SCHILLER, 508 Delta Bldg. F6456; Main 5025.

FOR SALE—AT GREAT SACRIFICE.
Lot on 33d st. near Griffith ave.; good homes on all sides; this is a big snap. Let me convince you.
R. H. WILLARD, 728 Consolidated Realty Bldg. F2830.

FOR SALE— $1550.
Best buy in Arlington Heights, Fifth avenue between Pico and 16th.
$1550.
WEST 5885; 72055.

FOR SALE — BUNGALOW LOTS IN THE southwest and industrial lot, close in; also lot in Huntington Park, very cheap for cash; might trade. NEW ENGLAND REALTY CO., 220 Lissner Bldg. Phone F1382; Broadway 2053.

FOR SALE — 2 WELL LOCATED CORNER lots in the Palms. Must be sold at once, 8 minutes' car ride from city limits. MAIN 2953; F6026.

FOR SALE—OR EXCHANGE—ONE ACRE, corner Woolsey ave. and 18th st. See owner on premises.

FOR SALE—LOT ON N. HOBART BLVD. near Santa Monica ave., east front, 50x148, $800. Terms, or $750 cash. Box 24, DOWNEY, CAL.

FOR SALE—
OF COURSE, IT'S A SNAP.
$2600—East front, Vermont at 7th, 50x150.
ARTHUR W. KINNEY CO.,
A5342. 119 Merchants Trust Bldg. Main 3233.

FOR SALE—DO YOU KNOW THERE IS wealth in independence? Own your home and you are one of the kings of the earth, buy a lot today in St. Albans Lake Place at $500; $25 cash, $10 per month, of I. H. PRESTON, trustee, 616 Laughlin Bldg.

FOR SALE—IMPORTUNATE CREDITORS demand that every lot in beautiful St. Albans Lake Place be sold at once. I can make terms, but must sell. Lots $500 each. Yours for business. I. H. PRESTON, trustee, 616 Laughlin Bldg.

FOR SALE — ONE OF THE FINEST RESidence lots on Stephenson ave., $675; $140 cash, balance small payments. For further information Phone SOUTH 219.

FOR SALE—NEAR 42ND AND SANTA Barbara sts., a lot, 50x124, all street work done, for $1400; a bargain. STATION H, box 47.

FOR SALE — FINE LOT, GRAMERCY Place, 60-ft. front, must sell, $1850 net. OWNER phone 10932, No. 2; terms.

FOR SALE—LOT 8TH AVE., HALF BLOCK south of Jefferson, $650. Address K, box 275, TIMES BRANCH OFFICE.

FOR SALE—$1100, ½ CASH, LARGE LOT on East First st., between Ditman and Townsend, 53 ft. front; must sell. Owner, A. L. KING, 153½ N. Main.

FOR SALE—LOT ON MONETA AVE., 45x135 to an alley. North of 56th st., $2200; 1 acre five-room bungalow, at Ramona Park, $2150, 5530, MONETA AVE. Phone 28309.

Month after Month, Year 'n and year out The Times prints more classified advertisements than all other Los Angeles papers combined. This is due to the prompt results.

FOR SALE—GOING NORTH, MUST SELL this month my east front lot in Angeles Mesa tract, 54th st.; price $950 for quick sale; easy terms. LARGE, 435 S. Spring.

FOR SALE—ONE-ACRE OR SIX LOTS, 4-room cottage, barn, fenced, gas, 5c fare; $3500, $1500 cash. Also vacant acres, $3000. Owner, BOYLE 1290.

FOR SALE—TWO LOTS, 50x150, $400 EACH, $25 down, balance $10 month. 335 E. 3RD. Phone Boyle A5694.

FOR SALE — BY OWNER, THREE LOTS, block H, Dayton Heights tract, nine hundred dollars cash. Address T, box 36, TIMES OFFICE.

FOR SALE — A FINE CORNER LOT, 70x150; southwest, very reasonable; [illegible]

FOR SALE—
City Lots and Lands.

FOR SALE—
RAMONA ACRES.
$750 PER ACRE
AND UP.
GAS, WATER AND TELEPHONES.
CEMENT WALKS AND CURBS.
ONLY A FEW MORE LEFT.
FINEST LOCATION
IN OR AROUND LOS ANGELES.
IN THE
BEAUTIFUL SAN GABRIEL VALLEY.
BUILT UP
WITH UNIQUE BUNGALOWS.
ONLY 15 MINUTES' RIDE
FROM FIRST AND MAIN STREETS.
ALL CITY CONVENIENCES.
GO OUT TODAY.

HOW TO GET THERE.
Take car marked "Covina Line" in the Pacific Electric Bldg. or anywhere on Main st. to First, and get off at Garfield avenue. Salesman will meet you there with carriage to show the property, o come to this office for free transportation. Our tract agent is on the property from 9:50 a.m. until arrival of car leaving the city at 3:30 p.m.

BANKS & FABLING,
Selling Agents,
with
JANSS INVESTMENT COMPANY,
320 Pacific Electric Bldg.
6th and Main sts.
Home 10345. Broadway 2462.

FOR SALE—
FAIR
WARNING.
Well located, highly improved lots in the popular southwest, at moderate prices are getting mighty scarce.
MANCHESTER HEIGHTS
TRACT NO. 2.
Lots are being sold at about the same relative price as improved acreage in the same vicinity. Also it's THREE-FOURTHS SOLD OUT, AND YOU'D BETTER HURRY!
Street work all in, shade and ornamental trees set out, many homes building.
FIVE-CENT FARE.
But won't cost you even a nickel to see the tract. Call at our office for free transportation. O e open Sundays to give out tickets. Salesman on tract every day from 9:30 a.m. to 4 p.m.
GO OUT TODAY.
Take Redondo car marked "Strawberry Park," or "Sunnyside" and get off at Manchester ave.
LOTS
$400 TO $500.
$25 DOWN, $10 PER MONTH.
J. M. OSWALD CO.,
408 SOUTH HILL ST.
Home A5571. Sunset Main 836.
Tract office phone Sunset South 2007.

FOR SALE—
SIERRA PARK.
ON HUNTINGTON DRIVE.
We are completing our improvements in this beautiful tract and are offering lots 50x150 feet with walks, curbs, tree-lined parkwalks, curbs, trees-lined parkways and oiled streets, at ground floor prices. INVESTIGATE. You will agree with us that these lots will double in value in a short time. Prices $550 and up. Call, phone or write for further information.
JANSS INVESTMENT COMPANY.
320 Pacific Electric Bldg.
6th and Main sts.
Home 10345. Broadway 2462.

FOR SALE—
SAVE YOUR RENT MONEY.
By buying this nice level lot for $450. $25 cash and $7.50 per month. You can build a temporary house, pay for your lot and then build what you want. Isn't that better than paying rent.
Come in and talk it over. I have several bargains in small houses on easy terms.
P. A. HANNIGAN,
with
JANSS INVESTMENT CO.,
320 Pacific Electric Bldg.,
6th and Main sts.
Home 10345; Broadway 2462.

FOR SALE—
LARGE, LEVEL LOTS.
$350 to $650.
$15 CASH AND $10 PER MONTH.
Sidewalks, curbs, gas, electricity, near school, stores and churches, fine neighborhood, restricted; buy a lot and I will build you a home on rent payments. Take a 7th and Stephenson ave. car on 7th and Spring, Main or Broadway, to Stephenson and Indiana, and see
F. W. BLAKE,
Home 41524, Boyle 2192.

FOR SALE—
GREAT SALE OF CITY LOTS.
Monday, February 20, 11 a.m., corner Boylston and W. First st. Take Westlake car.
High class residence lots, in the very center; all in walking distance; high, with beautiful view, street work done; your last chance to buy a residence lot so close in and at moderate price. To the business man who wants to walk to his office, and yet have a high location, pure air and finest view, this is a godsend. Do not miss to attend this sale. Terms to suit. Take Westlake car to First and Boylston st. T. WIESENDANGER, room 311, 207 S. Broadway.

FOR SALE—
CENTRAL TERRACE HEIGHTS.
ABOVE THE FOGS.
WALKING DISTANCE WEST.
ON WESTLAKE CAR LINE.
Our new subdivision is going rapidly. This will be your last chance to buy close-in bungalow lots on the high ground. Only 3 blocks west of Figueroa street. Prices $1200 and up, and no car fare. Call in and talk it over and see our NEW BUNGALOW PLANS.
Main 2042. Ask for BEAMAN. A2043.
Room 311, 207 S. Broadway.

FOR SALE—
$20 CASH, $10 PER MONTH.
Buys fine level lot inside of city limits, all street work, city water, gas, electricity and phones in, hundreds of new homes right near you. Price $500. 18 minutes to Broadway.
W. H. YOUNG CO., (Owners,) 202 Johnson Bldg. A7866. Bdwy. 2915.

FOR SALE—2 WELL LOCATED CORNER lots in the Palms. Must be sold at once, 8 minutes' car ride from city limits. MAIN 2953; F6026.

FOR SALE — LOT 60x150, EAST FRONT, Cahuenga Boulevard, half block north of 4th st. car line; $3800, $1500 cash. MRS. C. E. BEAN, 938 Harvard Boulevard. Phone [illegible]

FOR SALE—
City Lots and Lands.

FOR SALE—
A SHREWD BUY.
75x200 Lot, $350.
Shrewd people pick up lot bargains when they run across them. They don't let a good opportunity slip. Here is just the kind of a bargain such people are looking for—but if YOU get this, my advice is to hold the property—go out and live on it a while, if you can. For the longer you hold, the more you will make on this big, well located, desirable lot. It is only 17 minutes away, on the best car line out of the city. Garden soil with abundant free water, furnished from large steel mains. Level, clean, healthful, home-like place—just right for a suburban home, where your garden and chickens will turn you a nice profit. See this at once if you want it, because, at $350, it will be quickly sold. My terms are only $10 cash and $10 monthly.
EMIL FIRTH,
319 West 4th st., bet. Broadway and Hill.
"You're Safe at Firth's."
Home A3105. Main 2543.

FOR SALE—
GET IN
ON THIS.
Buy in Arlington Square today. Buy as many lots as you can swing—profits will soon follow. This beautiful residence section is in the southwest, a little south of the West Adams district. It has good car service by several lines. It has every city convenience. Graded and oiled streets, cement walks and curbs, and wide, tastefully planted parkings. In short, it's a handsomely improved, beautifully located, convenient home place. Yet you can buy a lot today for only $725 up, on terms of $35 cash and $15 monthly. Visit the property, then you will see. Take Inglewood car to tract office, corner Arlington st. and Santa Barbara ave., fare 5c. Or see Mr. Potter, at 2133 West Jefferson st. His automobile is at your service.
EMIL FIRTH,
319 W. 4th st., bet. Bdwy. & Hill.
"You're Safe at Firth's."
Home A3105. Main 2543.

FOR SALE—
A MONEY-SAVING
ACRE.
In these days of high prices, you're interested in anything that will make your money "go farther." Read this, every word of it—and profit by it. It may mean the difference between struggle and comfort to you. Here's an acre at Somerset, a pretty suburban place, only 20 minutes away by trolley. It has real garden loam soil, and abundant free water—where your garden, chickens and fruit trees will supply your table and bring you a handsome return—see the difference! It's the difference between income and expenditure. All the comforts of life at Somerset—good schools, stores, telephones, frequent car service, etc. $10 secures the acre and $10 monthly pays for it. Go see the place. See what others are doing here. Excursions every hour daily and up to 2 p.m. Sundays.
EMIL FIRTH,
319 W. 4th st., bet. Bdwy. & Hill.
"You're Safe at Firth's."
Home A3105. Main 2543.

FOR SALE — NON-RESIDENT HAS placed in my hands for sale, three of the most desirable lots on south side of Sunset Boulevard, between Custer and Centennial streets; fifteen minutes walk to general postoffice. Lots are well adapted for flats or business and are offered at seventy dollars per front foot, far below price asked for any other lot on street so close in. Widening assessment paid, lots clear all incumbrances. No investment in city will show greater gain in next few months. Total frontage 150 feet; liberal terms can be arranged. Act quickly if you want a fine investment; A. A. BAYLEY, 1863 Sunset Boulevard.

FOR SALE—NICE LOT NEAR PICO ON Berendo, $1200. Also large lot near Browning Boulevard, room for 3 houses; a chance to make some money. BRINKMAN, 2945 Budlong. Phone West 1772.

FOR SALE—LOT NEAR MONETA AVE ON 66th st., $650 cash. 5530 MONETA AVE. Home Phone 28309.

FOR SALE—
Business Property.

FOR SALE—
BROADWAY.
BROADWAY. BROADWAY.
A choice piece of business property on South Broadway, east front, located at Junction of Spring, Main and Broadway, where these three main business arteries converge. This lot has a frontage of 54 feet by a depth of 200 feet. Just figure for a minute what stores will now pay on this property and the rooms you can get into a building covering entire lot.
YOU CAN BUY
this lot for less money per front foot than any ordinary sized lot on Broadway today.
And if you want business property—ON BROADWAY—and at a bargain—today, see this and then
SEE
MR. FARISH,
MINES & FARISH,
253 S. HILL ST.

FOR SALE — THESE WILL MAKE JEFferson street great! Exposition Park, extending from Figueroa to Vermont, and in it—Permanent Commercial Museum, $250,000; State Horticultural Museum, $250,000; County Museum of Science and Art, $225,000; Armory, $225,000; Immense Athletic Field and Beautifying of Grounds, $150,000. Municipal railroad to Harbor; and finally, the city's first crosstown line on Jefferson itself! These are why, among other things, 158x141 on Jefferson, 150 feet west of Figueroa, at $75 a front foot, is the greatest sensational, epoch-making, soul-stirring, brain-turning, hair-raising, quick-sale bargain ever presented to an amazed public in this city of Los Angeles. OWNER, A5726. Broadway 5724.

FOR SALE — CHEAPEST BARGAIN ON W. Seventh st., just west of Figueroa. Fine big corner for hotel or apartments.
50x120 feet
or
100x170 feet.
The cheapest property on the street.
See Me at Once.
U. S. FRYE,
Room 311—207 South Broadway.
A2043. Main 2043.

FOR SALE—
$160,000—Business block on S. Main st., between Third and Fifth sts. Present improvements pay 5 per cent. NET. Former price was $180,000. Owner urges immediate sale, hence this big slash in price for short time.
$15,000—50x155 to 20-ft. alley, FLOWER ST., close to Pico. Now is the time to buy.
M'CONNELL & IRVINE, Sole Agents,
Est. 1886. 311-313 Douglas Bldg.

FOR SALE — HILL TOP APARTMENT site, 60x160, fronting two streets, between Angel's Flight and First street car line. Unobstructed view, air and sunshine. Healthiest, most popular, best paying location. Owner needs little money quickly. Best offer takes it. Full commission. CARL G. PACKARD, Owner, 220 Story Bldg. F5336, or Main 818.

FOR SALE—NEAR ALPINE ST., 60x170 FT., fronting on San Fernando and Alameda sts., improved with 2-story brick building and desirable for manufacturing or storage purposes. A. A. ALLEN'S INSURANCE AGENCY, 304-306 Wilcox Bldg. Phone Main 3327.

FOR SALE — BEST BUY IN LOS ANgeles. $9000 buys 50 feet 1 block of 9th and Figueroa. Improvements thrown in. $3000 cash handles it. $2000 below market now, with certain big increase. Call at once for this big bargain. MARLATT REALTY CO., 213 H. W. Hellman Bldg.

FOR SALE—UNUSUALLY LARGE PIECE of business property, 50x240; very close in, half block west of Figueroa, on 10th; two large houses on premises, price $19,500; half cash; this is a rare bargain, about one hundred dollars per foot under value; no agents. Address T. B. L., 843 W. 10th st. Home Phone 51467.

FOR SALE—EARLY CLOSING FOR SUNDAY only. It has been found imperative, owing to volume of classified advertising, to close this classification at 8 p.m. Saturday for Sunday only. Patrons will confer a favor by handing in early copy.

FOR SALE—A LARGE BUSINESS LOT, 300 feet frontage on one of the best business streets, suitable for hotel or apartment house and stores. Further particulars of U. S. FRYE, Room 311, 207 S. Broadway. A2043, Main 2043.

FOR SALE—PROPERTY NORTHEAST CORner Main and Commercial sts., opposite new government postoffice, 45 ft. frontage on Main street by 125 ft. on Commercial street. For Particulars and terms inquire of DUCOMMUN HARDWARE COMPANY, 229 Central ave.

FOR SALE — 70x110; MERCHANT ST., near Seventh, warehouse, flats, apartment, laundry or manufacturing. See owner, J. C. CRIBB, 430 Security Bldg.

FOR SALE—
Industrial Property.

EARLY CLOSING FOR SUNDAY ONLY. IT has been found imperative, owing to volume of classified advertising, to close this classification at 8 p.m. Saturday for Sunday only. Patrons will confer a favor by handing in early copy.

FOR SALE—
Acreage for Subdivision.

FOR SALE—
ACREAGE.
ADJACENT TO SANTA MONICA.
—FOR—
$750 PER ACRE.
ALL LEVEL AND EASY TO SUBDIVIDE. AN IMMENSE PROFIT CAN BE SHOWN FOR AN INVESTMENT OR FOR SUBDIVISION; THE CLOSEST TRACT TO SANTA MONICA NOT SUBDIVIDED.
—SEE—
HARRY L. GUTHRIE,
331-33 CONSOLIDATED REALTY BLDG.
SIXTH AND HILL STS.

FOR SALE—
Choice 160 acres of fine land, right near Moneta and Parry, just below Gardena; rich soil, close to electric line, between Los Angeles and the ocean, and in direct line of immediate future growth; acreage subdivisions adjoining this piece; can sell you this land at a price that will net you big returns; no better investment offered—and a snap for quick sale $375 per acre—formerly $450 per acre.
See MR. FARISH,
MINES & FARISH,
253 S. Hill st.

FOR SALE—SPLENDID INVESTMENT, 30 acres best garden soil near the city, close to station on Redondo electric, smooth, well drained, no alkali; practically frostless, will raise anything; large pumping plant, unlimited water, cottage and barn; only $15,000, one-third cash; can be rented for enough to pay interest on balance, or cultivated at big profit while value grows; could be resold today in acre tracts at 50 per cent. above cost; will certainly double within five years. Investigation will fully satisfy you. Call forenoons. CARL G. PACKARD, 220 Story Bldg. Sixth and Broadway.

FOR SALE—BY OWNER, CITY ACREAGE for subdivision; 5-cent fare; high ground; 5 or 25 acres, located one block west of Vermont ave., on Manchester ave., where you see big sign; $1800 per acre. Redondo car marked Strawberry Park; get off Vermont ave. and Manchester ave. Phone 73346. WEST 3474.

FOR SALE—600 FT. VERMONT FRONTAGE, ½ the value of adjoining frontage. Call us if you want to invest and double your money. Phone SOUTH 1446. Call week days.

WANTED—WOULD LIKE TO ARRANGE to subdivide and handle sale of a large or small tract. Address K, box 293, TIMES BRANCH OFFICE.

FOR SALE—20 ACRES CORNER MAIN and Manchester, $2000 per acre, half cash. See F. P. WOOD, 145 W. 54th Place.

FOR SALE—
Income Property.

FOR SALE—CORNER BUSINESS BLOCK, WEST SEVENTH STREET.
Prominent Business Corner.
New brick block of stores, leased to responsible tenants; principal crosstown street of city, pays 9 per cent. net interest over all expenses; in addition you get big increase in value of property.
S. F. JOHNSON or E. C. DIETER, 702 Security Bldg.

FOR SALE — APARTMENT HOUSE IN Hollywood, between hotel and Polytechnic High School, east front, corner lot, location unexcelled; 8 apartments, big demand, should be enlarged to three times present size; owner has not means; particulars at 159 S. HIGHLAND AVE.

FOR SALE — ONE OF THE FINEST largest apartment houses and the most profitable, fine brick business block, on one of the best business streets, a great income now and sure to increase in value. Further particulars of U. S. FRYE, Room 311, 207 S. Broadway. A2043. Main 2043.

FOR SALE — ONE OF THE FINEST, largest apartment houses and the most profitable, fine brick business block an one of the best business streets, a great income now and sure to increase in value; further particulars of U. S. FRYE, room 311, 207 S. Broadway. A2043. Main 2043.

FOR SALE — NEW BRICK MODERN apartment building, S. E. corner Figueroa and First streets. Always rented and paying 10 per cent. on price asked. If you want good close-in property at a bargain, see the OWNER, on property.

FOR SALE—AN EXTREME BARGAIN, good income 11-room house, lot 40x125 to alley, 1½ block from car line, 5 minutes' ride from Spring and 7th st. Only $3000, clear. FRESNO LAND CO., 108 Stimson Bldg.

EARLY CLOSING FOR SUNDAY ONLY. IT has been found imperative, owing to volume of classified advertising, to close this classification at 8 p.m. Saturday for Sunday only. Patrons will confer a favor by handing in early copy.

FOR SALE—BARGAIN IN INCOME PROPerty for about $6000. TELEPHONE 39449. EASTERN BUILDING CO.

FOR SALE—
Real Estate Miscellaneous.

EARLY CLOSING FOR SUNDAY ONLY. IT has been found imperative, owing to volume of classified advertising, to close this classification at 8 p.m. Saturday for Sunday only. Patrons will confer a favor by handing in early copy.

FOR SALE—
Suburban Property.

FOR SALE — NEARLY 5 ACRES (435x477) in beautiful San Gabriel Valley, east of Alhambra and Masonic Home, on Broadway. Fine soil, water piped. Price $2250, easy terms. Owner 734 SECURITY BLDG.

FOR SALE—EARLY CLOSING FOR SUNDAY only. It has been found imperative, owing to volume of classified advertising, to close this classification at 8 p.m. Saturday for Sunday only. Patrons will confer a favor by handing in early copy.

FOR SALE — 25 ACRES OR PART, $[illegible]; southeast Pasadena, near boulevard, adjoining fine orange groves. BLACKMORE, Merchants Trust Bldg. A1167; Main 4636.

FOR SALE—TWO FINE TRACTS AT Lawndale. Will sacrifice. Address S, box 37, TIMES OFFICE.

Monrovia.

FOR SALE — OR EXCHANGE — FOR LOS Angeles property, modern brand new 6-room bungalow; price $3300. WM. KULSKE, 435 E. Walnut ave.

Alhambra.

FOR SALE—THE CLASSIEST BUNGALOW in Alhambra, 7 rooms, hardwood floors throughout, finished in Spanish cedar and mahogany; tile bathroom and shower; furnace, Ruud heater, electric fixtures, specially designed; wide cement porches. Lot 130x165, one of the finest corners in Alhambra. Look this up. Price $7000. I also have for sale a business block in Alhambra, that is paying 10 per cent. on price asked. Better look this up. W. O. PECK, Alhambra.

Pasadena.

FOR SALE—E. COLORADO BUSINESS frontage. 50 feet opposite Stevenson; future assured, values advancing; snap for quick sale. Owner, 302 EXCHANGE BLDG. Pasadena Home 2849.

FOR SALE—LOT 50x200 FEET. FINE FOR flats or apartments, just south of Colorado street, near Lake ave. Owner, box 231, SANTA MONICA, CAL.

Glendale.

FOR SALE—
GLENDALE.
The most beautiful and finest located building site in all Glendale. Size 140x230, fronting on Central ave., an 80-foot street, that is now being macadamized and just one block from the Pacific Electric line, 15 minutes to Sixth and Main sts. We will sell this property on easier terms than you will be able to make for any similar property in all Glendale, and it is sure to pay the purchaser a handsome profit inside of eighteen months.
See
THE G. H. A. GOODWIN CO.,
Members L. A. Realty Board.
302-3 Central Bldg.
Sixth and Main.
Main 7250. F[illegible]

South Pasadena and [illegible]

FOR SALE — $600, NEW MODERN, 8 rooms, lower floor, 3 sleeping porches in attic, one block from short line, east front, corner lot or will exchange to $[illegible] for vacant or smaller cottage, balance long time. Address T, box 18, TIMES OFFICE.

FOR SALE—NEW 6-ROOM BUNGALOW, clear, S. Pasadena, 3 main rooms, quartered oak floors, bedrooms and bath maple, 2 cement porches; lot 50x155, $2750. PHONE [illegible]

HOLLYWOOD—
For Sale, [illegible]

FOR SALE—PROPERTY [illegible] wood district of [illegible] large listings. Ask [illegible] souvenir cards. C. E. [illegible] 613 Fay Bldg., Third [illegible] L. A. Realty Board.

FOR SALE — [illegible] lots, $800 up, [illegible] tract, all improvements [illegible] than surrounding [illegible] 206-6-7 SAN FERNANDO [illegible]

FOR SALE — [illegible] lywood home. [illegible] LONG BEACH.

FOR SALE—
[illegible]

FOR SALE—EARLY CLOSING [illegible] only. It has been found [illegible] to volume of classified [illegible] this classification at 8 p.m. [illegible] day only. Patrons will [illegible] handing in early copy.

FOR SALE — CASH [illegible] buys for few days [illegible] high ground. [illegible] ROOM 22, [illegible]

Ocean Park.

FOR SALE—WE HAVE [illegible] ally good buy at Ocean [illegible] nine-room up to date [illegible] furnace, and garage, [illegible] fine street and corner [illegible] owned by an eastern [illegible] us to sell quick. [illegible] Higgins Bldg.

FOR SALE—BARGAIN [illegible] ocean front corner [illegible] the market and will [illegible] account of the location. [illegible] 650 Higgins Bldg.

FOR SALE—TO CLOSE [illegible] will buy a $[illegible] is the snap price, [illegible] sea st., north side, [illegible] Bank Bldg., Venice, Cal.

[illegible]

FOR SALE — [illegible] rooms, close in, [illegible] 100x200 ft., outbuildings, [illegible] owner, THE HERMITAGE [illegible]

FOR SALE—
Country Property.

FOR SALE—OR EXCHANGE [illegible]

DON'T STOP [illegible] IT WILL [illegible] AT PARTLY [illegible]

[illegible]

FOR SALE—
TWENTY-FIVE [illegible]

FOR SALE—
A MODEL MODERN [illegible]

[illegible] EDWARDS & [illegible]

[illegible] HUNDRED TWENTY-FIVE ACRES.

[illegible] NOTHING PAYS LIKE ALFALFA [illegible]

[illegible] CLOSE-IN ACREAGE. [illegible]

[illegible] DR. BADCOCK, [illegible]

EARLY CLOSING FOR SUNDAY [illegible]

[illegible] E. CURTIS CLARK.

[illegible] W. T. KILGORE [illegible]

Classified Liners.

FOR SALE—
Country Property.

TORRA LINDA.
[illegible] ORANGE AND LEMON LANDS.
[illegible] AND UP PER ACRE.
[illegible] LURKS IN NEGLECT.
[illegible] THE BEST LEMON LAND IN CALIFORNIA.
[illegible]

G. H. McGINNIS,
with
[illegible] INVESTMENT COMPANY,
[illegible] Pacific Electric Bldg.
[illegible] LAND DEPARTMENT,
6th and Main sts.
Home 10345. Broadway 2462.

[illegible] WATER, SOIL AND CLIMATE, [illegible] HEALTH AND HEALTH, [illegible] WAITS FOR YOU. [illegible] ROUND-TRIP R. R. TICKETS TO [illegible] ACTUAL SETTLERS. [illegible]

Classified Liners.

HOLLYWOOD—
For Sale, Exchange or ...

FOR SALE—PROPERTY IN ... wood district of Los Angeles ... large listings. Ask for ... souvenir cards. C. H. LIPPINCOTT, 611 Fay Bldg., Third and ... L. A. Realty Board.

FOR SALE — EAST HOLLYWOOD lots, $600 up, 5c fare, electric ... tract, all improvements, ... than surrounding property ... 206-4-7 SAN FERNANDO BLDG.

FOR SALE — ELEGANT ... lywood home. Sacrifice for cash ... LONG BEACH.

FOR SALE—
Beach Property.

FOR SALE—EARLY CLOSING FOR ... only. It has been found imperative ... to volume of classified advertising ... this classification at 5 p.m. Saturday ... day only. Patrons will confer a ... handing in early copy.

FOR SALE — CASH TALKS ... buys for few days ... high ground. Double your money ... ROOM 12, 244½ S. BROADWAY.

Ocean Park.

FOR SALE—WE HAVE AN ... ally good buy at Ocean Park, ... nine-room up to date house, ... furnace, and garage, lot ... fine street and corner of ... owned by an easterner who ... us to sell quick. JONES-CUTTER ... Higgins Bldg.

FOR SALE—BARGAIN IN ... ocean front corner lot ... the market and will be ... account of the location. JONES-C... 520 Higgins Bldg.

FOR SALE—TO CLOSE AN ... will buy a $2000 sand lot ... is the snap price. See ALLEN & ... Bank Bldg., Venice, Cal.

Hermosa.

Oceanside

FOR SALE — $2500, BUNGALOW ... rooms, close in, retired, ... 100x200 ft., outbuildings. A bargain ... owner, THE HERMITAGE, ...

FOR SALE—
Country Property.

FOR SALE—OR EXCHANGE
FOR CLEAR CITY
$15,000 EQUITY
—IN—
$40,000 RANCH.
DON'T STOP, READ ...
IT WILL PAY YOU
165 RICH, LEVEL ACRES
AT, PARTLY IN, SAN ...

Nine room brick house, ... Gas and electricity. Elegant ... tures. Shower bath, two toilets, ... porches on three sides. ... servants. Garage and stable, ... corrals, etc. Over 300 feet ... Fountain, beautiful shrubbery ... abundance of fruit including ... plums, pears, prunes, quinces, ... nuts, almonds, etc.

40 acres A-1 stand alfalfa; ... and in oats and barley; ... plant, 100 inches water, ... 12-inch pipe, hydrants, etc. ... galvanized surface pipe. ... land. Finest dairy or alfalfa ... the State.

Will be in city until ... See ANDERSON, 210 American Bank Bldg. Phones A3910, Main ...

FOR SALE—
TWENTY-FIVE DOLLARS ... 640 acres of land five miles ... station. Big barn, small house ... of fence. Ditch water for ... acres in alfalfa. ... PIERCE, Sanger, Fresno County ...

FOR SALE—
A MODEL MODERN CHICKEN ... Adjoining the city on the ... improved with a modern ... chicken runs, houses, etc. ... chard. Finest of soil. ... low is beautifully improved ... The place is complete in every ... ready to move into. You could ... duplicate the property for the ... $5500; $1000 cash, balance ... want it.

"It Pays To See Us."
EDWARDS & WILDEY COMPANY,
Main 5507. 232 Laughlin Bldg. ...

FOR SALE — 40 ACRES NEAR ... on Pacific Electric; 12 alfalfa, ... nuts, 10 barley. ... fruits; plastered 6-room house ... tory; fine condition; lawn and ... tive surroundings. ... Also pumping plant, plenty water ... team, all kinds implements ... Eucalyptus grove. Price ... balance time; ... OWNER, box 16, Rural ...

FOR SALE — DOES THIS LOOK ... You get the profit. ... 4 years old, at less than ... cellent gravity water right ... erything in first-class shape. ... 6-room bungalow in desirable ... ferred payments. Small cash ... quired. Price only ... sion to agents. Address ... OFFICE.

FOR SALE — I MILE ... Bakersfield, I OWN 40 acres ... ly rich soil, A1 for alfalfa or ... fruits, citrus or deciduous ... cation for Eucalyptus grove ... irrigating well ... 15 feet from surface ... Price $100 per acre ... I. W. Hellman Bldg.

FOR SALE—I HAVE IN ... ty 80 acres of land ... anything in the valley ... soil, 18 feet only to water ... ket, 3 miles to ... for cash $60 an acre ... M. W. ATWOOD, owner, ... man Bldg. F1363, Main ...

FOR SALE—TEHACHAPI.
4000-FOOT ELEVATION.

Largest ... know what elevation ... does for apples in California ... it all. Do you want apple land ... dance of water ... want a ... anything on the Tehachapi ... CHAS. KERR, at Tehachapi.

FOR SALE — ... ACRES ... land in the famous ... and Fresno counties ... semi-tropic and ... thrive. These lands are the best ... market. Price ... balance 1, 2, 3, 4 years. ... 615 O. T. Johnson Bldg.

FOR SALE — ... ACRES ... 4 miles from railroad ... 60 acres in alfalfa ... 20 head of horses ... implements. Price ... ence. ROOM 419 DELTA ...

FOR SALE—BIG SNAP ... full section (640 acres) of ... Call today for complete ... up.

W. H. MACOMBER ...
Suite 229-3-4 Laughlin ...
We specialize in cheap ...

FOR SALE—
MUST BE SOLD ...
640 acres of deeded ... in Gila Valley, ... cultivation, all under ... acre. Apply to L. V. ... Arizona.

FOR SALE — 20-ACRE ... fully equipped with ... dairy; house and barn, ... pigs, chickens and ... a lifetime. Owner retiring ... land. Owner ...

FOR SALE—FINEST TRACT ... land in So. Cal. ... for 10,000 acres. ... cheap and on easy terms ... improve same. ... OFFICE.

FOR SALE—
Good alfalfa, peach and ... of Caruthers, Fresno County ... No payment down ... improved, in lots of ... tion 696, FRESNO, CAL.

FOR SALE — ... ACRES ... Valley alfalfa belt, ... dant water. Price ... ter. Terms, 1-4 cash, ... W. T. KILGROVE, 615 O. T. ...

FOR SALE — HAVE ... kinds of ranch property ... money. CHARLES S. ... Nat. Bank Bldg.

FOR SALE—42.25 PER ... falfa and orange land ... half cash; this is ... ty. W. B. ROBERTS CO. ...

FOR SALE — ... near Lemoore, ... CART 203 ...

FOR SALE — ... Mussel ... LIST. 202 Central ...

FOR SALE — ... all in cultivation ...

FOR SALE—
Country Property.

FOR SALE — 20 ACRES. I ABSOLUTELY guarantee to you (and will place in escrow money to cover your traveling expenses while taking an examination, said money to be paid you in case of misrepresentation) that this 20 is the finest garden silt and level as a floor. With this 20 goes 20 shares water stock in a co-operative irrigating system and the water is now delivered to the land. Located in the midst of a prosperous and thickly-settled Tulare county colony, where intensive cultivation and dairying are paying well. 1 mile to railroad station, 3 miles to town. Neighbors next door, near churches, $10,000 school, stores, etc. You can't duplicate this 20 for $125 an acre anywhere in the San Joaquin Valley, but it will surprise you to find out how big a bargain I can give you on it right now. F7764. JOHN W. THOMSON, 525 S. Main.

FOR SALE—GO TO NEWHALL, 3½ MILES northwest on S. P. railroad on Monday or any day 7:45 a.m. train, return 7:30 p.m. and see my beautiful tract of agricultural and fruit land joining the town on the west. Have about 1000 acres left of sandy loam soil; A-1 for alfalfa or deciduous fruits; ideal for poultry, with artesian water at customary rates. Altitude 1250 feet; scenery charming. Price of land $35 to $125 per acre. Have some at cheaper prices for chicken ranches. See H. C. Moedhaf, tract agent, who will meet you with rig at train or call him over Home Phone. Close your deals with me. M. W. ATWOOD, 635-6 I. W. Hellman Bldg., Main 4064, F1363.

FOR SALE — FINE HOME OF ENGLISH walnut ranch of 27 10-100 acres; finest of soil, level as a floor; good 8-room house, large barn, good well, cistern, family orchard, in the heart of Carpenteria Valley; 14 acres planted to 12-year-old trees; balance are in 6-year-old trees; all in the very best of condition; at $800 per acre. See O. D. PAYNE, 201 State st., Santa Barbara, Cal.

FOR SALE—
Month after month, year in and year out, The Times prints more classified advertisements than all other Los Angeles papers combined. This is due to the prompt results obtained from Times "Liners."

FOR SALE—
THE PANAMA-PACIFIC EXPOSITION.

Will bring thousands of new people to California, four years hence; they must be fed; get into the stock business now; prices are sure to be good for hogs, cattle and poultry, etc.; buy a mountain stock ranch where these can be raised cheaply; I have some snaps at $7 to $12.50 per acre with abundance of feed, water and timber. Write today; tell me what you want; I have it. C. P. HUNTSMAN, La Grande, Merced county, Cal.

FOR SALE—$4500, I WILL SELL 80 ACRES of my fine alfalfa land in San Joaquin Valley. No better land. On canal, also in artesian belt. This is a real bargain to get cash. Must have $2000 cash, balance time. Address Owner, E, box 27, TIMES OFFICE.

FOR SALE—320 ACRES IMPERIAL VALley land, fenced, cross-fenced, all in alfalfa, fully water stocked; close to town; no agents. Address for particulars, box 513, IMPERIAL, California.

FOR SALE—NEAR DOWNEY, 15 ACRES, IMprovements. Free water stock. Alfalfa or citrus land. E. M. GREEN, Downey, Cal.

FOR SALE—5 ACRES IN SAN GABRIEL Valley. PHONE 57221.

San Fernando.

FOR SALE — SAN FERNANDO VALLEY. I own 20 acres adjoining the Lankershim and Van Nuys Ranch. It is fine soil, level as a floor, and is worth $225 per acre of any man's money. Adjoining land recently sold for $250 per acre. I will sell for $175 per acre—no less—on terms of half cash. There is nothing finer in the San Fernando Valley at any price. Don't bother me unless you mean business. No agents. OWNER, Home Phone 24180, after 7 p.m.

Santa Barbara.

FOR SALE — SEE PHOTOS AND DESCRIPtions of high-class Santa Barbara homes for sale or lease. LIPPINCOTT, 611 Fay Bldg.

Ducor.

FOR SALE—BEST OPPORTUNITY IN THE rapidly growing orange country of San Joaquin Valley, the home of early oranges that arrive back east for the Christmas trade. The BOARD OF TRADE of Ducor publishes this to call the attention of investors and orange men to the advantages of this locality. Information will be given about two exceptional opportunities for subdivision or planting. Address DUCOR or 302 Story Bldg.

Mexico.

FOR SALE—FOR A MONEY-MAKER, SEEK for investment in Mexico lands. We have the best for the money. CHAS. C. LAMB & CO., 815 H. W. Hellman Bldg., 4th and Spring.

Lankershim.

FOR SALE—LOTS IN LANKERSHIM, CLOSE in. PHONE 5122.

San Dimas.

FOR SALE—
SAN DIMAS, CAL.
The Famous, Frostless, Foothill District. For best buys in citrus properties and homes in this district, see
SAN DIMAS REAL ESTATE COMPANY,
SAN DIMAS, CAL.
Pomona Home Phone 11.
Covina Home Phone 3172.

OWENS RIVER LANDS—

FOR SALE — FINEST APPLE LANDS right in the center of the PROVEN apple belt of the famous Owens Valley; most modern irrigation system; a great opportunity; see us or write for literature. Office open till 9 p.m. JAMES B. H. WAGNER CO., 323 S. Hill, Los Angeles. F5393, Main 5849.

FOR SALE — OWENS VALLEY.
Burned out but still in the ring. Office location will be announced as soon as located.
A. G. BUCK CO.,
321 Byrne Bldg.

COACHELLA VALLEY.

SEE PFAFFENBERGER FOR COACHELLA Valley bargains. 30-page booklet free. 2617 MICHIGAN AVE. Boyle 87.

FOR SALE—640 ACRES, GOOD LAND, 1½ miles from railroad station; for good investment. PHONE 53874.

SAN JOAQUIN VALLEY—

FOR SALE—
IRRIGATED LANDS
SAN JOAQUIN VALLEY.
Cressey Colony Company offers choice 20 and 40-acre irrigated farms
AT $100 PER ACRE.
The land is level, rich sandy loam, suitable for all crops, especially alfalfa, sweet potatoes and fruits.
This section is admirably adapted to dairying.
We sell on the crop payment plan. The land is at Cressey, Merced county, on the main line of the Santa Fe, half-way between Turlock and Merced. Excursions to the property can be arranged. For literature or full particulars write or call.
CRESSEY COLONY CO.,
509 I. W. Hellman Bldg.,
Los Angeles, Cal.

FOR SALE —
TULARE ALFALFA LANDS.
Hear the illustrated lecture at Chamber of Commerce, at 2 o'clock every day, and then come to my office just across the street for best bargains.
R. D. COWAN,
301 Mason Operahouse.

FOR SALE—AT A SACRIFICE!!! 2000 acres, orange and farming lands in the San Joaquin Valley, from $35 to $150 per acre. Write GARRETT & HILDRETH, Ducor, California. In the heart of the EARLY ORANGE DISTRICT.

IMPERIAL VALLEY—

FOR SALE—IMPERIAL VALLEY ACRES.
No blizzards, cyclones nor drouths.
Marvelous crops.
Cotton, grain, alfalfa and fruits.
Great country for stock and poultry.
Cheap lands. C us B 4 U buy.
HAMMERS REALTY CO., 318 Severance Bldg.

FOR SALE—160 ACRES NEAR EL CENtro, and government experiment station. 85 acres in alfalfa, 36 acres under hog-tight fence; 70 shares of water stock; price $40 per acre; worth $75. $1500 cash. W. T. KILGROVE, 615 O. T. Johnson Bldg.

FOR SALE—
Lemon and Orange Groves.

FOR SALE — ONE OF THE NICEST FURnished 6-room rooming-houses in the block on South Figueroa, $350, worth $600, good income. Party wants to leave city at once. 119-120 HENNE BLDG. So. Business Chance Co.

FOR SALE—$9500, IS THE SNAP PRICE of the finest and best A1, 10-acre, 7-year old navel orange grove, there is in California; worth $12,500, and a crop of $3000 included. See ALLEN & IRWIN, Bank Bldg., Venice, Cal.

FOR SALE—EARLY CLOSING FOR SUNDAY only. It has been found imperative, owing to volume of classified advertising, to close this classification at 5 p.m. Saturday for Sunday only. Patrons will confer a favor by handing in early copy.

FOR SALE—
Lemon and Orange Groves.

FOR SALE—

ORANGE RANCH
IN BLOOMINGTON.

Ten minutes' walk from S. P. station. This ranch is located within frostless belt, yielding an income at present. 10 acres of well fertilized land, 350 orange trees and 250 grapefruit trees, all of them producing. Trolley line through extreme rear of grove.

Well-built house, containing 8 rooms, four of these are sleeping rooms. The house is superior in every way to the average ranch structure. Shade trees and water.

Space and facilities for chicken raising.

Owner compelled to sell on account of pressing business interests in Los Angeles. For particulars see

VAIL & CRANE COMPANY,
1028 Story Bldg.

FOR SALE—

10-ACRE TRACT,
NEAR ANAHEIM.

All in young Valencia oranges, 10 shares of water stock; price $4000; terms can be arranged satisfactorily.

JACOB STERN,
404 Pacific Electric Bldg.

FOR SALE—
WELL WATERED,
ORANGE LAND,
$250 PER ACRE.

If you want the best ten-acre piece of orange land in Southern California, look this up right away. It's foothill property, frostless, close to railroad and close to well-developed town; 60 inches of water for 24 hours every 30 days; beautiful mountain view; ideal for a profitable orange grove home; good train service to Riverside and Los Angeles; all the advantages. Can be bought on favorable terms.

EMIL FIRTH,
219 W. Fourth st., bet. Broadway and Hill.
"You're Safe at Firth's."
Home A8105. Main 2542.

FOR SALE—
BUY SOMETHING WORTH WHILE.
If you want an orange grove, plant one yourself. You can't afford to take any chances on the old ones. Besides, they cost money.

I have 10 acres of the richest orange land the sun ever shone on, right in the heart of the orange belt, in beautiful Ontario; 50 minutes' ride from Los Angeles. A free perpetual water right. Orange groves in this vicinity sell from $1200 to $2500 per acre. Price $4000, terms if desired. This is worthy of your consideration, and all I ask is that you look it over before buying elsewhere. Address owner S, box 22, TIMES OFFICE.

FOR SALE—DUARTE ORANGE GROVE, 10 acres, full bearing Washington navels, in high state of cultivation, crop goes with the place; also water stock, house, barn, chicken yards; price right and will consider bungalow, some cash, balance time. F. P. BLODGETT, 328 Consolidated Realty Bldg., 6th and Hill sts.

FOR SALE—ONE OF THE PRETTIEST 60-room apartment houses around Westlake for the money, everything new and strictly up to date, one block from Westlake, fine corner lot, part cash, $35,000; trade $45,000; get busy it will go. 119-20 HENNE BLDG. So. Business Chance Co.

FOR SALE — $4650; ALL VALENCIAS, house, barn, 5 acres, near Covina and electric car; would take Glendale, $3000. JAMES THOMPSON INV. CO., 426 Mason Bldg. Main 2006.

FOR SALE — FOR ORANGE AND LEMON GROVES IN THE BEST CITRUS GROWING LOCALITIES, SEE J. A. FITCH, POMONA. BIG LIST. SEND FOR DESCRIPTIVE BOOKLET.

FOR SALE—ORANGE GROVE, $2500, SNAP, 10 acres young grove, 2 years, frostless. Take to $2500 in trade. C. J. MOREY, with R. B. Dickinson, 321 S. Hill st. F5181.

FOR SALE — BEST 7½ ACRES, FULL bearing orange grove. Large crop on trees. All improvements. Price $16,000. Address A, box 419, REDLANDS, CAL.

FOR SALE—MONTH AFTER MONTH, YEAR in and year out, The Times prints more classified advertisements than all other Los Angeles papers combined. This is due to the prompt results obtained from Times "Liners."

FOR SALE—
Orange Groves our Specialty.
POLLARD & HUCHINSON,
521-522 Central Bldg.
Home F2023. Main 6789.

FOR SALE—
Poultry Ranches.

FOR SALE — POULTRY FARMS OF ANY size you want in Inglewood Poultry Colony. Go into business where poultry raising is a success, where men of experience will help you and where profits will be sure. Visit Inglewood and see what is being done. Call at Room 309, WILCOX BLDG., 2nd and Spring sts., for information.

FOR SALE—LOT 130x135, CORNER OF Gower st., near Colegrove, 2-room plastered house, now rented for $10 per month; fine for raising chickens; near two car lines, price for house and 2 lots, $3200; terms $500 cash, balance $20 per month. See J. C. CRIBB, 430 Security Bldg.

FOR SALE—OR RENT, 2½ ACRES POULtry ranch, 1 mile east of Upland, 5-room bungalow, cooler, 2 shares water, chicken corral and houses, green feed, 1 1-4 acres peaches, oranges and lemons, small fruits, barn. Will consider lot up to $600, cheap and easy terms. BOX 173, Upland, Cal.

FOR EXCHANGE — EARLY CLOSING FOR Sunday only. It has been found imperative, owing to volume of classified advertising, to close this classification at 5 p.m. Saturday for Sunday only. Patrons will confer a favor by handing in early copy.

FOR SALE — BEAUTIFUL SAN GABRIEL Valley, 1 to 10 acres. Poultry and orange ranches, improved and unimproved, on electric car line. Abundance of water. Small payment down and terms can be arranged. J. W. PINNEY, Room 6, Orpheum Theater Bldg., 227 S. Spring st.

FOR SALE— $1750.
One acre poultry ranch, fully equipped, terms can be arranged, good house and outbuildings on electric car line. See owner, J. W. PINNEY, Room 6, Orpheum Theater Bldg., 227 South Spring st.

HOTELS—ROOMING HOUSES—
For Sale, Exchange or Wanted.

FOR SALE—OR EXCHANGE—ALL BARGAINS.

50 hotels, all sizes and	PRICES
150 rooming-houses, all sizes and	PRICES
75 lodging-houses, all sizes and	PRICES
25 flats, 4 to 36 rooms, all sizes and	PRICES
28 flats, 4 to 36 rooms, all snap	PRICES
45 bungalows and cottages, for	EXCHANGE
14 rooms, fine furniture	$800
46 rooms, running water; always full	$2500
20 rooms, S. Hill, must sell, only	$1200
Flat 7 rooms and bath	$350
36 rooms, cheap rent, fine place	$3400
72 room hotel, downtown, hot water	$4800
27 rooms, payments, one floor	$1600
Apartments, 64 rooms, exch. for cottage	$6500
30 rooms, downtown, transient; payments	$2800
52-room hotel, near Central, only	$3900
Transient, central, 21 rooms	$1100
20 rooms, clears $175; must sell	$2250
27 rooms, corner, part offices	$1500
52 rooms, hot water, elegant furniture	$4250
Hotel, near Hill and Broadway	$2400
68 rooms, for exch., for anything	$7000
Apartment house, 110 rooms, the Queen, exchange	$10,000
20 rooms, corner, very good	$1200
10-room on the hill; new, only	$800
16 rooms, modern, new, corner, payments	$1600
23 rooms, corner, near Central Park	$2500
40 rooms, steam heat, hot water, downtown.	

See H. C. DECKER, 452½ S. Broadway, Main 4177; F2228.

FOR SALE—OWING TO SICKNESS IN family will sell my 34-room apartment-house on East Side, clearing over $100 every month in year; one of best transient houses you could wish for; will sell cheap if taken within a few days. For particulars call at 714 E. SIXTH.

FOR SALE—OWING TO SICKNESS IN family will sell my 21-room rooming-house on S. Hill, cheap if taken this week. Clearing over $100 per month. Always full of good people. See owner, 532 S. HILL ST.

12 ROOMS, FINE FURNITURE, $800.
12 rooms, close in, fine building, velvet rugs, hardwood furniture, iron beds; income $65; a bargain.
IRA L. BRUNK,
230 Exchange Bldg. A1217, Broadway 1807.

FOR SALE—
24 APARTMENT HOUSE.
24-room apartment-house, private baths in each apartment, fine building, good location; a bargain. $1600, with $1000 cash.
IRA L. BRUNK,
230 Exchange Bldg. A1217, Broadway 1807.

FOR SALE — IN PASADENA, 20-ROOM rooming-house, dining-room and kitchen in connection, liquor license. Will sell cheap for cash. Address BOX 31, TIMES OFFICE, Pasadena.

FOR SALE — EASTERN LADY, DO YOU want to step right into a good living? 16-room rooming house, full of nice people, close in, worth $1200. Come and make offer. No agents. Phone BDWY. 4691.

FOR SALE—GENUINE BARGAIN IN 6-ROOM bungalow, located in southwest, on W. 29th Place; place modern in every respect; investigate if you are looking for a bargain. Price $2700. Phone OWNER, 52865.

HOTELS—ROOMING HOUSES—
For Sale, Exchange or Wanted.

FOR SALE — 34-ROOM APARTMENT HOUSE, NEW HOUSE AND NEW EQUIPMENT, VERY MODERN, STEAM HEAT, PRIVATE PHONES, ETC.; HIGH CLASS RESIDENTIAL SECTION, CATERING TO HIGH-CLASS PATRONAGE; MAHOGANY, SATIN WALNUT AND MAPLE FURNITURE, VERY HIGH GRADE; CLEARS $350 TO $380 MONTH; GOOD LEASE, $4 ROOM; PROPOSITION THAT SHOULD APPEAL TO THE PURCHASER WITH MODERATE CAPITAL. YOU CAN SAVE THE BROKERAGE BY SEEING THE OWNER AT 742 S. BURLINGTON AVE. TERMS ARE VERY EASY. NO AGENTS.

FOR SALE—ROOMING HOUSES.

12 rooms, S. Hope st., rent $50	$550
15 rooms, rent $55, lease, terms	$750
16 rooms, rent $45, lease 2 years	$850
14 rooms, S. Grand, rent $50; fine	$1000
18 rooms, S. Fremont, rent $60	$1200
27 rooms, rent $110	$1200
22 rooms, rent $80; near Sixth st.	$1100
26 rooms, Broadway near Sixth	$1600
45 rooms, Bunker Hill ave., rent $150	$2500
24 rooms, Main st., clearing $175	$3000
24 rms., apts., private baths, west side	$1600
40 rooms, apts., S. Hill st.	$1900
30 rooms, apts., Grand ave., fine	$2800

DAVIS & RYDER, Hotel Brokers, 452½ S. Broadway, room 42.

FOR SALE—HOTELS.
FIRE
FIRE
FIRE
Drove me out of 419-421 Byrne Bldg., to 516-518 Mason Bldg., corner Fourth and Broadway. Telephone numbers, F2991, Main 4271. Will be installed at once, so the Telephone Company says. Come in and see my new offices, as I am here to stay.
E. M. WHILTON, HOTEL BROKER,
516-518 Mason Bldg., corner 4th and Broadway.

FOR SALE—100-ROOM APARTMENT HOTEL, income $950, sacrificed furniture, $7500, terms; 19 rooms, Angels' Flight, $950; 32 rooms, $1150; 52-room commercial hotel, $6500; 21 rooms, income $1275, sell low; large furnished flat, E. Bunker Hill ave., $650; also to let furnished 125-room apartment-house, income over $2000 month, about $2000 secures lease. See PHOENIX, 202 Grant Bldg.

FOR SALE—OR EXCHANGE.
I have a 27-room apartment and rooming house, almost completely furnished; good location and always full; will sell furniture and give lease for term of years (big sacrifice). You deal directly with owner. Absolutely best proposition in city. What have you?
W. F. HANCOCK,
482 I. W. Hellman, 124 W. Fourth.

FOR SALE—46 ROOMS, LOCATED SHORT walk from Hamburger's, rental only $125 month; all rooms rented, and turning people away daily. Clears $125 per month over all expenses; note the low price, only $1600; on easy terms. See DAVIS & RYDER, 452½ S. Broadway, room 43.

FOR SALE—HOTELS.
FIRE!
E. M. WHILTON,
HOTEL BROKER,
Late 419-21 Byrne Bldg., has removed to 516-18 Mason Bldg., corner Fourth and Broadway, Los Angeles.

FOR SALE — OR EXCHANGE, 27-ROOM transient house, center city. Will trade for smaller house or about a $400 lot and $500 cash will handle. $350 cash buys 17-room transient house worth double. South Main st. For other bargains see LUNDIE REALTY CO., 500 Delta Bldg. F5626.

FOR SALE — 34 ROOMS, $3000. FINE LOcation, close in; rooms single or en suite; all occupied; rent $175; nets about $160 a month. $2500 cash, or will trade for an up-to-date bungalow. 517 Chamber of Commerce. R. E. DURNION.

FOR SALE—10-ROOM MODERN APARTment house and lot on Crocker st., near Fifth, for $5600; $2100 down; bank will loan $2100 on this; rental value $62 month; new hotel will be built immediately corner 5th and Main. Address HARLAN, 604 Chamber of Commerce.

FOR SALE — 13-ROOM ROOMING HOUSE, extra good furniture, all iron beds, good carpets, running water in every room, modern brick building, located on a corner; rent $50 a month, with lease; price $675, with clear title; clearing $70 a month. Call at 516 EAST 5TH ST.

FOR SALE — 26 ROOMS, APARTMENT house, well located, 2 years' lease, doing good business; all rooms full; almost new furniture; modern; private baths with each suite. HOME PHONE A3219, BROADWAY 5032.

FOR EXCHANGE — ROOMING HOUSE 27 rooms, Temple st., near Grand ave. Cash price $1650, mortgage $300. Want small chicken ranch close in. Agents get busy. Address K, box 289, TIMES BRANCH OFFICE.

FOR SALE — 66-ROOM APARTMENT house, fine location; furniture cost $7500; good reasons for selling; a snap at $3500; 5-year lease at $250 per month; look into this if you want something good. Apply 512 S. Broadway, LYON, McKINNEY, SMITH COMPANY.

WANTED — ROOMING HOUSE. WE HAVE a client who wishes to purchase a downtown rooming house. Has $1000 cash and is willing to assume $1500. Please answer at once. See MR. EDWARDS, with MINES & FARISH, 352 S. Hill.

FOR SALE—SINGLE LADY OR MAN AND wife to take full charge of apartment house, draw salary; worth $1000; half interest; $550 cash will handle it; balance terms. Inquire 1906 SAN PEDRO ST., room 10, from 10 to 12.

FOR SALE — BY OWNER, 36-ROOM transient house, beautifully furnished, finest location in the city, good money maker. Would consider part exchange. Call ROOM 2, 519 S. HILL. Tel. F4892.

FOR SALE — BY OWNER, NEW AND ELegantly furnished 6-room apartment house on corner; private baths and private phones, steam heat and hot water; strictly modern; all outside rooms. HOME PHONE 25200.

FOR SALE—FINE APARTMENT-HOUSE OF 18 apartments and 4 single rooms, the very best location, close in, only 10 minutes' walk to Seventh and Broadway, no vacant apartments, well furnished, good money-maker; will sell furniture, lease and the realty. Call U. S. FRYE, room 311, 207 Broadway. A2043, Main 2043.

FOR SALE — NAHANT HOUSE, 727½ S. Broadway, 43 large rooms, steam heat, low rent; the best money-maker in city for the price, $2000; no trade; need money. GEO. JOHNSON, owner.

FOR SALE—A SNAP FOR A FEW DAYS; my rooming-house of 8 rooms, close to Main st., good iron beds and rugs; $300, part cash, or will sacrifice for all cash. 404 E. NINTH ST.

FOR SALE— APARTMENT HOUSE CLEARing $200 month. Long lease, fine Hill st. location, close in, $4000. F. SNOVER, 105 S. Broadway.

FOR SALE—FURNITURE AND LEASE OF rooming-house near Seventh and Broadway, clearing $800 month over all expenses. Come in and get particulars. DAVIS & RYDER, 452½ S. Broadway.

WANTED — FROM OWNER, APARTMENT-house of 100 apartments, 2 to 5-year lease, centrally located, bargain. Address B, box 18, TIMES OFFICE.

FOR SALE — $1400 BUYS 37 ROOMS, southwest, walking distance; well furnished; rent $100. Owner leaving city, must sell; big sacrifice. Call 313 O. T. JOHNSON BLDG.

FOR SALE—ROOMING HOUSE, 15 NICEly furnished rooms, no better location in the city; rooms always full. Inquire of MRS. ERICKSON, Hotel Corona, 227 W. Seventh st.

FOR SALE — 24-ROOM APARTMENThouse, well furnished, hardwood floor, wall beds, private bath in each apartment, clearing $95. Phone OWNER, 53952.

FOR EXCHANGE — FOR ROOMING house, 5½-acre ranch, 4-room furnished house, flowing well, close in $2300, equity $1400. CHAS. DECKER, Hynes, Cal. Agents list.

WANTED — TO BUY ROOMING HOUSE from 15 to 20 rooms. Will trade clear lot and pay some cash. Owners only need answer. Address T, box 40, TIMES OFFICE.

FOR SALE—SMALL HOTEL IN CLOSE-IN town. A money maker for the right party; reasonable rent. Address M, box 324, TIMES BRANCH OFFICE.

FOR EXCHANGE — CHOICE SAN DIEGO residence lots and some cash for rooming house. Address K, box 253, TIMES BRANCH OFFICE.

FOR SALE—FURNITURE AND LEASE OF 10-room house, one block from S. P. depot, Bakersfield, Cal. Address 602 J st., Kern City.

FOR SALE — FURNITURE OF 44-ROOM apartment-house, in good condition, close in, long lease; snap to right party. PHONE HOME 51913 after 5.

FOR SALE—ROOMING-HOUSE, FURNITURE and rugs nearly new. Buy of OWNER, 454 S. Figueroa.

FOR SALE—ROOMING-HOUSE, 10 ROOMS, rented; bargain; going east. 523 GLADYS.

FOR SALE—
Apartment and Flat Property.

FOR SALE — TWO 6-FLAT BUILDINGS in Chicago, Ill. Two and four years old, modern and up-to-date in every respect, finished in mahogany and oak; six large rooms in each flat, closet in each room, two pantries. Rentals $3000 and $2130. Inc. $6000 and $11,000. Apartments are occupied by first-class tenants. What have you for exchange? Address M. B. POOL, 6226 Ingleside ave., Chicago, Ill.

EARLY CLOSING FOR SUNDAY ONLY. IT has been found imperative, owing to volume of classified advertising, to close this classification at 5 p.m. Saturday for Sunday only. Patrons will confer a favor by handing in early copy.

FOR EXCHANGE—
Business Property.

FOR EXCHANGE—EARLY CLOSING FOR Sunday only. It has been found imperative, owing to volume of classified advertising, to close this classification at 5 p.m. Saturday for Sunday only. Patrons will confer a favor by handing in early copy.

FOR SALE—
Business Property.

FOR EXCHANGE—
$25,000 — CHOICE PIECE OF BUSINESS PROPERTY IN A GROWING MIDDLE WEST CITY. THIS PROPERTY IS CLEAR AND PAYING SIX PER CENT. NET ON PRICE ASKED. WILL CONSIDER GOOD CALIFORNIA PROPERTY IN EXCHANGE. NO INFLATED VALUES. ADDRESS OWNER, H, BOX 81, TIMES OFFICE.

FOR EXCHANGE — CLOSE-IN BUSINESS property, improved, value $40,000. Want ranch near Los Angeles. Above is all under lease, income $155 per month. F. SNOVER, 105 S. Broadway.

FOR EXCHANGE—STORE BUILDING, CONsisting of two store rooms on Azusa ave., near Center street in Azusa, for acreage or ranch, would assume. Address T, box 25, TIMES OFFICE.

FOR EXCHANGE—APARTMENT HOUSE site, corner 101x130, E. First st., near depot; $12,500, mortgage $4000; want city income; will assume. COLE, owner, 214 California st.

FOR EXCHANGE — INCOME PROPERTY for Washington ranch. Address 945 ORANGE ST., City.

FOR EXCHANGE—
Houses.

FOR EXCHANGE—5 ROOMS, MODERN, Fedora st., wants ranch, $4500; 10 rooms, Crenshaw Blvd., wants ranch, $10,000; 5 rooms, 25th Place, wants ranch, $3500; 7 rooms, lot 250x250, wants ranch, $6000; 7 rooms, Jefferson st., wants ranch, $6000; 6 rooms, Gordon ave., wants ranch, $3200; 2 houses, Boyle Heights, on one lot, wants ranch, $7000; 6 rooms, 54th st., wants ranch, $4300; 6 rooms, West 56th st., new, wants Lindsay land, $3200; 6 rooms, 2-story, Wilshire district, wants ranch, $6000; 5 rooms, southwest, equity $900, wants lot $2600; 4 rooms, State st., wants ranch, $2000; 5 rooms, Griffin ave., wants ranch, $3000; 9 rooms, Hollywood, wants smaller or ranch, $10,000; 5 rooms, West 28th, wants ranch, $4000. SUTTLE & PATTERSON, 401 Mason Bldg. Main 6324.

FOR EXCHANGE — BEAUTIFUL 10-ROOM modern home on West Adams Heights. Large lot. Splendid property. Worth every dollar of $25,000. Mortgage $12,500. Will exchange equity for any good property in or near Los Angeles.
VAUGHAN-MIDDLETON CO.,
207 Story Bldg. F1225, Main 1452.

FOR EXCHANGE — HOUSES: $7500 strictly modern 8-room house in West Adams district; a complete home; want lots in Wilshire district to full value, or what have you? Also

$5500—7-room 1½-story bungalow, modern to the minute; near Wilshire blvd.; and Westlake Park; want good lot as part payment, balance easy.

F. A. KING, with Mash & McMillan, 611 Citizens National Bank Bldg.

FOR EXCHANGE—
A SPLENDID 8-ROOM HOUSE ON ORANGE ST., NEAR UNION. A SPLENDID LOCATION FOR APARTMENTS. PRICE $8500; MORTGAGE $2750; WILL TRADE EQUITY FOR SOMETHING CLEAR.
SEE MR. KING.
MINES & FARISH,
352 S. HILL ST.

FOR EXCHANGE—ARTISTIC, MODERN 6-room bungalow, Wilshire district, corner lot, 50x150, near car line, price $3750. Also 5-room modern, new residence, close in, on Rampart Blvd., near 3rd st., $4500; will accept good building lots for part payment.
F. W. ROUNTHWAITE CO.,
Broadway 1457. A5684. 1105 Story Bldg.

FOR EXCHANGE — MY EQUITY OF $1200 on $6500, 8-room, new, modern house; lawn, fruit trees and flowers; ½ block from Dalton ave. car line, on Brighton ave., 4 blocks from new high school and park. Will trade for lot in good location. HOME 71125. No agents.

FOR EXCHANGE—
Month after month, year in and year out, The Times prints more classified advertisements than all other Los Angeles papers combined. This is due to the prompt results obtained from Times "Liners."

FOR EXCHANGE—EARLY CLOSING FOR Sunday only. It has been found imperative, owing to volume of classified advertising, to close this classification at 5 p.m. Saturday for Sunday only. Patrons will confer a favor by handing in early copy.

FOR EXCHANGE — TWO 8-ROOM HOUSES in Cripple Creek, near National Hotel, close in; rental $37 per month. Price $4000 clear. Want Southern California city or country. Might assume a little. See CULLEN, with CHAS. N. GREEN, 249 Byrne Bldg. F7180.

FOR EXCHANGE — MODERN SIX-ROOM bungalow, hardwood floors, all conveniences. New garage, shed, chicken yard, lawn, flowers; want acreage or suburban home near car line. Owners, address 2374 W. 29TH ST. Phone West 3462.

FOR EXCHANGE—
WANTED—LOTS.
One or two good cheap lots, as part payment on new modern 5-room bungalow, western part city. Only $3300. HOME PHONE 57584 for particulars.

FOR EXCHANGE — 2 FINE 7-ROOM BUNgalows, hand decorated, in the southwest; will take good lot up to $2500 as first payment. See WM. WERNER, 107 S. Broadway. Phone Main 8535; 15046.

FOR EXCHANGE—LARGE 10-ROOM HOUSE, modern Westlake, Ninth street district; $15,000, clear, for ranch. Prefer vacant land. Would assume. Address T, box 27, TIMES OFFICE.

FOR EXCHANGE—CITRUS GROVE WANTed. Have to exchange 66-room apartment house, Pasadena, furnished; lot 104x137, $77,000; mortgage $30,000. Address T, box 28, TIMES OFFICE.

FOR EXCHANGE—
7-room modern bungalow, Wilshire district, near 4th. Want cottage, Santa Monica, Ocean Park or acreage at Palms.
329 P. E. BLDG.

FOR EXCHANGE—1 ACRE IMPROVED; house, chicken houses and corrals, electric car. Want small house in city. 713 O. T. JOHNSON BLDG.

FOR EXCHANGE—LIST YOUR PROPERTY with me for "a quick deal." WM. B. WERNER, 107 S. Broadway. Main 8535; Home A5046.

WANTED—BUSINESS LOT, LOS ANGELES or suburb, in exchange for new, well-planned 7-room house, in Alhambra. G. W. VANDEGRIFT, 308 P. E. Bldg.

FOR EXCHANGE—
Lots.

FOR EXCHANGE—
N.W. corner of 26th and Normandie, 100x150; $5000, mortgage $2000, for auto, lots or acreage. 329 P. E. BLDG.

FOR EXCHANGE—
Month after month, year in and year out, The Times prints more classified advertisements than all other Los Angeles papers combined. This is due to the prompt results obtained from Times "Liners."

FOR EXCHANGE—EARLY CLOSING FOR Sunday only. It has been found imperative, owing to volume of classified advertising, to close this classification at 5 p.m. Saturday for Sunday only. Patrons will confer a favor by handing in early copy.

FOR EXCHANGE—CORNER LOT, GOOD business corner 35th and South Park, $2500, clear. Want lot to $1000. JAMES THOMPSON INV. CO., 426 Mason Bldg. Main 2006.

FOR EXCHANGE—LIST YOUR PROPERTY with me for "a quick deal." WM. B. WERNER, 107 S. Broadway. Main 8535; Home A5046.

FOR EXCHANGE—HAVE SEVERAL FINE equities in bungalows to trade for lots. WM. B. WERNER, 107 S. Broadway.

FOR EXCHANGE — ONE OR TWO L. A. lots for good large lot in Balboa. Telephone EAST 3268.

FOR EXCHANGE—
Country Property.

FOR EXCHANGE—$17,500.
25-acre alfalfa ranch near San Gabriel, new modern house, large barn, family fruit. All fenced. Can use $10,000 in clear property. D. A. ROSS & CO., 25 W. Main st., Alhambra.

FOR EXCHANGE—
Month after month, year in and year out, The Times prints more classified advertisements than all other Los Angeles papers combined. This is due to the prompt results obtained from Times "Liners."

FOR EXCHANGE—EARLY CLOSING FOR Sunday only. It has been found imperative, owing to volume of classified advertising, to close this classification at 5 p.m. Saturday for Sunday only. Patrons will confer a favor by handing in early copy.

FOR EXCHANGE — A TEN-ACRE RANCH with good buildings and in alfalfa; two miles from Phoenix, Ariz. For Los Angeles property, or will sell on easy terms. Address K, box 277, TIMES OFFICE. Phone Home 28875.

FOR EXCHANGE — A BEAUTIFUL 5-ACRE corner amongst thousands of new apple trees, at Beaumont, Cal., for 1 or 2 acres at Glendale, near the foothills. Address S, box 12, TIMES OFFICE.

FOR EXCHANGE — 20 ACRES ALFALFA near Covina electric; modern 7-room house, barn, cow, horses; $10,000; house southwest, cash, terms. T. L. CHAPIN, 111 S. Broadway.

FOR EXCHANGE—
5½ acres on Good Roads Blvd., near San Gabriel, $5500. Want bungalow, Wilshire or Pico Heights.
329 PACIFIC ELECTRIC BLDG.

FOR EXCHANGE—
20 acres with water, near Uplands; price $4000 clear; for lots or bungalow in city.
329 PACIFIC ELECTRIC BLDG.

FOR EXCHANGE — ONE REAL RANCH. Would trade for clear city lots up to $25,000. PLATT, 201 Fay Bldg., corner 3rd and Hill.

FOR EXCHANGE—
Country Property.

FOR EXCHANGE—
I have some good fruit land at Beaumont to exchange for Los Angeles, Hollywood, beaches and other good towns near Los Angeles. Small and large tracts. What have you? Agents, co-operate.

One of the best ones on my list:
$7500—15 acres just one mile southwest of the center of Beaumont. 10 acres cultivated, level land, balance hilly, but all can be used. Very best soil. Independent water system can be had. One well on place already. Will exchange to its full value for clear property in Los Angeles or other good towns.

I have other propositions. Send in yours, and I will try to match them.
OSCAR LITTCHEN, box 286, Beaumont, California.

FOR EXCHANGE—
CHOICE ORANGE GROVE.
It is not often that choice groves in the Covina district are offered for exchange. We are offering one of the best properties in the district for exchange at a low cash value. Twenty acres of the finest orange land in the State, about one mile from electric car line. Eleven acres in navels, full bearing; about seven acres in Valencias, balance vacant. All trees in perfect condition; full water right. Value $25,000; will take Los Angeles, Pasadena, or good beach property. Submit what you have.

"It Pays To See Us."
EDWARDS & WILDEY COMPANY,
Main 5507. 232 Laughlin Bldg. Home 10767.

FOR EXCHANGE—OR SALE; HALF SECtion of finest alfalfa land in San Joaquin Valley; large ditch borders one side; perfectly level; produced over $4000 of barley last year; price $75 per acre; will take good property Los Angeles or vicinity. Address R, box 34, TIMES OFFICE.

FOR EXCHANGE—10 ACRES, GARDEN Grove, house, barn, well, fine land; no alkali, cash value $10,000; trade equity $2500 for clear city or beach; 3 vacant lots, sightly location, price $500 each. Incumbrance $250 each. Take clear eastern. J. M. ROUSE, 204 Bryson Bldg. Main 3422; 10737.

FOR EXCHANGE — 7-ACRE ORANGE grove, $6500; worth more. Will trade for home in Los Angeles, worth $4000 to $5000. This is a dandy trade. Come quick, we mean business.
GROSSCUP & PARRISH CO.,
211 Mason Bldg., 4th and Broadway.

FOR EXCHANGE — WANTED, YOUR property to exchange.
E. SPURLOCK & CO., 321 Central Bldg.

FOR EXCHANGE—11 ACRES, ALL SANTA Barbara, soft shell walnuts, 10 years old, $8000; want house, $5000 to $6000. JAMES THOMPSON INV. CO., 426 Mason Bldg. Main 2006.

FOR EXCHANGE—4½ ACRES, FINE SOIL, improved, close in, $4000. Want modern house to $4000 or $5000, Bimini Baths or southwest. SUTTLE & PATTERSON, 401 Mason Bldg. Main 6324.

FOR EXCHANGE—80 ACRES CHOICE LAND close to P. E. Santa Ana cars. 7-room house, barn, 2 wells, $350 per acre. Mortgage $11,000. Want city home to $17,000. Address T, box 29, TIMES OFFICE.

FOR EXCHANGE — 10-ACRE ORANGE grove, Highland, $15,000; 7-acre orange grove, Riverside, $7000. Want residence for each. M. J. FERGUSSON, 227 Merchants Trust Bldg.

FOR EXCHANGE—CLEAR, SAN LUIS Obispo land for city property; 280 acres improved, $10,000; 160 acres improved, $4000; 50 acres, improved, $2000. M. J. FERGUSSON, 227 Merchants Trust Bldg.

FOR EXCHANGE — $12,000, IMPROVED 40-acre ranch, 2 flowing wells, pumping plant, near Coachella. Want residence ... to $7000, time on balance. Owner. Address S, box 54, TIMES OFFICE.

FOR EXCHANGE—A LOT AND A HOUSE and lot for ranch property near city. CHARLES S. SLUTZ, 516 Citizens' National Bank Bldg.

FOR EXCHANGE—OR SALE—SOME VERY choice profitable lemon and orange groves. HARRY N. SWEET, Corona, Cal.

FOR EXCHANGE—
Eastern and Northern Real Estate.

FOR EXCHANGE — CHOICE APPLE ORchard, including full set of buildings, live stock and machinery, in suburb of Spokane, on electric line. Trees full bearing, standard commercial varieties. Will pay big interest on investment. Want Los Angeles or suburban improved. Must be clear. Phone OWNER, F6654, or call 123 Henne Bldg.

FOR EXCHANGE—WHAT HAVE YOU TO exchange for eastern Colorado unimproved land, close railroad, 110 miles east of Denver, good wheat, corn, oats and barley land; have 1540 acres, part or all. C. A. DOLE, Huntington Beach, Cal.

FOR EXCHANGE — WHAT HAVE YOU to trade in Los Angeles City or suburban property for one of the finest orchard tracts close to electric line, near Spokane, Wash.? Phone F6654. Address 123 HENNE BLDG., Los Angeles.

FOR EXCHANGE — POINT RICHMOND, $2500, clear, corner lot, two-story house, assume some here on good property. JAMES THOMPSON INV. CO., 426 Mason Bldg. Main 2006.

FOR EXCHANGE—2 LOTS IN LONG ISLand, New York, clear, actual value $1500; want California property, lot or house; will assume. HOME MAKER CO., 322 Pacific Electric Bldg. A3244.

FOR EXCHANGE—
I make a specialty of exchanging real estate, particularly California for eastern.
Member L. A. C. W. CONWAY,
Realty Board. 304-5 Bradbury Bldg.

FOR EXCHANGE — QUARTER SECTION good farm land, near Fargo, N.D., cost $35 per acre five years ago; make offer. G. W. VANDEGRIFT, 308 P. E. Bldg.

FOR EXCHANGE—
Real Estate Miscellaneous.

FOR EXCHANGE—OR SALE—I HAVE 5 lots with 3 very fine 5 and 6 rooms bungalows, right in the very heart of the best residence part of the city. All clear, $2500; want orange or lemon groves. Would assume a little. Get busy. Call at 119-20 HENNE BLDG. So. Business Chance Co.

FOR EXCHANGE—
WE CAN EXCHANGE YOUR PROPERTY.
T. H. MORTON,
HUNTER, FORD CO.,
212 Lissner Bldg.,
524 S. Spring st.

FOR EXCHANGE—DWELLING, PARTLY furnished, Globe, Ariz., large lot, best location, price $7000, clear, want Los Angeles or Long Beach. L. W. LEIGHTON, 519 Grant Bldg. F1033, Main 6982.

FOR EXCHANGE — HAVE BUNGALOWS to exchange for ranches, north of city preferred. We make a specialty of city exchanges for Long Beach and Pasadena. NEW ENGLAND REALTY CO., 220 Lissner Bldg. Bdwy. 2052; F1382.

FOR EXCHANGE—I WANT YOUR PROPerty to exchange, can match anything; place your property with me and I will exchange it. J. A. CRAIG, 313 H. W. Hellman Bldg.

FOR EXCHANGE—$4000, CLEAR, TWO houses, East 14th st. Want small improved ranch. JAMES THOMPSON INV. CO., 426 Mason Bldg. Main 2006.

FOR EXCHANGE—$12,000 WORTH GOOD income city property, clear. Want land close to Los Angeles. Address T, box 16, TIMES OFFICE.

FOR EXCHANGE—OR SALE—OF ALL kinds, tents to palaces. Ranches one to 640 acres. Eastern, northern or California. Room 12, 244½ S. BROADWAY.

FOR EXCHANGE — I SPECIALIZE IN eastern and California exchanges. Quick deals and a square deal to all. O. LITTCHEN, Beaumont, Cal.

FOR EXCHANGE—"I MATCH ANY TRADE large or small, in farm or city property, in any State." J. A. KING, room 1, Lyon Blk., Riverside, Cal.

FOR EXCHANGE—BEN WHITE WILL EXchange your property. 304 BRYSON BLDG., Second and Spring. Member L.A.R.B.

FOR EXCHANGE — CAN TRADE YOUR property, no matter where. Write particulars. J. P. GARDNER, Hollywood, Cal.

FOR EXCHANGE—SALES AND BUSINESS chances. See J. D. ROSS, 433 I. W. Hellman Bldg. F1301.

FOR EXCHANGE—CAN MATCH ANYTHING. C. M. BUCK, 320 S. Hill. Main 6358, A7328.

FOR EXCHANGE—LIST YOUR PROPERTY with D. A. PORTER, room 702 Grant Bldg.

FOR EXCHANGE—EARLY CLOSING FOR Sunday only. It has been found imperative, owing to volume of classified advertising, to close this classification at 5 p.m. Saturday for Sunday only. Patrons will confer a favor by handing in early copy.

FOR EXCHANGE — OR SALE—5 LOTS, Huntington Beach, chicken ranch, chickens, etc. Gardena, 4 acres, near Santa Ana, house, etc. Want Los Angeles city property. D. A. PORTER, room 702 Grant Bldg.

BUSINESS INVESTMENTS—

WOULD LIKE TO INVEST WITH SERVices with A1 realty company, would consider partnership with absolutely clean and up to date man. Address S, box 22, TIMES OFFICE.

WANTED—CAPITAL FOR MANUFACTURing seven salable products from oranges, now rejected by packing companies. PHONE A4...; Mr. Smith, Chemist.

YOUR TIME AND $25, $50 OR $100 INvested in my proposition will make you big money. Call for MR. BEATTY, at 126 W. Sixth st.

BUSINESS CHANCES—
For Sale.

EARLY CLOSING FOR SUNDAY ONLY. IT has been found imperative, owing to volume of classified advertising, to close this classification at 5 p.m. Saturday for Sunday only. Patrons will confer a favor by handing in early copy.

BUSINESS CHANCES—
For Sale.

BUSINESS CHANCES.

Wanted, City solicitor for wholesale grocery specialties. Secure interest with investment $2000 to $5000, paying large dividends now.

Agency and office business. Established 8 years with a net income $400 a month; required $5000 or terms.

Grocery stock with living-rooms. Close in. Everything new. Sell at a discount of 20 per cent. of cost. This is a rare chance.

We have the largest list in the city; 21 years in the business. We can advise you to your best interest.

Ask for Mr. Trowbridge.
EDWARD D. SILENT & CO.,
... S. Hill st.

YOU CAN INVEST $10 PER MONTH NOW in a town lot at Fort George, the geographical and strategic commercial center of British Columbia, and get in at the beginning before the first railroad. There are seven railroads building and projected to Fort George, which is at the junction of 1000 miles of navigable waterways and the metropolis of a splendid agricultural, fruit and mixed farming country of 20,000,000 acres, besides being the natural supply point for a tremendously rich timber, mineral and coal territory of millions of acres. Let us send you free a copy of "British Columbia Bulletin of Information," containing up-to-date news of investment opportunities in this vast, new and rich country, also synopsis of government land, mining, timber and coal laws, etc. Send your name and address today. NATURAL RESOURCES SECURITY CO., LTD. Paid-up capital $250,000. 622 ... Bldg., Vancouver, B. C.

SHOE STORE FOR SALE—
Owing to the fact that I intend opening a wholesale shoe house on Los Angeles st. about March 15, carrying in stock a complete assortment of the Nolan-Earl Hall-tums shoes, I offer for sale my retail shoe store at 239 Mercantile Place, one block from Broadway, or will sell half interest to satisfactory experienced shoe man, capable of taking complete charge of the business; rent $125 per month, long lease. For particulars call at retail store or at my wholesale sample rooms, 512-514 Bryson Block. ... SMYTHE.

AUTOMOBILE AGENCY—EXCELLENT OPportunity for a good business man. We have some of the best territory in Southern California open to the right party. Our line is Auburn automobiles, manufactured by the Auburn Auto Co. of Auburn, Ind. Our car sells for $1650 f.o.b. Los Angeles, and is absolutely the best car sold under $2000 on the Coast. Only a reasonable investment required which should yield a good man a handsome profit. Call on W. ... BURT MOTOR CAR CO., 10th & Main sts.

500 PEOPLE COME HERE TO ... each week. We want some one to ... about taking an interest in this business ... reason why you should invest in ... certainty and gamble when, if you ... from $500 to $5000, you can make from $800 to $3000 a year out of it. You do not realize the inducements made by owners of large tracts, or you would certainly laugh at yourself for thinking of going into a ... business which will tie up every minute of your time and pay you but a pittance. CARUTHERS BUILDING COMPANY, ... Delta Bldg.

FOR SALE—LADIES' TOGGERY, CHEAP. Stock new and up-to-date, good trade ... location, lease, terms.

CHANCE TO MAKE MONEY; good reasons for selling. Box 632, PALO ALTO, Cal.

WANTED—PARTNERS, READ ALL, WANT party with small amount in S. Broadway shoe store; also chance to buy couple thousand dollars' interest in one of the ... business openings in Los Angeles; ... chance to buy interest, small factory; everything clean and up-to-date, of highest standard. You are invited to get list and go and satisfy yourself. See PHOENIX, 202 Grant Building.

FOR SALE—A FUEL AND FEED YARD, clearing $75 to $100 a week net the year around. Investigate the books, watch the business until you prove these statements. You pay $2000 for buildings, fixtures and teams. Will sell stock on hand at original cost. Choice location. Cash business. Cheap rent and a money-maker. See M. W. ATWOOD, 635-6 I. W. Hellman Bldg. F1363, Main 4064.

EXCLUSIVE MILLINERY STORE FOR sale, clean stock, fine fixtures, large store, lease and low rent. Established trade doing $30,000 yearly. Big money maker. ... it. References: Mins & Landt, 619 Broadway. A. Brodin & Co., 116 E. 18th st., Los Angeles, or Ocean Millinery, 1222 13th st., Bakersfield, Cal.

KLEIN-NORTON COMPANY, WHOLESALE furnishing goods, notions, etc., can furnish information regarding some of the most desirable locations in Los Angeles and the surrounding territory. Our list includes stores both vacant and with stocks. Any one desiring to enter business in this territory will obtain valuable and authentic information from us. Inquire of our SALES DEPARTMENT.

FOR SALE—ONE OF THE FINEST CENtral brokerage openings in this city ... for thrifty ... the low price of ... services in old established, ... in best part Los Angeles. Go investigate banks and satisfy yourself. Come, go ... Particulars, PHOENIX, 202 Grant Bldg.

FOR SALE—RESTAURANT BUSINESS, INcluding furniture, fixtures, lease and good will of business, in one of the best towns in San Joaquin Valley. Good opening for party with some experience and small capital. Address C. R. SCOTT, Tulare, Cal.

FOR SALE—A NOVEL DEVICE FOR FILLing automobile tanks with gasoline, with automatic shut-off, impossible to overflow tank. The patent just issued and for sale. Here is an opportunity for some one with a little money to make a fortune. Might consider trade. F. E. BROWNE, 810 S. Figueroa.

WOULD YOU LIKE A GOOD GROCERY and bakery, a confectionery, stationery, a book store, lunch room, wholesale ice cream or transfer business, in one of the most prosperous cities of Southern California. We have them. See MERRILL, Room 12, State Bank Bldg., Pomona, Cal.

FOR SALE—AN OLD ESTABLISHED grocery and bakery, doing a prosperous business. Best location, five years' lease, low rent. Will sell at invoice. If you want something good see this. MERRILL, Room 12, State Bank Bldg., Pomona, Cal.

BAKERY AND CONFECTIONERY STORE only. Before you buy or sell, see us. BAKERS' AND CONFECTIONERS' SALES BUREAU, 426-28 Mason Bldg. M. A. Riley, Mgr.

FOR SALE—AT SACRIFICE $1500 GROCERY. See our complete list of cigar stands, stationery and confectionery stores. LUNDIE REALTY CO., 500 Delta Bldg. F5626.

PLUMBING BUSINESS; ONLY UP-TO-DATE shop, in city of 5000; established reputation; about $3000 required; triflers need not reply. Address 16 E. MAIN, Alhambra, Cal.

FOR SALE — GENT'S FURNISHING, clothing and shoe business in the best town in the oil district. For particulars address TAFT, California. P. O. Box 3, South Side.

FOR SALE—ESTABLISHED JOB PRINTING office, paying and centrally located. $3500. Particulars, ROTHWELL REALTY CO., ... Bldg. Both Phones.

FOR SALE — SWELL UNDERTAKING and funeral supply business at best busy city, sacrifice, $7500. See PHOENIX, 202 Grant Bldg.

FOR SALE—SHOP EQUIPPED WITH NEW machinery and tools for manufacturing all kinds brass and metal goods, price will be satisfactory. Address S, box 94, TIMES OFFICE.

FOR SALE—SECOND-HAND BRICK, ... wrecked Times Building, First and Broadway. Apply at once to HAMILTON, on premises.

FOR SALE — INTEREST IN FACTORY, $2500; another good opening, $3000; ... with services; also different kind office business, $2000 and services. Specials ... PHOENIX, 202 Grant Bldg.

WANTED—MAN WITH $3000 TO TAKE full charge and manage one of the best businesses on the coast; salary and dividends. Address S, box 73, TIMES OFFICE.

FOR SALE—SHOE STORE IN SAN DIEGO, will sacrifice on account of sickness; will exchange for Los Angeles property. Address M. ALTON, Gen. Del., San Diego.

FOR SALE—FIRST-CLASS SHOE REPAIR shop, fine location, doing good business. Apply WM. BUICK, 253 E. First st., Long Beach.

FOR SALE—POULTRY AND FISH STORE, $250 and services, one partner's half interest. See PHOENIX, 202 Grant Bldg.

FOR SALE — PAYING GROCERY IN wealthy suburb of Los Angeles. Inventory $1500 to $2000. Address BOX 18, TIMES OFFICE, Pasadena.

WANTED—A GOOD COOK, WITH SOME money, to buy ½ interest in a dairy lunch, good location. Call at 102 S. BROADWAY.

FOR SALE — SALOON BUSINESS, WITH fixtures and lease; or will sell property. Address BOX 190, Santa Barbara, Cal.

FOR SALE—BARBER SHOP, TWO CHAIRS, four furnished rooms in connection; rent ... per month. Call 1209 W. TEMPLE ST.

FOR SALE—GROCERY AND DELICATESsen, tobacco and confectionery; near laundries; good reasons for selling. $... CROCKER ST.

FOR SALE — GOOD PAYING GROCERY and school supply store; invoice $1100. Phone SOUTH 1250.

FOR SALE—CHEAP, LEASE AND FIXtures, rent $15, room 22x30; good location, grocery, fruit, cigars and confectionery. ...

FOR SALE—SMALL PAINT STORE, FULLY equipped in the center of Hollywood. Apply on premises, 114 E. HOLLYWOOD BLVD.

FOR SALE — NEWSPAPER AND JOB business, Arizona, sacrifice. See ... PHOENIX REALTY CO., 202 Grant Bldg.

Classified Liners.

BUSINESS CHANCES— For Sale.

FOR SALE—
Hardware stock of about $15,000 in best small town in San Joaquin Valley. Splendid business and nice clean stock. Cause of selling called east. Address J. C. FORKNER, 5 Forthcamp ave., Fresno, Cal.

FOR SALE—DON'T OVERLOOK THIS RARE opportunity to buy a restaurant. Owner has been asking $2000; will sacrifice $1250 cash if sold by Saturday noon; this is positively the best buy in L. A. 3 years lease, busiest location in the town. Owner has other business interests in the city. Call at 121 EAST SECOND ST.

OPPORTUNITY FOR ENERGETIC BUSINESS man with $5000 to $10,000 to get in right with large established manufacturing concern. A resourceful man who has credentials proving ability, we will give complete details. High grade proposition. CURTIS-NEWHALL COMPANY, 514 Central Bldg. Estab. 1895.

WANTED, THE SERVICES OF GOOD LIVE promoter, who can interest capital in strictly high class business proposition; no mines, oil or real estate; nothing doing with fakirs. Can give best references and require same. Address K, box 265, TIMES BRANCH OFFICE.

FOR SALE—INTEREST IN ESTABLISHED ... manufacturing business, $2500 yearly, permanent, backed up, income goes with it; if you want to investigate that or any other good business, of any nature, call get list. See PHOENIX, 202 Grant Bldg.

FOR SALE—FINE GROCERY AND GENERAL merchandise business in suburban town; ill health reason for selling; price $1500 and invoice; sales about $4000 per month; no agents; no exchanges. Address box 10, TIMES OFFICE, Pasadena.

FOR SALE—CHOICE GROCERY AND MEAT MARKET; FINE RESIDENCE LOCATION. SALES LAST MONTH, $.... BUSINESS INCREASING. INFORMATION TO BUYERS. ADDRESS A, BOX 122, TIMES OFFICE.

FOR SALE—CASH GROCERY, SOUTHWEST, rent $25, daily sales $45 and over, average. Now $1000. Invoice this, the best snap in the city at the price. Owner returning east. ...sell. Z. T. GEORGE REALTY & BROKERAGE CO., 212 Mercantile Place.

FOR SALE—SHEET MUSIC AND MUSICAL merchandise department in an old established ... house in a growing and prosperous city in Los Angeles county. Inventory about $1600. Investigate. Address LL, box 282, TIMES BRANCH OFFICE.

FOR SALE—FINE LITTLE CIGAR STAND good trade, sell on account of old age; located right on E. Fifth st., rent $15; if sold today, $150 takes it, $100 cash, balance time. Call at 616 E. FIFTH ST.

FOR SALE—STATE OR COUNTY RIGHTS valuable household necessity. Needed in every home. Good seller. Big money maker. Will take some trade. Call or write J. C. ...PPRENS, Patentee, 2701 Merrill ave., city.

FOR SALE—BEST TEAMING BUSINESS in the city, for the money; no lost time. I can give you a bargain if taken soon; owner wishes to go out of the city. ROE BROWN, 718 Story Bldg.

NICE LITTLE BUSINESS, CENTRALLY located, in good business block. Home cooking and lunch, suitable for one or two ladies. HOME BAKING, ... N. Main st., Santa Ana, Cal.

FOR SALE—AT A BARGAIN; GENTS' FURNISHING and shoe store; paying business in a good country town; might take part in real estate. Address K, box 255, TIMES BRANCH OFFICE.

FOR SALE — FIRST-CLASS GROCERY stock and fixtures; must sell this week; come in and make offer; good chance to step in and make some money. 963 SOUTH HILL.

FOR SALE—GROCERY STORE IN S.W. section. Good business. Desirable class of trade. About $2000 to handle. See EDWIN ... CHESTER, 614 Fay Bldg. Phone A7323; Main 2262.

FOR SALE—AT AUCTION FRIDAY FEBRUARY 17 at 10 a.m., the entire fixtures and machines of the Bikaki Shoe Factory, 206 W. SEVENTH ST., by J. J. SUERMAN, auctioneer.

FOR SALE—BY OWNER, MONEY MAKING grocery; also close-in poultry ranch; they are gilt-edge, so don't delay. HOME PHONE 52336.

FOR SALE — CAFE LOCATION, $150. I have a good location, nice large room, long lease and a good business. For particulars ... 554 E. 5TH ST.

SHOOTING GALLERY FOR SALE, AN old-established business on best side street in L. A.; owners going East soon. Call afternoon. 628 E. FIFTH ST.

WILL SELL HALF INTEREST IN PAINT factory, $5000; $4000 to be put into business; well established. MILES, 400 Lankershim Bldg. A1729. Main 2100.

FOR SALE—POOLROOM, WELL ESTABLISHED, good location, long lease. Address O, box 102, TIMES OFFICE.

FOR SALE—GOOD CASH GROCERY; LUMP invoice. 73d and Moneta ave. PHONE ...1904.

THE BEST PAYING BUSINESS IN TOWN. Will teach you the business. Small investment. MR. STEIN, 217 Higgins Bldg.

FOR SALE — AUXILIARY SCHOONER yacht with furnishings and equipment. Apply 2329 S. HOPE ST. Phone 21606.

FOR SALE—BEST CIGAR STORE IN CITY, clearing $150 per month; $1500 will handle. Inquire ROOM 5, 412½ West 7th, after 6 p.m.

FOR SALE — COMPLETE CARD PRINTING outfit, automatic card machine, hand press, paper cutter and type. Cheap for cash. 412 S. MAIN.

WANTED—TAILOR TO BUY ESTABLISHED place; reasonable; good location; low rent. 328 W. 2ND ST.

FOR SALE—CAFETERIA, GOOD BUSINESS proposition at a sacrifice price. Call 209 SOUTH HILL.

FOR SALE—WELL ESTABLISHED GROCERY, cigars, candy, real bargain to right party. 23012.

FOR SALE — BILLIARD ROOM WITH... without bowling alleys. Terms to proper party. Address F, box 72, TIMES OFFICE.

WE INCORPORATE COMPANIES AND FURNISH financial plans. Very low rates. MARSHALL & CO., 532 Germain Bldg.

RESTAURANT AND DELICACIES. GOOD chance for baker, cheap if taken this month. ... S. FIGUEROA.

FOR SALE — ONLY PICTURE SHOW IN South Pasadena. Call evenings.

PACIFIC COAST SODA FOUNTAIN FACTORY, 122 East 4th st. Saves you 25 per cent.

FOR SALE—TAILOR SHOP. INQUIRE L. ... 272, Upland, Cal. J. A. SCHUMM.

BUSINESS CHANCES— Wanted and Miscellaneous.

EXPERIENCED BUSINESS MAN, WHO IS expert accountant, will invest from ... to $5000, with services, in some legitimate and profitable business, manufacturing or wholesale hardware preferred. Give particulars in first letter. Highest references given and required. Address A, box 107, TIMES OFFICE.

WANTED — A BUTTERMILK ROUTE, wholesale preferred. State price and particulars. Address K, box 258, TIMES BRANCH OFFICE.

WANTED — TO DEAL FOR A WELL equipped modern bakery in or near Los Angeles. Address K, box 260, TIMES BRANCH OFFICE.

WANTED—TRADE FOR OR BUY A SMALL mill to grind coarse meal or flour. Address box 291, TIMES BRANCH OFFICE.

WANTED—TO BUY — FROM OWNER; small business. I have $1000 to invest. Address A, box 151, TIMES OFFICE.

SWAPS— All Sorts, Big and Little.

FOR EXCHANGE—MONTH AFTER MONTH, year in and year out, The Times prints more classified advertisements than all other Los Angeles papers combined. This is due to the prompt results obtained from Times "Liners."

FOR EXCHANGE—¾-SIZE VIOLIN, WITH bow and paper-mache box, value $25; will take pullets and cockerel of good breed; White Rocks or White Orpingtons preferred. Phone SUNSET SOUTH 20...

FOR EXCHANGE — NEW 9-PIECE SOLID mahogany dining-room set, colonial style; value $700; want a good second-hand automobile. At 208 S. FIGUEROA. Apt 5.

FOR EXCHANGE—WHAT HAVE YOU TO exchange for a Thomas 16-h.p. engine, and 100 shares of Giant Ledge Copper Mining stock? Phone 21434. Call 2110 FIGUEROA.

FOR EXCHANGE—SWELL SINGLE BUGGY and harness for horse, or what? Call BROADWAY 1934.

FOR EXCHANGE — LARGE RUG, 10x19; want a good large saddle. Address A, box ..., TIMES OFFICE.

FOR EXCHANGE — CARPENTER WORK for groceries or anything I can use. SOUTH ....

FOR EXCHANGE—MY EQUITY $400 IN good lot for good diamond. PHONE 56478.

HAIRDRESSERS— Chiropodists and Manicures.

EXCELLENT SHAMPOO, HAIRDRESSING, manicuring, facial, 25c and 35c. Superfluous hair, warts, moles removed. Wigs, ... ventilated pieces made; hair goods quality. Shine 5c. Wholesale goods in line. FLORENTINE HAIRDRESSING COLLEGE, 227 Mercantile Place, corner Broadway.

MONEY TO LOAN— In Sums to Suit.

MOST RESPONSIBLE,
MOST RELIABLE,
MOST CONFIDENTIAL.
LOWEST RATES.
KUSEL LOAN CO.,
114-115 Stimson Bldg., Third and Spring.
DIAMONDS, SALARY, FURNITURE.
We loan from $10 to $100 to salaried people, WITHOUT ANY SECURITY WHATEVER, upon their plain note. They pay the money back to us WEEKLY, SEMI-MONTHLY OR MONTHLY. Payments to be made in any amount they feel they are able to pay without inconvenience to them. EMPLOYER, BUSINESS ASSOCIATES OR FRIENDS will not know of any business dealings with us. Railroad, bank or any person holding a salaried position can depend on us for CONFIDENTIAL TREATMENT and LOWEST RATES.
2 to 10 per cent. lower than
RATES QUOTED BY OTHERS.
We also loan any amount on
DIAMONDS—FURNITURE—DIAMONDS.
DIAMONDS—FURNITURE—DIAMONDS.
1 TO 5 PER CENT.
Diamonds and Jewelry kept in Bank safe-deposit vaults.
Established Nine Years. Bank References.
KUSEL, 114-115 STIMSON BLDG., THIRD AND SPRING. F2208, Broadway 3226.

$1,000,000 TO LOAN ON REAL ESTATE—
4 to 5 per cent., best business property.
6 to 7 per cent., outside business property.
6 to 7 per cent., best residence property.
7 to 8 per cent., outside residence property.
No delays. No red tape. Any sum desired.
Large and small city loans a specialty.
Ranch loans solicited.
Cash for mortgages and deeds of trust.
Bank stocks bought.
WE MAKE STRAIGHT BUILDING LOANS.
5 to 6 per cent. on A1 business property.
5 to 6 per cent. on A1 business property.
8 per cent. on 2nd-grade residence property.
References — Title Insurance and Trust Co., Title Guarantee and Trust Co., Los Angeles Abstract and Trust Co., First National Bank, Citizens' National Bank.
MATTHEWS & MATTHEWS,
The Leading Mortgage Brokers,
229 Douglas Bldg., corner Third and Spring.

TO LOAN—
I have $1200, $1600, $1700, $2000, $2750, $5000, $15,000 to loan on first mortgages, also $5000 to loan on West Adams Heights property. Better still, I have two amounts equaling $46,000, to loan in amounts to suit. All of this money is bona fide and can be had 3, 5 or more years, at from 6 per cent. to 8 per cent. Call and see me.
J. Y. BLAIKIE,
Manager Loan Dept.,
GUY M. RUSH CO., INC.,
901-2 W. P. Story Bldg.

MONEY TO LOAN—
$40,000 TO LOAN AT 6 PER CENT. ON FIRST-CLASS CITY REAL ESTATE SECURITY; 7 PER CENT. ON RESIDENCE LOANS; PROMPT ATTENTION GIVEN ALL APPLICATIONS.
C. S. HOLMAN,
411-12 Security Bldg.
F2344 Main 5454.

TO LOAN—MONEY AT CURRENT RATES, any amount, city or country. 30 days to 3 years STRAIGHT, 3-YEAR BUILDING LOANS A SPECIALTY. CHANDLER, GORE & CO., 503-4-5 Bradbury Bldg. F7121, Main 2715.

PRIVATE LOANS QUICKLY MADE ON FURNITURE, PIANOS, STORAGE RECEIPTS, LIVE STOCK, DIAMONDS, ETC., AT THE FOLLOWING LOW RATES.
ON $25 PAY US $0.95.
ON $50 PAY US $1.75.
ON $100 PAY US $2.95.
THESE PAYMENTS INCLUDE ALL CHARGES, PRINCIPAL AND INTEREST. OTHER AMOUNTS IN PROPORTION. FOR A SQUARE DEAL SEE THE OLD RELIABLE.
GERMAN-AMERICAN LOAN CO.,
426 S. Spring st.
Suite 701-702 Delta Bldg. Phone F2153. Main 6257.

MONEY TO LOAN.
On your lot, on your house, on your business property.
Building loans.
MR. KOS,
408 Union Trust Bldg.
F5580; Broadway 1734.

QUICK LOANS ON FURNITURE, PIANOS and other personal property; no publicity, goods remain in your possession; money ready same day; LOWEST rates in city; all the time you want or can be repaid as convenient, reducing interest accordingly; also short loans on real estate, first or second mortgage; money same DAY; no brokerage fee; it pays to deal with a reliable firm; 12 years' established. CLARK & CO., 201 Security Bldg., 510 Spring st. Phone F7151; Main 6662.

TO LOAN—MONEY—
$200 TO $100,000.
ON CITY OR COUNTRY PROPERTY.
VACANT OR IMPROVED.
RESIDENCE LOANS WANTED.
RANCH LOANS SOLICITED.
MORTGAGES PURCHASED.
APPLY TO MR. KELLY, LOAN DEPT.,
ROBERT MARSH & CO.,
SECURITY BLDG., 140 WEST 5TH ST.
HOME 10175. MAIN 501.

MONEY LOANED ON DIAMONDS, JEWELRY, watches, typewriters, pianos furniture, warehouse receipts, mortgages, real estate contracts, etc. Diamond loans our specialty. Loan our own money; do our own appraising; no delay; lowest rates; business confidential. Private rooms. Polite treatment. Bank references. Established 1903. We do the largest upstairs collateral loan business in city. H. T. REID & CO., 400-402 Grant Bldg., corner Fourth and Broadway. A1926.

GET OUR OFFER BEFORE SELLING— First mortgages, second mortgages, trust deeds, contracts issued for the sale of real estate. We handle our own funds and can make you a better offer than agents or brokers. We make loans secured by first and second mortgages on real estate, large or small amounts, long or short time, or payable monthly. NOURSE & CO., 202-204 American Bank Bldg., 2nd and Spring sts.

7 PER CENT.—REAL ESTATE LOANS.
If you want a loan quick on city, country or suburban property, I can place it at 7 per cent., any amounts. DOLPH T. MITCHEL, 430 Citizens' National Bank Bldg., 3rd and Main.

$500,000 TO LOAN ON CHATTELS—
WATSON'S QUICK LOANS.
Generous loans on furniture, pianos, live stock, diamonds, real estate contracts, personal property; easy terms; confidential.
Phone A2790. WATSON, Main 4372.
704 Equitable Bank Bldg., First and Spring.

TO LOAN—$200 TO $50,000 TO LOAN ON real estate, city or country. Lowest rates. Money waiting. R. W. MOYER, 604 Frost Bldg. F5107.

MONEY TO LOAN.
We have money on hand to make loans of $1000, $1500, $2000, $10,000 and $15,000, on good Los Angeles Real Estate security.
DAVID BARRY & CO.,
715-719 Union Trust Bldg.,
Ask for Mr. McGregor, Mgr. Loan Dept.

MONEY LOANED ON REAL ESTATE, mortgage security; contracts for sale of real estate; mortgages and trust deeds purchased. CHARLES LANTZ, Attorney, 408 Bullard Blk.

F. G. WOOD MAKES LIBERAL LOANS ON pianos, furniture, live stock, storage goods, diamonds, etc.; terms to suit, at lowest rates; no removals; private. A square deal. 426 S. SPRING ST., room 505. Phone Main 9243.

MONEY LOANED ON DIAMONDS, WATCHES, jewelry. We loan you more money, less interest, hold your goods longer than any one. Tickets issued. LEE BROS., 504 S. Main st.

TO LOAN — MONEY LOANED ON DIAMONDS, watches, jewelry, interest reasonable, business confidential, deal with reliable firm. LEE & GILMORE, Jewelers, 129 S. Spring st.

TO LOAN—$10 TO $1000, SHORT LOANS on real estate. Money same day. No brokerage fee. Low rates. CORLETT, 201 Security Bldg. F7151. Main 6662.

TO LOAN—$500 ON NEAR IN REAL ESTATE; only principals need answer. Give location and phone number. Address R, box 17, TIMES OFFICE.

MONEY LOANED ON FURNITURE, PIANOS, etc. No publicity or bother, quick action; lower rates than brokers. Private money. 201 SECURITY BLDG. Phone F7151. Main 6662.

TO LOAN—$4500 TO LOAN ON IMPROVED real estate at 7 per cent. plus regular commission. PHONE A4136 or MAIN 2286.

MONEY TO LOAN—8 PER CENT.; NO agents. M. HELMER, 408 N. Fair Oaks, Pasadena.

LOANS TO EMPLOYEES, LOWEST RATES. Confidential. CRAIG LOAN CO., 503 Grosse Bldg.

TO LOAN—$4000 ON IMPROVED PROPERTY. Also $7000 to $10,000. 411 GERMAIN BUILDING. A5625; Main 5687.

MONEY LOANED SALARIED PEOPLE; no red tape; without security; confidential. WEST COAST EXCHANGE, 419 Henne BLDG.

MONEY LOANED, CONTRACTS AND MORTGAGES bought. A. M'CALL, 314 Bullard Blk.

SALARY LOANS — LOWEST RATES; CONFIDENTIAL. NEWTON, 708 O. T. Johnson Bldg.

MONEY TO LOAN— In Sums to Suit.

$1,500,000 TO LOAN—
ON CLOSE-IN INSIDE BUSINESS PROPERTY.
CHOICE RESIDENCE PROPERTY. FARM LANDS.
BUILDING LOANS A SPECIALTY.
LOWEST RATES.
APPLY R. G. LUNT.
ESTABLISHED 1886.
ROOM 308, SECURITY BLDG., FIFTH AND SPRING STS.

MONEY TO LOAN ON IMPROVED AND UNIMPROVED real estate.
BUILDING LOANS.
MR. KOS,
408 Union Trust Bldg.
F5580; Broadway 1734.

TO LOAN—QUICK LOANS ON furniture, pianos, horses, wagons and live stock. Lowest rates of interest. Strictly confidential.
FIDELITY LOAN CO.,
529 Mason Bldg.,
Cor. Fourth and Broadway.
Phones F7421. Broadway 5171.

FOR QUICK LOANS, ANY AMOUNT, 30 days to 3 years, on first and second mortgages, lowest rates, see MECHANICS LOAN CO., 502 Bradbury Bldg. F7121, Main 2715.

IF YOU NEED MONEY QUICKLY— We loan on furniture, pianos, diamonds, horses, cattle, life insurance, lot contracts, real estate, first or second mortgage, trust deeds, etc. Money same day. Goods remain in your possession. Easy payments and strictly confidential. PACIFIC LOAN CO., 504 American Bank Bldg., corner Second and Spring. A5569, Main 3614.

MONEY TO LOAN— We have been established in business 24 years in Los Angeles, and have money of many clients to place on good first mortgages. We can save borrowers time and trouble.
EDWARD D. SILENT & CO.,
Both Phones. 406 S. Hill st.
L. F. DOOLITTLE,
Manager Loan Department.

THIS IS OUR BUSINESS.
SALARY LOANS, $10 to $100, advanced to honest employees, "without security." No indorser; no publicity; your friends, relatives or employer will never know.
ALL WE WANT IS YOUR PLAIN NOTE.
The STATE LOAN COMPANY, 610-611-612 Grosse Bldg., Sixth and Spring sts.

SALARY LOANS—SALARY LOANS—
SALARY LOANS—SALARY LOANS—
Just on your plain note.
No indorser, no security; cheapest rates; positively no one will know.
THE NATIONAL LOAN CO., 519-520 Bryson Block, Second and Spring sts.

$500,000 TO LOAN ON REAL ESTATE. Quick loans. Any amount. Lowest rates. No charge for papers. Prompt appraisement. Building loans a specialty.
'Phone A2790. WATSON, Main 4372.
704 Equitable Bank Bldg., First and Spring.

PRIVATE MONEY, 6 AND 7 PER CENT. NO DELAY. ON CITY OR COUNTRY PROPERTY. STRAIGHT BUILDING LOANS. LOCKHART & SON, 601 H. W. HELLMAN BLDG. MAIN 1410; A7352.

MONEY LOANED SALARIED PEOPLE without security, notes bought, loans on listed stocks, bonds and warrants; also on CERTIFICATES OF INDEPENDENT OIL PRODUCERS' AGENCY. TRADERS' EXCHANGE, 231 Bryson Bldg. Phones Main 4970 A5602.

EARLY CLOSING FOR SUNDAY ONLY. IT has been found imperative, owing to volume of classified advertising, to close this classification at 8 p.m. Saturday for Sunday only. Patrons will confer a favor by handing in early copy.

MONEY TO LOAN—$2000.
$3000.
$12,000—will split.
S. R. EARNEST & CO., MORTGAGE BROKERS.
321 H. W. Hellman Bldg. A3737. Main 5555.

WE LOAN ON FURNITURE, PIANOS, DIAMONDS, live stock, warehouse receipts, short loans on real estate; lowest rates; private money; repay us convenient; strictly confidential; money same day. MILLER, 444 Cit. Natl. Bank Bldg., 3rd & Main. A6857, Main 7511.

MONEY CONFIDENTIALLY LOANED TO employees. Loans to be paid in installments of 50 cents or more per week, or $2 or more per month. PEOPLE'S LOAN COMPANY, 436 Citizens' Bank Bldg. Third and Main.

MONEY LOANED SALARIED PEOPLE, women keeping house and others without security; easiest payments; offices in 66 principal cities. Save yourself money by getting my terms first. D. H. TOLMAN, 430 Mason Bldg., Broadway and Fourth.

WE MAKE A SPECIALTY OF SHORT time loans on real estate, first or second mortgage, contracts, etc. Money same day. No brokerage fee. SECCOMBE, 504 American Bank Bldg., corner Second and Spring. Main 3614, F5569.

MONEY TO LOAN ON REAL ESTATE.
Real Estate Loan Dept.
OIL AND METALS BANK & TRUST CO.,
311 W. Third st. Main 535, 10535.

I HAVE FROM $1500 TO $25,000 TO LOAN on improved real estate at current rates. Prompt attention given to all applicants. C. C. KITCHEN, 520 Story Bldg.

LOANS TO SALARIED PEOPLE, NO INDORSER or security needed. BROADWAY LOAN COMPANY, 404-405 Bradbury Bldg. Third and Broadway.

R. W. POINDEXTER, 409 WILCOX Bldg. Loans on real estate, stocks and bonds. Building loans a specialty.

POSITIVELY LOWEST RATE FOR CHATTEL and salaried loans. W. J. RANKIN & CO., 304 H. W. Hellman Bldg. A1810, M. 5066.

FARNSWORTH BROS. MAKE LOANS ON real estate; building loans a specialty. 325 LISSNER BLDG.

SALARIED MEN AND WOMEN, ACCOMMODATED without delay or publicity. SOUTHERN CREDIT CO., 411 O. T. Johnson Bldg.

PRIVATE MONEY, NO RED TAPE. ANY amount on good security. M. M. DAVISON & SON, 204-6 Wilcox Bldg.

TO LOAN — MONEY, ANY AMOUNT, CITY or country, current rates, no delay. RAMEY BROS., 127 Story Bldg. Main 9354, F7121.

TO LOAN—PLENTY OF 6 AND 7-PER-CENT. money to loan on real estate. If you want a quick loan, see ELISHA ELDRED & CO., 521-22 Central Bldg. F5623, M. 4259.

TO LOAN ...,000 TO LOAN ON REAL ESTATE and other good securities at current rates.
M'CONNELL & IRVINE,
Established 1886. 311-12 Douglas Bldg.

MONEY TO LOAN WITHOUT COMMISSION; $3000, $2500, $2000, $1500, $1000; 7 per cent. Private. Address P, box 15, TIMES OFFICE.

TO LOAN—HAVE $7000 TO LOAN; WILL DIVIDE. T. L. O'BRIEN & CO., corner Jefferson and Main.

TO LOAN—MONEY AT 6 TO 7 PER CENT. ARTHUR FREEMAN, 419 Delta Bldg. F1144. M. 1529.

HAVE $5000 TO LOAN ON FIRST-CLASS real estate security, 7 per cent. F2472.

$500 TO $10,000 TO LOAN. T. L. O'BRIEN CO., Jefferson and Main.

MONEY WANTED— On Real Estate and Collaterals.

WANTED—MONEY.
$600—8 per cent., 3 years, 5 acres improved, right at station near Artesia. Value $2500.
$1200—7 per cent., 3 years, lot 50x135 and good 5-room house, near 48th and Central. Value $3000.
$3000—7, 3 years, new 8-room house, Vermont Square, value $6000.
$4000—8 per cent., 3 years, 120-acre alfalfa ranch, well improved, income $3000, value $16,000.
$7000—7 per cent., 3 years, full bearing orange grove in fine condition, Covina. Value $27,000.
R. W. MOYER, 604 Frost Bldg. F5107.

WANTED — $6500, 3 YEARS, AT 7 PER cent., on 10 acres of navel oranges near Alhambra, improved with new $6000 residence in good condition. An excellent property. Value $20,000. Insurance $3000. S. R. EARNEST & CO., 321 H. W. Hellman. A3737, Main 5555.

WANTED—LOAN OF $20,000 FOR 3 TO 5 years, at 7 per cent., on close in income property, paying over 8 per cent. net on $50,000; principals only. Address S, box 51, TIMES OFFICE.

WANTED—MONEY.
Banks pay 4 per cent. I have choice first mortgages, $100 to $2000, at 10; act promptly.
'Phone A2790. WATSON, Main 4372.
704 Equitable Bank Bldg., First and Spring.

WANTED—MONEY TO LOAN CONSTANTLY. Requests quickly supplied. Negotiations for investors in mortgages or realty gratis and confidential. FRANK C. SMITH, 502 American Bank Bldg. A4874.

EARLY CLOSING FOR SUNDAY ONLY. IT has been found imperative, owing to volume of classified advertising, to close this classification at 8 p.m. Saturday for Sunday only. Patrons will confer a favor by handing in early copy.

WANTED—$2250 AT 7 PER CENT. ON NEW home, Arlington Heights; property owned by prominent architect; value $5500. CHANDLER, GORE & CO., 503-4-5 Bradbury Bldg. F7121, Main 2715.

WANTED—$1250.
We have 2 more of those $1250 loans and 1 more of $1500 loan. Houses are new and occupied by owners, and less than 50 per cent. of values. CHANDLER, GORE & CO., 503-4-5 Bradbury Bldg. F7121, Main 2715.

WANTED — $1000, $1200 AND $1500, 8 PER cent., for A1 close in bungalows, worth more than double. CALDERWOOD, 532 Bradbury Bldg.

WANTED—TO BORROW $400; WILL GIVE 12 per cent., good security. Address A, box 145, TIMES OFFICE.

MONEY WANTED— On Real Estate and Collaterals.

WANTED—MONEY ON FIRST MORTGAGES.
$400—3 years, 10 per cent., on lot 55x136 at Avila Station, just below Watts, value $300; with 5-room house and store, value $1300; total value, $1600.
$700—3 years, 8 per cent. net, on lot 50x100 on Sycamore st., just east of Central ave. and near bank, at Eagle Rock, with neat cottage; value $1500.
$800—3 years, 10 per cent., on lot 40x100 on Mountain View ave., between Temple and Alvarado sts., with 2-story, 5-room house; value $2000.
$1250—3 years, 8 per cent., on lot 50-foot front, on E. Seventh st., between Spence st. and Lorena ave., Boyle Heights, just one block south of Stephenson ave., with new 5-room bungalow; value $2500.
$1250—3 years, 8 per cent., net, on lot 40x120, on Hotel st., near Pasadena ave., with fine new 5-room house; value $2500.
$1250—3 years, 8 per cent., on lot 40x125, on Lincoln ave., near Avenue 50, at end of York Blvd. car line, and in vicinity of new Occidental College, in Highland Park; value $800; improved with 5-room modern bungalow with hardwood floors, built-in buffet and cement porch, value $1700; total value $2500.
$1300—3 years, 8 per cent., on lot 40x128, on Arroyo Seco ave., two blocks east of Pasadena ave., value $1000; improved with 5-room modern bungalow, hardwood floors, built-in buffet and cement porch, value $1600; total value $2600.
$1350—3 years, 8 per cent., on lot 45x128 on Sabina st. near Indiana ave., Boyle Heights, with 5-room bungalow; value $2700.
$1400—3 years, 8 per cent., on lot 40x128, on Arroyo Seco ave., near Avenue 63, value $1100; improved with 5-room modern bungalow, hardwood floors, built-in buffet and cement porch, value $1700; total value, $2800.
$1500—3 years, 8 per cent., on corner lot, 40x130, on corner Arroyo Seco ave. and Ave. 63; value $1250, improved with fine new modern bungalow of 5 rooms, hardwood floors, built-in buffet and fancy cobblestone porch, value $1750, total value $3000.
$1500—3 years, 8 per cent., on lot 45x130, on E. Fourth st., between Lorena ave. and Indiana st., improved with fine new bungalow, 5 rooms; value $3000.
$1500—3 years, 8 per cent., on lot 50x140, on Fairview st., near Louise st., Glendale, with a beautiful 5-room bungalow; value $3000.
$1600—3 years, 8 per cent., on lot 50x140, on Gardner st., between Prospect and Michigan, in Hollywood, value $1500; improved with fine strictly modern 5-room bungalow, value $1800; total value $3300.
$1680—3 years 7 per cent., on fine modern 5-room bungalow and lot, 40x130, on 55th st., just west of Vermont ave.; value $3200.
$1750—3 years, 8 per cent., on lot 40x297 on Sycamore st., just west of Central ave., in Glendale, value $1250; improved with new, modern 6-room bungalow, value $2250; total value, $3500.
$1750—3 years, 7 per cent.; on fine 6-room modern bungalow and lot, 40x130, on 55th st., just west of Vermont ave.; value $3500.
$1900—3 years, 8 per cent., on lot 48x297 on Sycamore st., 1½ blocks west of Brand blvd., in Glendale, value $1250; improved with 7-room modern residence, value $2600; total value, $3850.
$2500—3 years, 8 per cent. net, on lot 40x135 on W. 20th st. near La Salle ave., with 6-room house; value $5000.
$2500—3 years, 8 per cent., on lot 50x128 on Golden Gate ave. north of Sunset blvd., with a magnificent bungalow, No. 1654 Golden Gate ave.; value $5000.
$2750 — 3 years, 8 per cent., on lot 40x135 on 41st Drive, just west of Figueroa st., value $1500, improved with 7-room modern residence, value $4000; total value $5500.
$3500 — 3 years, 8 per cent., on lot on the northeast corner of Court and Metcalf sts., improved with four new flats, value $7500; rents $60 per month; this is a fine new place.
$9000 — 5 years, 7 per cent., lot 60x128, on southeast corner of 42nd Place and Moneta ave., with 2-story brick building of 5 stores and apartments and offices; value $20,000.
$16,000—3 to 5 years, 8 per cent. net, on lot 60x128, on Catalina st. near Pico, value $8000; improved with new 36-room apartment-house, renting for $400 per month, value $28,000; total value, $32,000.
References—Title Insurance & Trust Co., Title Guarantee & Trust Co., Los Angeles Abstract & Trust Co., First National Bank, Citizens National Bank, and thousands of satisfied clients. We guarantee satisfaction.
MATTHEWS & MATTHEWS,
The Leading Mortgage Brokers,
229 Douglas Bldg., corner Third and Spring.

WANTED—$2500 FOR 3 YEARS AT 8 PER cent., on lot 50x155 to a 16 ft. alley, improved with a new modern 8-room house, oak floors, beam ceilings and panel walls in 3 rooms, cement cellars, cement porch, stone front, 1½ block from business center of Glendale, good location. This house is a beauty and the loan is good; will give a trust deed. Call at once. 430 CITIZENS' NAT'L BANK BLDG., 3rd & Main.

WANTED—TO BORROW
$12,000
3 to 5 years at 7 per cent.; will give as security first mortgage on high-class apartment in Los Angeles; apartment is only seven months old; this is as good a 40 per cent. loan as has been offered in a year.
J. Y. BLAIKIE,
Manager Loan Department,
GUY M. RUSH CO., Inc.,
901-2 W. P. Story Bldg.

WANTED — IF THERE IS A CAPITALIST in Los Angeles who has $85,000 cash, who is satisfied with 7 per cent. for the next 5 years, and at the end of that time receive $170,000, would like to hear from him. Security the finest tract of alfalfa land with developed water supply in Southern California. Highest bank and commercial references. Brokers and agents need not reply. Address R, box 98, TIMES OFFICE.

WANTED — MONEY ON REAL ESTATE— Your own selection without expense from the many choice applications for money which naturally seek a responsible institution.
Real Estate Loan Department,
OIL AND METALS BANK AND TRUST CO.,
311 W. Third st. Main 535, 10535.

WANTED—MONEY, $750, 1 YEAR, 12 PER cent. net; builder wants to borrow this amount on a trust deed for $1200 (subject to first mortgage of $1250) on a new modern 5-room bungalow, which he has just sold to a responsible purchaser. We recommend this as a safe and profitable loan.
MATTHEWS & MATTHEWS,
The Leading Mortgage Brokers,
229 Douglas Bldg., cor. Third and Spring.

WANTED—MONEY—
For sale—Second trust deeds on purchase of houses, which we offer at discount 20 per cent. The interest and principal payable monthly. These are good, safe securities and will net investors heavy interest. Investigate these most profitable transactions.
MATTHEWS & MATTHEWS,
229 Douglas Bldg., corner Third and Spring.

WANTED—TO BORROW.
$10,000, three years at 8 per cent. net, property value $22,000; one-half block from corner Washington and Grand. Phone us today.
BROWN BROS. COMPANY,
No. 210 American Bank Bldg.
A5661. M3936.

WANTED—LOAN OF $3200 ON HANDSOME 7-room new house, value $7200; 647 N. New Hampshire st.; take Heliotrope drive car, get off at Melrose, go east two blocks. TEMPLE 597. 59547.

WANTED—$1600.
We have two loans of $1600 each on Gramercy st., north Wilshire district; new houses. There were four of these and a local bank took other two, which are identical in every respect. CHANDLER, GORE & CO., 503-4-5 Bradbury Bldg. F7121, Main 2715.

WANTED—WE HAVE A CLIENT DESIRING $30,000 for 3 years at 6 per cent. This is a 40 per cent. loan on gilt-edge business income property. This loan is first-class in every particular; principals only. METCALF & LYONS, 200 Pantages Bldg., 536 So. Broadway. Phones A1238; Main 1233.

WANTED — A LOAN OF $7000, ON FIVE good income residence properties at Alhambra, Cal. Address C. W. BURDICK, 221 S. Raymond ave., Alhambra.

WANTED — $15,000, AT THREE YEARS, seven per cent.; close in new apartment house, guaranteed lease, from principals only. Address T, box 5, TIMES OFFICE.

WANTED — MONEY. SOLD A HOUSE ON contract, about $900 coming to me, payable monthly, 7 per cent. Will give big discount for cash. A6592 or MAIN 529.

WANTED—MONEY, TEN THOUSAND ON hundred sixty acres fine lemon, orange land, Riverside county; eight per cent. W. B. RAYMOND CO., 605 Grant Bldg.

WANTED—$3000 ON FIRST-CLASS CITY improved property. Address S, box 43, TIMES OFFICE.

MONEY WANTED FOR A $3500 GILT EDGE first mortgage, 8 per cent. F. C. SMITH, 502 American Bank Bldg.

WANTED — $2000 BUILDING LOAN, N. Wilshire country, 8 per cent., no commission. Home Phone 55314 or Main 2235.

WANTED—$3000 FOR ONE YEAR OR MORE, gilt edge security. Address S, box 6, TIMES OFFICE.

WANTED—LOAN OF $2300 ON LOVELY new bungalow, value $4800. TEMPLE 597. 59547.

WANTED—LOAN OF $2600 ON NEW BUNGALOW, value $5600. TEMPLE 597. 59547.

WANTED—LOANS OF $8000, $10,000 AND $15,000. A2043, Main 2043. MR. FRYE.

STOCKS AND BONDS— and Mortgages.

A SNAP—HAVE 100,000 SHARES MAGNETO Oil stock; will sell the block for $675, if taken by Tuesday night. FELIX LA SAND, Times Office, Pasadena.

FOR SALE — 1000 SHARES WHITE STAR oil stock; state best price for same. J. J. OSBURN, 302 Thorpe Bldg. A1940.

WILL PAY 2½c FOR THREE THOUSAND Maricopa Northern. G. E. TOMLINSON & CO., O. T. Johnson Bldg.

STOCKS AND BONDS— and Mortgages.

NOTICE—
TO INVESTORS AND EASTERN VISITORS TO LOS ANGELES.
I AM AN EASTERN MAN WITH YEARS OF EXPERIENCE IN THE INVESTIGATION, DEVELOPMENT AND FINANCING OF INDUSTRIAL PROPOSITIONS; I HAVE FOR THE PAST EIGHT MONTHS BEEN ENGAGED IN A THOROUGH INVESTIGATION OF THE OIL FIELDS AND GENERAL SITUATION IN CALIFORNIA, ESPECIALLY OF PROPERTIES THAT HAVE NOT BEEN ABSORBED BY THE LARGE OIL INTERESTS; THIS IS THE MOST STAPLE WEALTH PRODUCING INDUSTRY OF THIS GREAT STATE, BUT THE OPPORTUNITIES FOR INVESTMENT BY PERSONS OF ORDINARY MEANS IN HIGH-CLASS GILT-EDGE PROPERTIES IS QUITE LIMITED. I AM AT THE PRESENT TIME IN CLOSE TOUCH WITH SUCH AN OPPORTUNITY, WHERE THE INVESTMENT OF FROM ONE THOUSAND TO TEN THOUSAND DOLLARS WILL BE PRODUCTIVE OF A SUBSTANTIAL INCOME, CONSISTENT WITH INTELLIGENT AND CONSERVATIVE BUSINESS AND FINANCIAL MANAGEMENT. IF YOU DESIRE TO INVESTIGATE THIS OPPORTUNITY WITH THE VIEW OF INVESTING AND HAVE THE DESIRE AND ABILITY TO INVEST, I SHALL BE PLEASED TO GIVE YOU FULL DETAILS AT AN INTERVIEW AND TAKE YOU PERSONALLY TO EXAMINE THE PROPERTY, SO THAT YOU MAY BE FULLY INFORMED BEFORE INVESTING; HIGHEST REFERENCES AS TO ABILITY AND STANDING WILL BE FURNISHED. PRINCIPALS ONLY WHO MEAN BUSINESS MAY ADDRESS POSTOFFICE BOX 1664, LOS ANGELES.

WE STRONGLY ADVISE THE PURCHASE
of Midway Union Oil Company stock. Cash
or easy payments. See us for terms.
JOSEPH BALL COMPANY.
Established 1901.
Members Los Angeles Stock Exchange.
Stock, Bonds, Realty.
Security Building.

WE OFFER ALL OR PART—
2000 California Consolidated at 82c
500 Shares Revenue Oil 65c
1500 Haynes Copper at 27c
1000 shares Midway Maricopa Crude 5c
F. H. SMITH & CO.,
227 Citizens' National Bank Bldg.
Phones—Home A3415.

FOR SALE — SOME VERY CHOICE SECURITIES. A client of mine has placed in my hands for sale 20 bonds of $1000 each, running for 25 years at 6 per cent. net. I can sell the bonds in amounts of $1000 or more. They are gilt-edge and part of the issue has been bought by two of the Los Angeles banks. For further information please call or phone A. F. WEBSTER & CO., 418 Mason Bldg. Phone F....

FOR SALE—250 PICK AND DRILL, 2½c.
1000 American Midway, 6c.
500 Midway Premier, 60c.
Best buy on market, Butte Creek, 7c.
Home builders, $1.75.
Wanted, Butte Creek, American Midway.
Give me a chance at your bargains.
H. N. WILLARD, 330½ S. Spring. A5716.

WE OFFER AT 95 PER CENT., $11,700 worth of first-mortgage 10-year 7 per cent. gold bonds, due 1918; denominations, $100 and $500; interest payable June and December. These bonds are so good that we guarantee principal and interest. GRANITE SECURITIES COMPANY, 533 Bradbury Bldg., Los Angeles.

EARLY CLOSING FOR SUNDAY ONLY. IT has been found imperative, owing to volume of classified advertising, to close this classification at 8 p.m. Saturday for Sunday only. Patrons will confer a favor by handing in early copy.

FOR SALE — 10,000 SHARES OF THE Venice and Kern Realty and Oil Company's stock at 25c a share. This is a good investment and I believe it will double in value in less than 60 days. R. HONSINGER, 411 Security Bldg. F2309.

FOR SALE—OR EXCHANGE—10 SHARES Edward D. Silent & Co. stock, par value $100 per share; will accept good equity up to $1000, or sell cheap for cash. CITY BROKERAGE CO., 413½ S. Hill st., ground floor.

WE ARE NOT MEMBERS OF LOS ANGELES Stock Exchange and do not care to be. Will sell 3000 Midway Union, 8½c; 1000 Dawson, 17½c; 1000 Santa Maria Midway, 14c; 1000 Brownson, 10c; 200 United, cheap. MORRIS H. SHELL COMPANY. F8646, Main 2429. 609 Lissner Bldg.

WE ARE NOT MEMBERS OF THE LOS Angeles Stock Exchange and we do not deal in Cleveland Oil, McKittrick Operators, McKittrick Investors or Coalinga Crude. G. E. TOMLINSON & CO., O. T. Johnson Building.

THE QUOTATION SHEET OF THE LOS Angeles Stock Exchange yesterday quoted Section Six oil stock as offered at 30c. We offer you some at 14c. G. E. TOMLINSON & CO., O. T. Johnson Bldg.

MAGNETO OIL AT $1 PER THOUSAND shares is selling like hot cakes; better see us today. J. G. LUNN CO., 304 Stimson Bldg. F5130.

FOR SALE — BLOCK OF MIDWAY PACIFIC oil stock at 15c per share; this company has 400 acres in the heart of the Midway field; cheap at this price. Address T, box 24, TIMES OFFICE.

WE BUY AND SELL ALL LISTED AND unlisted oil stocks. Information about any California oil company cheerfully given. MORRIS H. SHELL Co., (affiliated with "The Oil Age,") 609 Lissner Bldg. Main 2429; F0646.

WANTED — AMERICAN TELEGRAPHONE stock; state price and number of shares. Address S, box 11, TIMES OFFICE.

MAKE ME AN OFFER ON 1500 SHARES Kramer Consolidated Oil Co. stock. Address S, box 19, TIMES OFFICE.

ASK YOUR BROKER FOR "LA FORTUNA" oil stock.

FOR SALE— Miscellaneous.

FOR SALE — NEW AND SECOND-HAND billiard and pool tables and bowling supplies; bar fixtures of all kinds; easy payments. THE BRUNSWICK-BALKE-COLLENDER CO., 321-323 E. Third st., L. A.

FOR SALE — ON TIME PAYMENTS, LACE curtains, portieres, couch covers, rugs, carpets and mattings and furniture, stoves and household goods. OVERELL'S, 709-7.. S. Main st. THE BIG STORE.

FOR SALE — TENTS THAT ARE TENTS. All sizes for sale or rent; some slightly used; also folding chairs and tables for rent for all occasions. WISE & DOWNIE, 506 E. 7th. Phone Broadway 2160. Home F1306.

FOR SALE — CHEAP, BLACKSMITH tools. One 400 blower, forge, tongs and hammers, one ball-bearing hand drill, with drills, screws, plates, etc. Call at WILLOWBROOK, Pumping Station.

FOR SALE—CAMERAS, KODAKS, LENSES and all photographic goods bought, sold and exchanged. CAL. CAMERA EXCHANGE, 328½ S. Spring st.

FOR SALE—20 GALVANIZED TANKS, 20 pump jacks, 12 cylinders, 1 rock drill, 5 cheap gas engines. GUINN, 180 N. Los Angeles st.

FOR SALE — EUCALYPTUS TREES, 12 inches high, Rostrata and Globulus, $5 per 1000; plenty of them. A2043, MAIN 2043. Mr. Frye.

FOR SALE — ABSOLUTELY NEW $27 Century camera and outfit; also "3A" special kodak with Zeiss Tessar No. 2B lens. 904 DENVER AVE.

FOR SALE—SECOND-HAND BRICK AT wrecked Times Building, First and Broadway. Apply at once to HAMILTON, on premises.

FOR SALE—50 FEET OF DRY GOODS shelving and 50 feet of stock tables. 339 N. MAIN ST.

FOR SALE — SECOND-HAND FIRE-PROOF safe, cheap. ANDERSON, 294 S. Los Angeles st.

FOR SALE—RECEPTION AND EVENING gowns at greatly reduced figures, must be sold this week. 973 W. SIXTH ST.

FOR SALE — AUXILIARY SCHOONER yacht with furnishings and equipment. Apply 2329 S. HOPE ST. Phone 21606.

FOR SALE—REMINGTON TYPEWRITER but little used, $50. Phone F8785 or call HUPMOBILE CO., Sixth and Olive.

FOR SALE—DOUBLE-BREASTED FUR-trimmed auto overcoat, size 37-in.; good condition. PHONE 53440.

FOR SALE—INCUBATOR AND BROODER snap; will trade, chickens. 928 W. 36TH ST.

FOR SALE—$50 MAJESTIC RANGE, ALMOST new, $15. MRS. McPHERRON, 911 W. 24th st.

FOR SALE — OR RENT — NEW INVALID wheeled chairs. Hospital and nurses' supplies. PROFESSIONAL SUPPLY, ... W. 3rd.

FOR SALE— Miscellaneous.

FOR SALE—BIGGEST LOT OF HOUSEHOLD goods in the city. Everything at rock-bottom prices. New goods cheaper than second-hand goods. See us before you buy.

60c	Jardinier	40c
$1.75	High chair, turn-over table	$1.25
$2.00	Sewing rocker	$1.50
$2.25	Kitchen table	$1.60
$3.00	Carpet sweeper	$2.00
$3.25	Reed rocker, high back	$2.25
$3.50	Gas plate	$2.50
$4.00	Baby walker	$3.00
$5.50	Cottage dinner set	$4.00
$7.50	Extension table	$5.00
$8.50	Dresser, quartered oak finish	$6.75
$10.50	Hall tree, French mirror	$8.00
$18.00	Combination book case	$14.50
$20.00	Leather couch	$15.00
$27.50	Turkish rocker	$19.50

OVERELL'S, 709-7.. S. Main st.

FOR SALE—THE LOS ANGELES COUNTRY Club located near the corner Pico and Western ave., will move about March 1 to their new quarters in Beverly Hills. The buildings on Pico st. are for sale to the highest bidder. Bids are wanted at once.

FOR SALE—BILLIARD AND POOL TABLES, lowest prices and easy terms; also supplies. PACIFIC COAST BILLIARD TABLE CO., 119 E. Third st.

FOR SALE—PIANOS AT $2.50 AND $3 PER month; square pianos of standard makes, in excellent condition; will sell on the above small payments. GEORGE J. BIRKEL CO., 345-347 S. Spring st.

FOR SALE—MONTH AFTER MONTH, YEAR in and year out, The Times prints more classified advertisements than all other Los Angeles papers combined. This is due to the prompt results obtained from Times "Liners."

FOR SALE—NO. 6 REMINGTON IN A1 working order; look at it, and make reasonable offer at 226 LAUGHLIN BLDG.

FOR SALE — BEAUTIFUL OIL PAINTING, masterpiece, cheap. Can be seen at BEKINS FIREPROOF STORAGE, 1335 S. Figueroa.

FOR SALE — SECOND HAND PORTABLE bake oven in good condition. 2825 SAN PEDRO ST.

FOR SALE—BABY BUGGY AND WALKER. PHONE A0643, MAIN 4044.

FOR SALE—TWO 9x12 RUGS, ALMOST new. Phone SUNSET SOUTH 2958.

FOR SALE— Furniture.

FOR SALE—
DESKS! DESKS! DESKS!
ROLL TOPS. FLAT TOPS.
BIG ASSORTMENT.
Furnish your office with a handsome new desk at the price of a second-hand one. Solid oak, highly polished, 4 feet long.
$18.50 EACH.
While They Last.
239 NORTH MAIN STREET.

FOR SALE — FURNITURE, CARPETS, stoves and household goods, cash or on easy payments. If you need one piece or a house full we will save you 1-3; old furniture taken in exchange for new. Largest dealers in the West. COLYEAR'S, 509-511 S. Main st. Phone F2171, Main 1117.

FOR SALE—100 SHARES HOME BUILDERS' Investment Co. stock for $1.80; now selling at $2.10 by the company, must raise money. Address T, box 15, TIMES OFFICE.

FOR SALE—
One 32-foot fine oak office partition with door and cashier's window; also a lot of sample office chairs, leather and cane seats. 239 NORTH MAIN ST.

WILL BUY SOME MAGNETO OIL STOCK if your price is low enough; state number of shares and lowest price. Address T, box 1, TIMES OFFICE.

FOR SALE—IF TAKEN BEFORE MARCH 5th, a neatly furnished flat of 7 rooms, three rooms rented; $500. Call mornings. 1039 S. HOPE ST.

FOR SALE—CHEAP; THE FURNITURE of 7-room flat, going away. 744 W. SEVENTH ST.

FOR SALE — GOOD ROLL-TOP DESK, used only few months. Call at 345 PACIFIC ELECTRIC BLDG.

FOR SALE—
1000 shares of Crown Oil, 2½c per share. RIEGER.
Main 5522, F8125. 417 Douglas Bldg.

FOR SALE—SMALL BLOCK OF GUARANTY oil stock, not more than 5000 shares; best bid takes all or part. Address T, box 13, TIMES OFFICE.

FOR SALE — FURNITURE 5-ROOM FLAT, business location, ground floor. Call and see it, 625 S. OLIVE ST.

FOR SALE—COMPLETE SET DINING-room furniture, a bargain. TELEPHONE 71078.

FOR SALE — FURNITURE OF 5-ROOM flat. No dealers. 431 W. NINTH ST.

FOR SALE—FIRST-CLASS FURNITURE of a 5-room flat, almost new, no dealers. Flat for rent. 1317 ARAPAHOE ST.

FOR SALE—FURNITURE REPAIRING, UPholstering and refinishing; cane seating a specialty. BROADWAY 4382; 24387.

THINGS ON WHEELS— All Sorts.

CHALMERS ROADSTER, 30-H. P., 4-PASSENGER; new Earl top, glass front, Prestolite tank, electric lights, two extra tires, extra luggage box. This car is practically new; our customer wishes to realize immediate cash; this is a beauty and a real snap. Can be seen at 1118 S. MAIN ST.

JUST RECEIVED FROM ONE OF OUR customers in Redlands for immediate disposal, a very fine 40-h.p., 5-passenger touring car, fully equipped, right up to the minute in every detail and thoroughly reliable; cost originally over $3000; best offer over $650 cash takes it. Ask for MR. CONLEY, 1118 S. Main st.

FOR SALE—PRESTO TANK, B, COMPLETE, $20.
36x4 Diamond tube, $4.
36x3½ Diamond tube, $3.50.
36x3½ Diamond casing, $12.
32x4 tire cover, $1.
126 East 9th st. CHARLES COUGHLAN.

LIGHT DELIVERY CAR. VERY FINE 1910 model, covered delivery Ford; suitable for laundry, dye works, groceries or other light delivery work. This is a very late model and guaranteed best of condition. Exceptionally low price. AUTOMOBILE CLEARING HOUSE ASSOCIATION, 1118 S. Main st.

$800 — 5-PASSENGER, 35-40-H.P. MITCHELL, just repainted dark red; splendid condition throughout. If you want a reliable, good looking car at a low price, see this one sure. GREER-ROBBINS CO., 1501 S. Main. Bdwy. 5410, Home 22812.

WANTED — TO BUY A 1909 OR 1910 5-PASSENGER Ford. Must be fully equipped and in first-class running order. Will pay $225 down, balance in six months at 8 per cent. Cost not to exceed $550. J. D. TAYLOR, box 187, Gardena, Cal.

FOR SALE — 5-PASSENGER, 30-H.P. TOURING car, taken in trade on new car. In perfect condition and fully equipped. Price $800. WILLIAMS AUTOMOBILE CO., 1251 S. Main.

BABY REO RUNABOUT, LATE MODEL, good as new, must be seen to be appreciated. You can buy this car for $100 less than its market value. Ask for MR. BROWN, 1118 S. Main st.

FOR SALE — 20 H.P., FIVE-PASSENGER Stanley steamer top, speedometer, lamps; just repainted and engine thoroughly overhauled. Inquire of V. W. BAKER, Pomona, or STANLEY STEAMER CO., 1114 S. Main st., Los Angeles.

FOR SALE — STODDARD-DAYTON SEVEN-passenger touring car, '09, at a great bargain; looks and good as new; must have cash at once. Call any day except Sunday. 854 WEST 27TH ST. Phone 25023.

FOR SALE — $150 BUYS 4-CYLINDER Ford in fine condition; has top, gas and oil lamps, storage battery, extra tire and tube. This is the biggest snap in the city. East 1326. 2215 N. BROADWAY.

EXPERIENCED AUTO PAINTING FROM Paris and New York. Monograms a specialty. Moderate prices, high-grade work. AMERICAN AUTO PAINTING, 322 Towne ave. Broadway 4817. City.

$400 — MITCHELL RUNABOUT, 4-CYL., 24-horse power, excellent condition. Ready now for hard use. Greatly reduced price. GREER-ROBBINS CO., 1501 S. Main. Bdwy. 5410. Home 22812.

1910 5-PASSENGER DURO, FULLY EQUIPPED, $75. One White steamer, detachable tonneau, $300. 968 EAST 12TH ST. Phone Main 7093.

$475 SPOT CASH BUYS MY LATE MODEL 4-cylinder roadster; this car cost $1750 and is worth right now $900. Come see for yourself. Apply BUTTRESS, 739 H. W. Hellman.

FOR SALE—CADILLAC, MODEL K AND M, good car for delivery purposes. See the OWNER, 810 S. Flower st., hours 7:30 a.m. to 4:30 p.m. Price $250. Phones Main 1927, F5627.

CADILLAC 30, 5-PASSENGER, LATE MODEL touring car, fully equipped and equal to new; must be sold at once, as owner is going East. If you want a bargain, call at once, 7.. S. SPRING.

FOR EXCHANGE—1910 MODEL T FORD roadster, fully equipped for lot in Hollywood, will pay cash difference. HOME 5.... SUNSET HOLLYWOOD 2736.

FOR SALE—GOOD 5-PASSENGER AUTOMOBILE, fully equipped; will demonstrate any time; price $450. ANGELUS GARAGE, 139 E. Third st.

FOR SALE — OR EXCHANGE FOR GOOD city lot, no equities considered, 45-h.p. Pierce with both touring and demi-limousine tops. 1148 S. OLIVE ST.

FOR SALE—WILL TAKE $400 FOR MY 4-cylinder, 5-passenger Rambler, fully equipped, in good condition, if taken soon. Apply 1754 W. 23RD ST.

FOR HIRE, BY DAY, WEEK OR MONTH, new, fully equipped Chalmers "30," with driver that knows the country. TEL. WEST 4133.

FOR SALE — BUICK WHITE STREAK, 1910 model, cash only considered. Address T, box 14, TIMES OFFICE.

FOR SALE — 1910 GARFORD 40, RUN 3.. miles, pink of condition, best of equipment. 9.. S. MAIN. A4120.

Classified Liners.

LOST, FOUND, STRAYED—
And Found Articles.

LOST—HAMILTON MOVEMENT, OPEN-faced gold watch, 17 jewels, metal case covers, braided leather chain; leather fob attached; liberal reward offered at Division No. 1, Los Angeles R.R. This was lost between Ninth and Santa Fe ave., and Seventh and Central ave.

LOST — BETWEEN THIRD AND FREMONT and Alvarado Terrace; Crown Hill Pashington and Pico cars; a keepsake "pansy brooch," set with diamonds and crescent of pearls. Liberal reward. MRS. J. H. PLATT, 1817 W. Third st.

LOST—LADIES' RING; BLUE-WHITE DIAmond in center, with smaller white diamond on each side; Tiffany setting; liberal reward and no questions asked if returned to owner. MISS ILON BERGERE, Hotel Lankershim.

LOST—FEB. 4TH, BAN; 5 FT. 8 IN.; LIGHT hair, smooth shaven, thin face, upper teeth gold, from 440 Rose ave. Mind slightly deranged. Wore black suit, black Fedora hat. Notify MRS. O. E. BUS, 1307 W. 1st st. Phone Ad611.

LOST—A SILVER BUCKLE WITH BLUE belt attached, engraved Insignia Coronado Country Club, between Angelus Hotel, Washington st. car, or Figueroa and Potter Park ave. Return to Angelus for reward.

LOST — BETWEEN THIRD AND FREmont and Alvarado Terrace, Crown Hill, Washington and Pico cars, a keepsake "pansy brooch," set with diamonds and crescent of pears; liberal reward. MRS. J. H. PLATT, 1817 W. Third st.

LOST—VERY LARGE DIAMOND RING. Ample reward. TELEPHONE 52211.

LOST—MONDAY, SILVER PIN SET WITH brilliants. Reward. Return to 3625 SO. HOPE. Phone 22943.

LOST—WEDNESDAY EVENING, LADY'S gold watch and chain; Waltham movement. Return to C. F. MARTIN, Hale's Department Store. Reward.

LOST — A DARK BROWN MINK MUFF (flat,) at Belasco Theater, last evening. Return to HIBERNIAN SAVINGS BANK and receive liberal reward.

LOST — SABLE FOX FUR PIECE ON Thursday in Hamburger's store. Finder return and receive reward. 953 W. HOLLYWOOD BLVD., Hollywood.

LOST—OR STRAYED—DOG, IRISH SETTER; answers to name of PRINCE. Notify 4111 GRIFFIN AVE., or Phone 31458 or 14591. Reward.

WILL THE LADY THAT TOOK SUIT case off of Westlake car, by mistake please return it to owner at 122 S. LOS ANGELES STREET.

LOST — SMALL BLACK THROW FROM Harvey's eight seeing auto on yesterday morning's trip; suitable reward at 1409 S. HOPE.

LOST—BOSTON TERRIER PUP; DARK brindle white markings. Answers to name of "Booze." Return 2572 WEST 21ST. Phone 71052. Reward.

LOST — BETWEEN ALHAMBRA AND Macy st., on Main, tan ink drawing, 8x10. Please return to WESTERN GAS ENGINE CO.

LOST — STRING OF BLACK CUT JET beads, somewhere on 7th or 8th st., near Is. Reward if brought to 2514 W. 8TH.

LOST — THURSDAY MORNING, ON 7TH st., mink collar. Return to HOTEL PEPPER. Reward.

LOST—BROWN BRINDLE BULL DOG, LIcense number 1127. Owner, 1044 S. BONNIE BRAE. Phone 52240. Reward.

FOUND — BOSTON BULL DOG. OWNER can have same by proving property and paying for this ad. 2225 S. VERMONT.

LOST — DIAMOND CIRCLE PIN ON Thursday, Feb. 9; liberal reward; return to Room 21, HOTEL HOLLYWOOD.

LOST—PAIR OF NOSE GLASSES WITH chain and spring attached. Return to 6226 ARROYO SECO. Reward.

LOST—SPITZ DOG, 35 OR 45 LBS. OWNER, 340 W. 85th st. Reward.

GOVERNMENT LANDS—
And Land Scrip.

EARLY CLOSING FOR SUNDAY ONLY. IT has been found imperative, owing to volume of classified advertising, to close this classification at 5 p.m. Saturday for Sunday only. Patrons will confer a favor by handing in early copy.

FOR SALE—STATE SCHOOL LAND, $1.25 per acre; also government land. San Bernardino county, close to railroad, shallow water, good land. WADHAMS & PLAISTRIDGE, 111 Broadway.

RELINQUISHMENT OF 40 ACRES IN THE Yuma Indian Reservation. Address A. box 144 TIMES OFFICE.

HAVE 2 GOOD HOMESTEAD LOCATIONS at $1.50 per acre, plenty wood and water; satisfaction guaranteed or money refunded. Information 202 N. MOTT, city.

THE BEST GOVERNMENT LANDS FOR homestead on this coast. See BEGGS AND VAN WAGENEN, 724 Bryson Bldg.

OIL PROPERTY—

I AM IN EXCELLENT SHAPE TO TAKE care of an A No. 1 piece of oil property in the Midway field, and prefer a good lease of 40 to 80 acres; partially developed and, if at all practicable, with the equipment already on the ground; persons having something good in this line will do well to correspond with me. Fancy prices and terms will not be considered. Address S. box 24, TIMES OFFICE.

FOR SALE—WOULD LIKE TO MEET PARties contemplating purchase of large producing oil property. Have one of the best producing properties in California for the price. This property has never been offered before. Address H. box 74, TIMES OFFICE.

NOTICE TO OIL CONSUMERS.
For sale, crude oil for fuel in any quantity let us figure with you for short or long term contracts.
Call or address,
Phones A1441 C. C. HARRIS OIL CO.
Main 5887 201 College st

EARLY CLOSING FOR SUNDAY ONLY. IT has been found imperative, owing to volume of classified advertising, to close this classification at 5 p.m. Saturday for Sunday only. Patrons will confer a favor by handing in early copy.

FOR SALE—CHEAP; ALL OR ANY PART of 1000 acres in Kramer district; will bear investigation. Owner, A. L. KING, 1553½ N. MAIN.

PATENTED OIL LANDS FOR SALE, APply SANTA PAULA OIL, box 251.

MINING—

EARLY CLOSING FOR SUNDAY ONLY. IT has been found imperative, owing to volume of classified advertising, to close this classification at 5 p.m. Saturday for Sunday only. Patrons will confer a favor by handing in early copy.

WANTED—ONE OR TWO PARTIES TO advance $2500 to sink a shaft in mine; will get big profits out of deal; nobody except who can fill conditions and give references need apply. Mines in Coeur d'Alene. MRS. R. MANGES, 1014 Douglas st.

FOR SALE—FIVE-STAMP MILL PLATES, crusher, feeder, first-class condition. Address S. box 23, TIMES OFFICE.

I TEACH PRACTICAL ASSAYING AND cyaniding. HEDGES LABORATORY, 237 S. San Pedro st.

ACME ASSAY OFFICE, 225 S. SAN PEDRO ST. Gold 76c; gold, silver $1, gold, silver copper, $1.25.

WADE & WADE, ASSAYERS & CHEMISTS, 218 E. 1st st. Established 1887.

RAVERSTOCK & STAPLES, ASSAYERS and chemists, 223 W. 1st st. Both Phones.

DENTISTS—
And Dental Parlors.

SCHIFFMAN DENTAL CO., 207 N. Spring st. Painless extracting, filling, crown and bridge work. Healthe rubber plates, pure gold fillings, 75c up; all other fillings, 50c up. Cleaning teeth, 50c up; 22-carat gold crown and bridge work, $2.50 up; partial plates, $5 up; full set, $2.50 up. Open Sunday forenoons.

EDUCATIONAL—
Schools, Colleges, Private Tuition.

PRIVATE LESSONS — YOUNG WOMAN, college graduate, who has studied abroad, wishes to tutor in French, German or high school subjects. Address 1207 WEST 5TH ST. Home 51429.

FRENCH UNIVERSITY GRADUATE, IN business here, wants pupils for French lessons, late afternoons or evenings; highest references. Address H. box 297, TIMES BRANCH OFFICE.

SEWING MACHINES—
New and second-Hand.

ELDREDGE SEWING MACHINES
$5 and up. EASY TERMS.
713 SOUTH MAIN ST.
We rent, repair and adjust all kinds of sewing machines.
HOME F5294 SUNSET EDWY 2288.

EXCURSIONS—
With Dates.

HONOLULU EXCURSION, PERSONALLY conducted, leaving Los Angeles, February 23, San Francisco, February 25. For particulars call on S. P. BOWMAN, T. & P. Depot.

PHYSICIANS—
With Offices and Hours.

$2.00—ELECTRIC TREATMENTS—$2.00.
DR. AND MRS. WELLS,
LEADING SPECIALISTS FOR WOMEN.
Dr. Wells' antiseptic methods are the result of 15 years' experience in American and European hospitals, and no matter what your trouble or how long standing it may be, results are

POSITIVELY GUARANTEED
in 24 hours. Those who have been unsuccessfully treated elsewhere are especially invited to call. Any one desiring a secluded home previous to and during confinement should consult

DR. CATHERINE WELLS,
the most famous living specialist for women, and be assured a safe and painless childbirth. Adoption if desired. Dr. Wells' Sanatorium for women only, is ideally arranged for the comfort, safety and absolute privacy of patients. Ladies will save time and money by first calling at this office, where they will have the benefit of the highest skill at the lowest possible price consistent with

HONEST TREATMENT.

Consultation free and strictly confidential. Hours 10 a.m. to 7 p.m. Sundays, 10 to 12.
DR. AND MRS. WELLS,
702 South Spring st. Room 206.

$2.00—ELECTRIC TREATMENTS—$2.00
DR. HICKOX DR. HICKOX
WOMAN'S RELIABLE ADVISER
MY SPECIALTY IS ABSOLUTE HONESTY. REFERENCES, THOUSANDS OF CURED PATIENTS. TREAT UNDER POSITIVE GUARANTEE DISEASES OF WOMEN, CANCERS AND TUMORS BY THE LATEST INJECTION METHOD. X-RAY EXAMINATION AND ELECTRICITY WHEN NEEDED. PAINLESS CHILDBIRTHS. MATERNITY HOME, WITH OR WITHOUT ADOPTION; MODERATE CHARGES; EXAMINATION FREE. OFFICE HOURS 9 TO 5; SUNDAYS 10 TO 12. 284 BRYSON BLDG. N.W. CORNER SECOND AND SPRING.

DR. JOHNSON, WOMAN SPECIALIST
214 S. BROADWAY
Successfully and scientifically treats all functional disorders and diseases of women. Private hospital for confinements and surgical cases. Results guaranteed in every case. Consultation free and confidential. Hours 10 a.m. to 5 p.m. Evenings 7 to 8.

EARLY CLOSING FOR SUNDAY ONLY. IT has been found imperative, owing to volume of classified advertising, to close this classification at 5 p.m. Saturday for Sunday only. Patrons will confer a favor by handing in early copy.

WANTED — PHYSICIANS AND SURGEON of good address and appearance, for out-of-town position. Apply between 5:30 and 11 a.m., 411 Broadway Central Bldg., 424 S. BROADWAY.

FIRE, FIRE, FIRE.
Dr. Haigh, 342-4 Byrne Building can be found at 317 West Third street, until his rooms in Byrne Building are fixed again, which will be by Monday.

DR. ELANOR ABBOTT, SPECIALIST FOR WOMEN.
In all troubles. Electric treatments, $1. Results in all cases. 911 S. HILL. Hours 9 a.m. to 8 p.m. Sundays 11 to 4. A1818.

FREE TRIAL ELECTRIC TREATMENTS, FOR WOMEN ONLY.
RESULTS GUARANTEED.
FREE CONSULTATION AND RELIABLE ADVICE FREE.
229 BRYSON BLOCK, SECOND AND SPRING.

DR. CROCKER, SPECIALIST.
DISEASES OF WOMEN.
Antiseptic precautions and privacy. Nurse attendant. Hours 10-4. Evening appointments. Sundays 10-12. ELECTRIC TREATMENTS.
DR. CROCKER, Majestic Theater Bldg.

DR. ELEANOR ABBOTT,
SPECIALIST FOR WOMEN.
$1—ELECTRIC TREATMENTS—$1.
RESULTS GUARANTEED.
911 S. HILL ST. PHONE A1818.

MRS. WOODS, LADIES' TRAINED NURSE, best of references from Physicians; strictly reliable. ROOM 20, 535½ S. Broadway. Hours 9 to 8.

20 YEARS LADIES' SPECIALIST. FOUR registered physicians in attendance daily. DR. MEAD, Manager, 435 S. Broadway.

DR. DUNTON—401 HIGGINS BUILDING. SECOND AND MAIN. Main 2506. Afternoon hours.

THE MRS. S. J. BRIDGE CANCER CURE. 405-6 MAJESTIC BLDG., 345 S. Broadway. Office hours, 10-4. Phone Main 2947.

MRS. HAUSLER, MIDWIFE, 27 YEARS' experience. 756 E. 21ST ST. 21710.

GEO. D. TAYLOR, M.D., 217½ S. MAIN ST. Phone Main 2462.

MUSICAL INSTRUMENTS—
For Sale, Exchange or Wanted.

FOR SALE—MY $350 CABINET GRAND PIano; beautiful mahogany case, colonial style, used a short time; will sell for $185; rent for 6 months with privilege of buying. 213 W. 9TH, between Hill and Broadway.

LOS ANGELES PIANO CO.,
718 SOUTH MAIN STREET.
Sell, Rent and Exchange.
Our leader, "The Bradbury," $450 and up.
Used pianos, $100 and up.
EXPERT TUNING AND REPAIRING.
SUNSET EDY. 2286. HOME F5304.

TERENCE O'LOUGHLIN, VIOLIN MAKER, FINE VIOLINS, REPAIRING, BOW REPAIRING.
415½ S. SPRING ST.

FOR SALE — FINE LIGHT ROSEWOOD upright piano, new, snap, $75; also $400 Chickering & Sons, $145; BENDER PIANO CO., 256 S. Hill, 22 years in piano business. The honorable house that treats you right.

WILL EXCHANGE BRAND-NEW MAHOGany $500 player piano, and library of music, for ordinary pianos and some cash, or will sell outright. I need the money. Address J. box 77, TIMES OFFICE.

FOR SALE—MY BEAUTIFUL WHEELOCK piano, nearly new, bargain cash or payments; 510 W. SIXTH.

UPRIGHT PIANO WANTED FOR CASH; state price. Address HH, box 240, TIMES BRANCH OFFICE.

FOR SALE — UPRIGHT PIANO, IN FINE condition; only $100 for immediate sale. Call for inspection, 423 S. HILL ST.

TYPEWRITERS—
Of Various Makes.

TYPEWRITERS SOLD, REPAIRED, RENTed, 2 months for $5.
Every machine rebuilt and guaranteed to be like new. We apply the rent paid on the purchase price of machine. We carry all makes and our prices cannot be duplicated in the southwest, quality of machines considered. Come and look them over.
LOS ANGELES TYPEWRITER SO.,
Phone F2569. Phone F2569.
Our new store, 248 S. Broadway.

WALK UPSTAIRS; SAVE ONE-HALF; ALL typewriters rented. Rents allowed if machines bought; prices lowest, stock complete. Almost new Monarchs, Blicks and Underwoods. See us and get the best at least price. Machines rented anywhere. BAKER-HOEY TYPEWRITER CO., 344½ (upstairs) S. Broadway. Main 4631; A4679.

UNDERWOOD TYPEWRITER, NEW, HAS back spacer, Tabulator, Bi color ribbon, and very latest improvements. Must be sold at once. Come and make offer. Apply ROOM 11, 240½ S. BROADWAY.

MASSAGE—
And Other Baths.

FACE AND SCALP TREATMENTS, ROOM 2, 653½ S. HILL.

BATHS AND SCIENTIFIC MASSAGE, warm rooms, 218 S. BROADWAY, room 220.

ASSAYING—

EARLY CLOSING FOR SUNDAY ONLY. IT has been found imperative, owing to volume of classified advertising, to close this classification at 5 p.m. Saturday for Sunday only. Patrons will confer a favor by handing in early copy.

JAS. HOWARD & CO., GOLD REFINERS AND assayers, cash for bullion and ores; mines examined and reported on; cyanide and mill tests a specialty. 128 N. MAIN ST.

THE J. C. HAMES SCHOOL OF PRACTIcal assaying fits men for mine, mill and field work. Teaches them to make assays anywhere. 127 W. FIRST ST.

MORRISON & NELSON, GOLD AND SILVER refiners. Cash for ore and bullion. 227½ MAIN ST.

H. L. PAYNE, ANALYTICAL CHEMIST Office 251 W. First st. Both phones.

C. PERSE, ASSAYER, CHEMIST AND metallurgist; highest references. Established 1899. 129 N. MAIN ST.

NURSES—
With Experience.

EARLY CLOSING FOR SUNDAY ONLY. IT has been found imperative, owing to volume of classified advertising, to close this classification at 5 p.m. Saturday for Sunday only. Patrons will confer a favor by handing in early copy.

WOMAN'S HOSPITAL,
1245 S. Flower st.
Exclusively for women and children; confinement cases; best of nursing. Terms to suit. PHONE F4134.

MODELS—
And Modelmakers.

WHEN OTHERS FAIL ON GEARS, PERfecting model work. Gy 1203 S. MAIN ST.

ATTORNEYS—
And Counselors-at-Law.

LOS ANGELES LAW AND COLLECTION CO. Damage suits, foreclosures, liens, estates, etc. Consultation free. No fee without success. Attorneys, notary. Fourth and Broadway. SUITE 516, Grant Bldg.

LOS ANGELES LAW AND COLLECTION CO. Damage suits, foreclosures, liens, estates, etc. Consultation free. No fee without success. Attorneys, notary. Fourth and Broadway. SUITE 516 Grant Bldg.

"WE GET THE COIN."
H. G. Bittleston, Law & Collection Agency, Main 8047. 215 Delta Bldg. F5341.

TRUSTEN P. DYER, ATTY., NOTARY. Dyer Law & Collection Co., Inc., 962-6-11 Higgins Bldg., 2nd and Main. M. 1514; A1514.

PROMPT ATTENTION. OLD ACCOUNTS forcerts, 501 Mason Bldg. Main 5015. F2320.

COCHRAN'S LAW OFFICE, 809 HIGGINS Bldg. F1966. All kinds of Law Business.

Revolting.

PITTSBURGH'S SCHOOL SMIRCHED; DISCLOSURES FULL OF HORROR.

Voters' League of Smoky City Declares That Children Have Been Sent to Picnics With Women of the Underworld and That Directors Are Incompetent and Are Drawn from the Lowest Walks of Life.

[BY DIRECT WIRE TO THE TIMES.]

PITTSBURGH, Feb. 16.—[Exclusive Dispatch.] Another exposure of graft and corruption in public office has been made today in this city. Now it is Pittsburgh's school system that is attacked.

Charges are made that a majority of the 322 school directors are dishonest or incompetent; that much of the school funds have been stolen or wasted, and that the cost of education is almost half as much as the actual operating expenses of the city schools. The exposure is made by the Voters' League. The league supports its charges by signed confessions.

It is shown that Pittsburgh has as school directors, men who are bartenders, saloonkeepers, professional gamblers and men who gett heir living direct from disorderly houses.

School funds have been taken to buy beer for women of the Tenderloin, who were entertained with children at school picnics. Some of these school picnics have been anticipated by the promoters as an annual debauch for Pittsburgh's under-world.

Here is the league's analysis by occupations of the men who manage Pittsburgh's educational system:

"Fourteen bartenders and saloonkeepers; thirty-eight directors holding public jobs; seven who have no legitimate occupation such as professional gamblers and the like; and thirty-six laborers including the lowest type of unskilled mill workers; drivers, watchmen and waiters.

"School picnics have become popular in recent years, especially in the lower wards of the city. Some of these school picnics have been nothing more than drunken orgies, for directors and their dissolute and disreputable friends.

"Children from the schools have been taken to picnics with drunken men and women of the under-world.

"One board this year whose school had but a few hundred pupils, took several train loads of people to its picnic. The picnic of this school for years has been looked forward to by the under-world as an annual debauch."

Silent.

DENIES HIMSELF TO CALLERS.

MAN ACCUSED OF MURDER CALLS FOR LIQUOR.

Declines to See Lawyers Who, Looking for Fees, Send Their Cards to Him—Rumor That There Is Something Back of the Slaying of the Woman.

Charles F. Reynolds, the Lankershim ranchman, who is confined in the County Jail, charged with the murder of his wife, Mrs. Lou Hessinger Reynolds, at the ranch home Tuesday evening, refused to see any one all day yesterday.

He was recovering from the debauch in which he shot his wife, and for several hours was under the care of a physician. He continually asked for more whisky, but it was not given to him.

He was asked repeatedly if he desired to see an attorney, but refused to see any, even after several prominent lawyers looking for fees sent in their cards and offered their services.

The man says he is waiting for the arrival of his wife's brother, Attorney Walter Hessinger of Redding, and that after he sees him he will talk.

There is a continued rumor that there is something back of the slaying of the woman at the lonely ranch house, which has not come out. It is known that Reynolds was addicted to protracted sprees, which his wife had endeavored in every manner to stop, but it is not thought that there was ever a difference on this score which could become so serious as to lead to a killing.

When Mr. and Mrs. Reynolds lived in Los Angeles they seemed very much attached to each other, and it was supposed that they purchased the ranch home at Lankershim only for a country place. They were frequent city visitors, and entertained often at the local hotels.

Friends of the family say that Mrs. Reynolds gave her consent to the purchase of the Lankershim country place with the hope that Reynolds would be led away from his drinking habits.

The body of Mrs. Reynolds is lying at the morgue of Gates & Crane in Hollywood, and this morning at 10 o'clock an inquest will be held there.

MAY BUILD PIANOS HERE.

Head of Large Manufacturing Concern Attributes His Success Largely to the Principle of Open Shop.

John V. Steger, head of the Steger and Sons Piano Manufacturing Company and the largest individual manufacturer in the world, arrived at the Angelus yesterday.

Mr. Steger is looking over the ground with the end in view of establishing a factory on the Coast. He said yesterday that Los Angeles is immeasurably better fitted as a location for a piano factory than any other city on the Coast and in all probability he will establish a plant here about the time the Panama Canal is completed.

He figures that with the nearness to the supply of mahogany and other hard woods that is afforded in Los Angeles he will be able to build and ship pianos East through the canal cheaper than he can manufacture them in the East.

Mr. Steger came to America from Germany in 1871 and arrived in Chicago with 12 cents in his pocket. In 1879 he had saved $2500 and started in the business of building pianos. It took him eight months of hard labor to build his first one. Now his factory, which employs 6000 men, turns out 100 pianos daily.

Mr. Steger has a little town of his own called Steger, about twenty-nine miles out of Chicago. It is almost self-supporting and his big factory which never closes, furnishes employment for about all of the inhabitants of the town. It ismodeled after the towns of Gary of the steel trust and Pullman of the palace car company.

Mr. Steger is at the head and controls his company which is capitalized at $4,000,000. He says that he made almost all of his success through running his factory on the open-shop plan.

"The business on the Coast is growing so rapidly," said Mr. Steger last night "that we are selling 25 per cent. of our output in this section."

Mr. Steger owns a nineteen-story office building in Chicago and is director of several banks in that city. He is enthusiastic over the growth of Los Angeles as it has been five years since he was here.

AMATEURS IN CLASSIC.

Students of Polytechnic High School Give Acceptable Rendering of the Greek Play of "Antigone."

The presentation of "Antigone," last night, by the Mask and Sandal Society and the Boys' Glee Club of the Polytechnic High School, wa a very successful rendering of a difficult undertaking for amateurs.

Miss Ida Morris took the title role, which calls for difficult and emotional acting, and she performed her part well. Philip Norton, as the cruel king; Fred Koetch, the messenger; Allan Box, as Tiresias; Earl Dutton, leader of the Theban elders; William Creighton, as Haemon; Olive West, as Eurydice; Kathleen Cogswell nd Corrine Thompson, attendants to the queen; Charles Kierulf and Eugene Ross, attdice; Kathleen Cogswell and Corrine attendant to Tiresias, all took their parts in a creditable way. The glee club and orchestra also showed excellent training and gave pleasure with their music.

WOLFSKILL HOUSE BURNS.

Dwelling Located East of Sawtelle Is Destroyed by Night Fire—Cause of the Blaze Is Unknown.

The John Wolfskill ranch house, situated not far east of Sawtelle, was destroyed by fire an hour before midnight last night.

The cause is unknown. Mr. Wolfskill's son Matt and wife were the only members of the family at the place. The other members are staying in Pasadena. The Sawtelle Fire Department responded to an alarm, but, on account of lack of water, was unable to render effective aid.

The loss is estimated at $10,000 or $15,000. The structure was built a good many years ago.

CHIEF AND JUDGE ON CRIME.

Chief of Police Sebastian and Judge P. J. McCormick of the Superior Court, will speak on "Prevention and Punishment of Crime in Los Angeles," before the Brotherhod of the First Universalist Church, this evening.

NEW HAMPSHIRE SOCIETY.

The New Hampshire State Society hold a meeting tonight, in Fraternal Brotherhood Building, Lincoln and Figueroa streets. A patriotic programme will be given, in Colonial costume, and members of all other State societies are invited to attend.

DISCUSS AMENDMENTS.

The Federated Improvement Association was well attended last night at its meeting in the Blanchard Building, where there was a general discussion of the proposed charter amendments.

EMBEZZLOR PLEADS GUILTY.

RENO (Nev.) Feb. 16.—H. E. Christie, who has been under indictment for having embezzled more than $5000 of city funds, pleaded guilty to the charge when his case was called for trial today in the District Court. Sentence will be pronounced next Thursday.

Polo.

PLAYERS AND HORSES ARRIVE.

RIVERSIDE AGOG OVER CONTEST FOR MACKEY CUP.

Famous Englishman Will Take Part in the New "Sport of Kings" Which Will Be Conducted Under New Rules Which Admit Much Freedom of Play.

[BY DIRECT WIRE TO THE TIMES.]

RIVERSIDE, Feb. 16.—[Exclusive Dispatch.] The initial game of English-American polo tournament, for the Frank J. Mackey cup, will be played Saturday afternoon on ground of the Riverside Polo Club at Chemawa Park. The contest will be between Coronado White (the English team,) and Pasadena R. team, commencing at 3 o'clock and will be referred by R. H. Holmes, official umpire of the American Polo Association. The game will be played here for the first time in the history of Riverside polo events, under the rules of this organization.

Opposing teams are composed as follows: Coronado—J. G. Besley 1, Lord Innes-Kerr 2, Cheever Cowdin 3, Lord Tweedmouth 4; Pasadena—C. T. Post 1, A. H. Savage 2, L. R. Johnson 3, J. H. Hobbs 4.

The second match play will take place Monday and the final game on Wednesday afternoon. All of the players are experts and stirring events are anticipated by lovers of the matchless sport. Thirty-three ponies from Coronado have arrived and are at the park and thirty will arrive over the Espee tomorrow from Pasadena.

W. H. Dupee and Major C. S. Ross arrived tonight from Coronado, as did Capt. J. C. Besley from Hermosillo, Mex. It is the intention of the local management, headed by Riverside's enthusiastic polo player, Robert Lee Bettner, to have a warming up game tomorrow afternoon. This will attract many spectators, as keenest interest is manifest in the coming games.

Among the ponies at the grounds now are some of the finest trained players of the game that have ever been seen in the State, and they, too, are being admired by may lovers of good horses.

L. R. Johnson of Denver, will take the place on the Pasadena team, vacated by E. Q. McGuilty, who was called East on business. Under the rules governing the contest the game will be much faster than any heretofore played on local grounds, as there permit of side playing. There will be eight playing periods of seven and one half minutes each, with intermissions of one minute.

Lord Tweedmouth, one of the foremost players of England who will take part in the game tomorrow, weighs 200 pounds but he is a famous horseman and his part of the contest will be watched with more than ordinary concern, on account of size and comparison case with which he is said to take the saddle.

Golf.

INNES WINS DEL MONTE CUP IN MEN'S HANDICAP SWEEPSTAKE

[BY DIRECT WIRE TO THE TIMES.]

DEL MONTE, Feb. 16.—[Exclusive Dispatch.] Out of the twenty entries in the men's sweepstake, the best eighteen holes out of thirty-six with a handicap, but fifteen returned scores.

First prize cup was won by George A. Innes of Marin County Golf Club, net returns 63; second prize, H. Spence Black Clairmont Golf Club, 68; third, J. C. Ford, Seattle, with 70 net; G. R. Andrews, net 70, won fourth.

C. E. Maude (scratch) scored 71 net; Douglas Grant (scratch,) 73; C. S. Birch (6 handicap,) 73; G. F. Boldin (7,) 74; Percy Selby (12,) 74; V. Whitney (scratch,) 74; J. J. Crooks (9,) 76; J. Austin Smith (12,) 72; Edward Cookingham (18,) 86; W. J. Burns (12,) 86.

The close work of yesterday in the semi-finals woman's handicap match characterized the playing in the finals today, Mrs. Peter Kerr of Waverly Golf Club, Portland, Or., defeating Miss Chesebrough of San Francisco in the flight, five and four. Miss Warne defeated her mother, Mrs. H. R. Warner.

Those registered tonight for the mixed foursomes to be played off tomorrow are Mrs. Clark and Mr. Mc[illegible]lens, Miss Howarth and Mr. Brooks of Victoria, B. C., Mrs. Warner and Mr. Wright, Miss Warner and Mr. Birch, Miss A. Smith and G. Innes, Miss Smith and Mr. Jones, Miss Ford and Mr. Ford, Miss Pillians and Mr. Braden.

In the women's consolation handicap over 18 holes, the score was: Mrs. C. F. Kohl, gross 109, handicap 16, net 93; Mrs. Wilson, 115, 16—99; Miss Myrtle Smith, 136, 36—100; Miss Jane Selby, 131, 36—105; Miss Ada Howarth, 150, 36—114; Mrs. Mary Quimbly, 160, 36—114; Mrs. Green, 160, 36—124; Miss Elizabeth Ballee, no returns; Mrs. Wyckoff, no returns; Mrs. R. G. Hanford, no returns.

Mrs. C. F. Kohl of Burlingame, did some clever work.

DESMOND'S

Corner Third and Spring Streets

YOUR Suit, your Overcoat, your extra pair or two of Trousers; the ones you wanted to buy last fall and did'nt; good for several seasons wear—here they are at 30, 40 and 50 per cent. less than they were a few months ago.

Let Every Economist Make This Store His Goal
All This Season's $12.00 and $10.00 Suits Now Clearing at

$7.50

We Have All Sizes

All of This Season's $15.00 and $18.00 Suits Now Clearing at $11.00
All of This Season's $20.00 Suits Now Clearing at $13.75
All of This Season's $25.00, $30.00 and $35.00 Suits and ¾ Length Overcoats $17.75

Ask to See Our Big Bargains in Men's Neckwear, Shirts, Underwear & Hosiery

Spring & Summer Dunlap Hats Now on Sale

Cities and Towns of Los Angeles County.

NEWS REPORTS FROM CORRESPONDENTS OF THE TIMES.

Pasadena.

GREAT THRONG IN DAILY PARADE

Crown City Filled to Brim With Visitors.

Big Hotels Are All Taxed to Their Capacity.

Railroad Men and Merchants Are Feeling Good.

(Office of The Times, 26 S. Raymond avenue.)

PASADENA, Feb. 17.—All winter tourist records have been broken. This is the statement given out by the managers of all the big winter hotels and by all real estate agents and others in a position to know. Afternoons on Colorado street look like bargain counter rushes. The sidewalks are filled with those who have come to Southern California to escape the severe weather of the North and East and the streets are literally filled with automobiles and carriages filled with jolly tourists.

The hotels have never done as much business as they are doing this year. Of course this is considered the top of the season, but it will last two months and possibly longer. It is a case of harvest for those who have business with the visitors and they are doing a much better business than ever before because the visitors are well supplied with money and are inclined to spend this year.

All railroad agents state the business is surpasses anything formerly done. The Santa Fe has probably done more business than any of the other trough lines. For weeks the California Limited has been running in two and three sections ad the Overland Limited is having the same experience. It is stated in Chicago that the Santa Fe lines are hauling into Southern California, this year, an average of 3500 people every day. The Southern Pacific is running the Santa Fe a close second. One of the noticeable features of this year's crowds is the great number of people from the Northwest; Washington, Oregon and British Columbia. Seattle, Portland, Spokane and Vancouver are all represented by large colonies. Then, too, Minneapolis and St. Paul are exceptionally well represented, with Duluth a close second.

Of the big cities which have large colonies in Pasadena this year, Chicago stands first. Every hotel, every boarding-house and all rooming-houses have their share of Chicago people. They are simply everywhere. Said a prominent Chicago real estate man today: "Why, bless you, do you know I meet more Chicago people, whom I know, every day in Pasadena than I ever did in a day in Chicago? It is true. I meet them everywhere, in the hotels, on the streets, and on the cars."

Motoring, golfing and just seeing the sights occupies the time of this great throng of people. There are now in Pasadena over 300 automobiles owned by visitors who have brought machines with them. And when it comes to golfing, all of the golf courses are crowded and yet there are many who cannot be accommodated. Playing starts early in the morning, before any people are out of bed, and lasts until it gets too dark to see the balls.

STILL THEY COME.

Another politician cantered into the ring of action yesterday and announced that he wants to be a Councilman-at-large and sit with Pasadena's lawmakers for the next four years. It is C. W. Rhodes of State street. He has been a resident of the city for ten years and of Altadena for nine years, and that he has been "with us" for fifteen years. He will make the run with E. L. Metcalf, who announced some time ago that he would be willing to accept the place as a lawmaker if he could get enough votes. It is understood that both men will be placed on the straw primary ballot. The announcement of Rhodes puts life into the Councilmanic race. The First Ward will have three candidates, Newell Davis and Shutt. The Sixth Ward has two candidates, Root and Easterbrook.

A JOLLY TIME.

The best ever" was the universal statement of those who attended the fourth annual minstrel entertainment, given last night by the Men's Club of All Saints' Church in Parish Hall. Part 1 was a cantata-operetta, "The Spanish Gypsies," by twelve young women which was greatly enjoyed, but part 2 was the "fun-part." This end of the programme was given by the All Saints' Minstrel troupe.

ART EXHIBIT.

One of the greatest exhibitions of art ever seen in Pasadena will open at 9 Monday at No. 31 North Marengo avenue. Most of the artists of Southern California have contributed to this exhibition, which will be under the auspices of art lovers who are working for a permanent art exhibit for Pasadena. Many prominent society women have consented to be patronesses of the affair. It gives promise of being one of the leading society events of the year. Among the pieces of art on exhibit will be vases by Keith and Bruer of San Francisco and Benjamine Brown, Kenneth Newell Avery, Robert Wagner, William Wendt, Mrs. Julia Bracken Wendt, Jean Mannheim, Mrs. Wachtel and Elmer Wachtel.

OPEN NEW QUARTERS.

The members of the Pasadena Athletic Club, formally opened their new quarters in the new Pasadena Clubhouse building at the corner of West Colorado and Delacy streets, last night, with an exhibition of varsity athletic stunts, including fencing, wrestling, Roman ring exhibition, boxing, bag punching, boxing and handball matches.

NOTABLE FUNCTION.

Mrs. Thomas Earley and daughters, Mrs. Jessie Earley and Miss Alice Earley, of South Marengo avenue, entertained yesterday afternoon with the largest card party which has been given this season. The function was given at the Annandale Country Club with tables for bridge and five hundred were arranged in the assembly room and dining-room. Great baskets of violets were used in ornamenting the rooms and asparagus plumosus was draped and garlanded, effectively about electroliers and over the mantel. One hundred and sixty society matrons and maids enjoyed the games, the prizes for which were won by Mrs. H. Wright of Hollywood and Mrs. William H. Vedder. Assisting in entertaining were: Mmes. Ira Warren Smith, J. Sherman Glasscock, M. A. Call, Arthur T. Newcomb, Fred Nash, Anson Lusk, C. W. Smith; Misses Mattie Stratton, Ellen Lowry and Margaret Mears.

Mrs. Walter L. Wotkyns of Bellefontaine street, gave a prettily appointed tea yesterday afternoon complimentary to Miss Witman, formerly of Brookline, Mass., who recently purchased a home in Altadena. The guests were Altadena society women and a few Pasadena friends of the hostess. Mrs. Wotkyns was assisted by Mmes. Louis Blankenhorn, B. M. Wotkyns, Hanford Lockwood; Misses Mary Ranney Hibbard, Rebecca Hibbard, Margaret Sherk. In the dining-room Mmes. Torrey Everitt and Henry H. Sherk presided over the tea table, which was charmingly ornamented with daffodils and ferns. Misses Elizabeth and Katherine Wotkyns, Miss Dorothy McClintock and Miss Margaret Wotkyns of Long Beach, were the young girls assisting.

SOCIETY NOTES.

The new officers of the Ohio Society were installed last night at the regular meeting in G.A.R. Hall. Those installed were Kenyon Warren, president; Mrs. Edwin Hall, vice-president; George M. Burlingame, treasurer; Dr. H. B. Stonebrook, secretary. Mrs. Janet J. Stephens gave an interpretation of southern stories.

Among the luncheons of yesterday was that given by Mrs. Charles F. M. Stone, No. 136 North Madison avenue, in honor of Mrs. Roy Kellogg. Covers were laid for ten.

A function of last night was a dinner-bridge party given by Mrs. Andrew Jamieson of Altadena. Covers were laid for eight.

One of the large functions of yesterday was the entertainment given by Mrs. Frank H. Gilcrest and her daughter, Mrs. Kenneth Newell at the home of the latter, No. 371 Arroyo terrace. Decorations were almond blossoms and jonquils. The Misses Mae Chesney of Everett, Wash., presided over the tea tables. Those assisting in receiving were Mrs. George Gregory, Mrs. MacChesney, Mrs. William Park, Mrs. Charles C. Perkins and Mrs. Robert Pitcairn, Jr. There were 200 guests present.

Old bronzes, coppers and Silver at Grace Nicholson's.

Wadsworth sells paints.

Hotel Marengo, $12.50 up per week.

Miss Bertha Hollister.

Young college woman who will recite "Old Glory" at Eastlake Park celebration.

Pomona.

HAWKEYES ARE COMING TO TOWN.

POMONANS WILL PARTICIPATE IN IOWA CELEBRATION.

Several People of That City Will Contribute to the Day's Programme—Miss Bertha Hollister, a Southern California University Woman, Will Recite "Old Glory."

POMONA, Feb. 16.—Much interest is being manifested here in the coming annual picnic of the Iowa Society of Southern California, to be held at Eastlake Park, Los Angeles, on Washington's Birthday. Interest is keener because of the fact that several Pomona residents will participate in the programme.

Dr. E. Henderson of Artesia street, this city, who is president of the Southern California Iowa Society, will preside, and Miss Bertha Hollister, daughter of Mr. and Mrs. J. W. Hollister of East Holt avenue, formerly prominent residents of Iowa, will recite "Old Glory," James Whitcomb Riley's famous poem. Miss Hollister is a student of the School of Oratory of U.S.C., and has appeared successfully in numerous amateur and social programmes here and in Los Angeles.

At a recent meeting of the Pomona Valley Iowa Society, of which C. C. Caves is president, arrangements were completed for a special train from Pomona to Los Angeles to accommodate former residents of Iowa who will attend.

LANDMARKS SECTION.

The Landmarks section of the Ebell Club met at the home of Mrs. George W. Forester on North Garey avenue this afternoon, the hostess being assisted by Mrs. W. L. Wright. Mrs. J. A. Kennedy read a paper on the "History and Ownership of the Los Angeles River," Mrs. M. Raiston a paper on "Highways, Streets and Stores of Los Angeles," and Mrs. S. B. Minier a paper on "Prominent Mexican and Spanish Families of California."

NEWS BRIEFS.

Mrs. Frederick H. Shepherd of Lyons, N. Y., arrived today to visit her aunt, Mrs. Helen T. Griswold, and her cousin, Mrs. Henry Greenwood Tinsley, for a number of weeks. Mrs. Shepherd was formerly Miss M. Louise Gilbert, and made many friends during a former visit here some years ago.

The local Pythian Sisters gave a dinner and social evening at Knight of Pythias Hall tonight. Mrs. Mary Livingston of Los Angeles, Grand Chief of the order, was present, and made an address.

Mrs. Van Vliet LeRoy pleasantly entertained the members of the New Century "500" Club at her home on San Bernardino avenue yesterday afternoon, it being prize day. Mrs. Elliott Hinman received first prize, Mrs. H. W. Spurgeon second and Mrs. T. H. Smith the third. Refreshments were served after the game. Those present were Mmes. E. B. Clark, B. F. Clark, A. C. Abbott, William Spurgeon, G. L. Travis, T. Hardy Smith, D. B. Hendricks, W. S. Hufford, Elliott Hinman, Frank Kenyon, Bertram Fich, C. G. George, George Belcher, S. N. Androus, Charles Naftel, Frank Garcelon, E. R. Yundt and Mrs. LeRoy's house guest, Miss Lela Ackerman of New Jersey.

Mr. and Mrs. C. E. Sanonr of Drinkwater, Canada, who have been guests of Mr. and Mrs. H. H. Lund, have left for Pasadena.

Constable Slanker is still looking for the unknown assailant who caught and almost choked into insensibility a young woman who lives in the southeast part of the city, as she was passing in the darkness near the Seventh street school grounds on Tuesday evening. After he had attacked the girl, the brute evidently became frightened at something and ran off before his victim had suffered any injury other than having her throat lacerated and scratched. She hastened to a house and summoned aid, but the fellow had disappeared.

MEDICAL INSPECTOR'S PLANS.

Dr. Metcalf Who Has Charge of Sanitation and Health Rules Sets About His New Duties.

SOUTH PASADENA, Feb. 16.—Dr C. E. Metcalf has been appointed medical inspector of the South Pasadena public schools, by the Board of Education and will begin his work next Monday. A special teachers' meeting will be held tomorrow afternoon at the High School building, in which Dr. Metcalf will outline his plans to the teachers, and give instructions as how to recognize various defects. At the regular teachers' meeting which was held last Tuesday, a discussion on McMurray's book on how to study, and teaching how to study, was had with a view to applying same to their own pupils.

NEWS BRIEFS.

The Lincoln Park Study Circle met at the home of Mrs. D. Z. Gardner, No. 515 El Centro street yesterday afternoon. Mrs. G. W. Penefield was the leader in current events, and Mrs. Caroline Adams read a paper on the "History of Italy in the Time of Browning" and Mrs. D. Z. Gardner gave a resume of "Arguments of Bottinuis, one part of the Ring and the Book."

T. C. Egeston of Denver, Colo., arrived yesterday and is the house guest of his daughter, Mrs. Walter Sebree, No. 1625 Laurel street.

Herlihy hall, on Mission street, has been engaged by the Daughters of Rebecca for February 27, when an entertainment will be held under the auspices of that society, which will include a delightful musical programme and many other features for the entertainment of their guests.

An automobile owned by Jordon Reeves of Los Angeles came to grief in this city yesterday morning near Palm avenue. The steering gear became unmanageable and the machine ran into the curb, smashing the front wheel and breaking the radiator.

South Pasadena High School has entered the Los Angeles County Interscholastic League with Pasadena, Throop, Glendale, Long Beach, Compton and Santa Monica. These high schools will contest in track and baseball. The local team plays its first game March 18.

No blame is attached to the Carbon Coal and Coke Company at Trinidad, Colo, for the disaster in the Cokedale mine on the night of February 9, in which seventeen miners were killed, according to the verdict of the coroner's jury made public yesterday. The jury was unable ascertain the cause of the ex-

Pomona.

FREEHOLDERS' CHARTER WINS.

FIERCELY CONTESTED CAMPAIGN ENDS IN ADOPTION.

Personalities Were Injected Into the Fight and Invective Was Hurled by Both Sides—Temperance People Win Over the "Wets" by a Majority of Fifty Votes.

[BY DIRECT WIRE TO THE TIMES.]

POMONA, Feb. 16.—[Exclusive Dispatch.] Never in the city's history has there been waged so spirited a political campaign over any measure affecting the civic welfare of the city as has been fought over the new charter for the government of this municipality, which was accepted today by a majority of 115 votes.

The battle was hot and bitter, the bitterness of personal invective having been injected during the final days of the campaign. The charter was framed and unanimously approved after careful consideration by fifteen representative citizens, and the friends of the measure claim that it was nearly perfect for this city as can be drawn up at the present time.

The unusually large number of 1449 votes were polled, both sides having automobiles in use all day. The alternative measure providing that there shall be no sale of alcoholic liquors in Pomona except by druggists under proper restrictions was carried by fifty votes.

Prominently identified with the opposition to the charter were city Trustee W. W. Midgley, W. L. Hamlin, secretary of the Pomona Business Men's Association; J. A. Gallup and A. H. Tufts. The charter was supported by many of the local business men, by the members of the church brotherhoods and those interested in civic reform.

NEW TENT RESORT.

SANTA MONICA, Feb. 16.—H. B. Wood and W. H. Lynch have purchased a 160 acre tract in Garapatos canyon near its junction with Topango and announce it as being their purpose to at once establish a bungalow and tent resort there.

Santa Fe Excursion Rates.

On February 20, 21 and 22, the Santa Fe will sell round trip excursion tickets at fare and one-third, between all points on its lines where the one way fare does not exceed $10, final return limit February 23rd, account Washington's Birthday.

FOR good short stories see The Times Magazine of the coming Sunday.

CHAMBER ELECTS OFFICERS.

Tropico Commercial Body Lays Plans for a Year of Legitimate Acquisition and Hustle.

TROPICO, Feb. 16.—At the weekly meeting of the Tropico Chamber of Commerce, the following officers for the ensuing year were elected: Frank H. Davis, president; C. A. Bancroft, first vice-president; Clyde R. Carmack, second vice-president; John A. Logan, treasurer; Stuart M. Street, secretary. Directors selected are: E. W. Richardson, Clyde R. Carmack, C. A. Bancroft, George H. Friedgen, E. L. Young, F. H. Davis, John A. Logan, S. M. Street, Charles H. Cushing.

NEWS BRIEFS.

A committee, comprising E. W. Richardson, E. L. Young and Stuart M. Street, will secure permanent quarters for the occupancy of this recently organized Chamber of Commerce.

An eastern representative of an automobile manufacturing company is hunting for a suitable location for the production of his goods.

The Chamber of Commerce voted unanimously for the incorporation of Tropico as a city of the sixth class.

Scott M. Johnson of Glendale has moved here and taken charge of Hotel Tropico, a recently erected hostelry.

Long Beach.

DUNCAN TRIO PUT TOWN AGAPE.

FAMILIARITY WITH BATH TOGS DOES NOT PREPARE THEM.

One Hotel Man Passes Them Up With a Curt "Nothing Doing" But Another Takes Them When They Agree to Dine in Their Rooms—Headed North.

LONG BEACH, Feb. 16.—Alighting from a Pacific Electric car at noon today, Raymond V. Duncan, the apostle of scant attire, his wife and son attracted instant attention. The trio are en route to San Francisco, sailing tomorrow on the Yale, and stopped over at Long Beach. Clad in a single garment, with arms, neck and feet bare, they presented an unusual spectacle. They went to Hotel Kennebec, but Manager Kennebec shook his head as he sized up his prospective guests and said there was nothing doing, whereupon Mr. Duncan forgot his Greek character and lapsed into plain and forcible English.

From the Kennebec the Duncans went to Hotel Virginia, where their entry into the lobby created as much excitement as a sortie of wild animals. Manager Stanley readily assigned them apartments, but fearing a panic in the dining-rooms, he told his queer guests they would have to take their meals in their rooms, to which Duncan assented. The afternoon was spent on the beach, the trio attracting much notice.

REMARKABLE CASE.

A sixteen-pound sledge hammer today dropped with full force on the hand of M. H. Burke, foreman for the National Lumber Company. An X-ray photograph of the member revealed that no bones were broken, although the tissues were bruised badly. Doctors think it a remarkable case.

CALCUTTAN DIES.

Mrs. Maude Dunkley died last night at her home on West Second street. She was born in Calcutta, India, and was 40 years of age. She was the daughter of H. P. Pittman, a noted British army officer, and wife of Ferdinand Dunkley, a nationally famous organist. Eighteen months ago Mrs. Dunkley was taken ill and after treatment by doctors of all schools, she quit them all and began Christian Science treatment alone last November. She came to Long Beach ten days ago.

AFTER IDEAS.

The school board and superintendent of San Jose visited Long Beach this afternoon to get ideas on a Polytechnic school. They visited the site this afternoon and were shown the plans and the new buildings in progress.

NEW DESK SERGEANT.

At a special meeting of the Police Commission last night Patrolman McClelland was named as temporary desk sergeant, pending an examination of eligibles. Ex-sergeant McCown was appointed to fill the patrolman vacancy.

HONOR DEAD SCHOOLMATE.

There will be no session of the high school tomorrow afternoon, the faculty and students attending in a body the funeral of Herbert Craig, the student drowned at Point Firmin. The pall bearers will be Harry McLean, Elmer Higgins, Earl McCutchan, Harold Crowe, Ira Cate and William Casselberry, all members of the senior class. In respect to the memory of the dead boy, the baseball game and track meet for Saturday have been called off.

NEWS BRIEFS.

C. B. Linton of this city, a conchologist, who owns abalone and pearl concessions on San Clemente and San Nicholas islands has interested Long Beach and Los Angeles men and formed a company which will develop the industry. Mr. Linton is at present on San Nicholas.

Jack Henderson, a Los Angeles actor was arrested today on a charge of defrauding a landlord. On trial it was shown there had been a misunderstanding regarding the payment of the debt and Henderson was released on payment of costs.

The Adams county, Neb., society yesterday elected as officers L. B. Palmer of Long Beach, president and Mrs. George T. Brown of Los Angeles secretary and treasurer. Rev. J. D. Snyder and wife left for the east this morning on receipt of a telegram announcing the death of Mrs. Snyder's father at Hoytvill, Penn.

Children who have

Grape-Nuts

With cream or milk
For the cereal part of
Their morning meal
Can study better, and
Do not get faint and
Hungry before noon.
Grape-Nuts is easy to digest
And a perfectly balanced food
For body and brain.

"There's a Reason."

Postum Cereal Co., Ltd.

Huntington Beach.

PLOW TURNS UP A SKELETON.

THOUGH TO BE AN ANCIENT INDIAN GRAVE YARD.

While Digging a Twelve-Inch Artesian Well Natural Gas Is Struck Which Will Be Utilized for Lighting Purposes Unmistakable Signs of Oil Are Also Noted.

HUNTINGTON BEACH, Feb. 16.—While using a gang plow at a depth of nearly two feet below the surface of the ground on the old Ford ranch two miles north of this city yesterday, Frank Kelsey, a well-known rancher of this section, came upon a complete skeleton and the method of its interment—the feet being drawn up close to the head—proved it to be that of an Indian. A little later he found large quantities of human bones, giving the impression that an old Indian cemetery had been located in the place. Heretofore, only light plowing has been done on the land, as the soil is mostly "made," and contains much willow charcoal and shells. Even the oldest settlers here cannot remember when Indians occupied this section so that the remains uncovered yesterday have probably been there for many years. Other ranchers have recently found old pots and household utensils near the same spot and usually near fresh water springs.

DEEPEST WELL.

The twelve-inch Artesian well which the Holly Sugar Company has just completed at their factory site just north of this city is the deepest flowing well in Orange county. The flow is four hundred and fifty gallons a minute and can be doubled by utilizing a pump. The mesa where the well is sunk is thirty-five feet higher than the valley. At a depth of 337 feet, the water-bearing gravel strata was encountered and after passing twenty-one feet through the gravel the hole dug 521 feet through blue clay, just below which the great flow of water was found.

Natural gas was encountered in considerable quantities and will be utilized for lighting purposes in the factory and unmistakable indications of oil also appeared near the bottom of the well. Another well will shortly be sunk for the purpose of finding oil and the result of the experimental wells may disclose a large available quantity of oil.

The Southern California Veterans' Association yesterday decided to hold its annual encampment for 1911 in this city, making the seventh consecutive year for which Huntington Beach has been selected. The camp will be known as Camp Colonel Brooker and will open August 8, and continue for ten days.

COLD AT GLENDORA.

GLENDORA, Feb. 16.—Although the coldest night of the season, the lowest temperature recorded by the thermometer last night was only 32 degs. Being 10 degs. above the danger point, there could not possibly have been any damage either to the fruit or growing vegetables.

The proximity of snow in the mountains and a light skift deposited by a stray cloud lower down on the slopes of the mountain, covering a considerable area from a point east of town southeast for a few miles, caused some uneasiness on the part of truck growers. Fortunately, the temperature kept well above the danger point throughout the night. The moisture from the recent rainstorm served, no doubt, to mitigate the severity of the cold wave.

HOLLYWOOD.

HOLLYWOOD, Feb. 16.—An afternoon musicale was held this afternoon at the Gardner School under the auspices of the Parent-Teachers' Association of the school. The melodic trio consisting of Mrs. Foster, M. Price, soprano; Miss Sarah Stanton, violinist, and Miss Grace Hilgin, pianist, were the chief figures in a splendid programme.

WIGGINS INVITED.

OCEAN PARK, Feb. 16.—Frank Wiggins, secretary of the Los Angeles Chamber of Commerce, has been invited to address the Santa Monica boosters who are to give a banquet Tuesday evening at the Casino to celebrate the victory of the recent Polytechnic high school bond election.

SAWTELLE.

SAWTELLE, Feb. 16.—A meeting has been called for next Monday evening, when efforts will be made to perfect the organization of a church federation, the object of which will be to promote the social, religious and civic welfare of the city.

Hay's Hair Health

Restores color to Gray or Faded hair—Removes Dandruff and invigorates the Scalp—Promotes a luxuriant, healthy hair growth—Stops its falling out. Is not a dye.

$1.00 and 50c at Drug Stores or direct upon receipt of price and dealers name. Send 10c for sample bottle.—Philo Hay Specialties Co., Newark, N. J., U.S.A.

REFUSE ALL SUBSTITUTES

For Sale and recommended by The Owl Drug Co.'s Stores.

CANCER

Cured in Three Days

Without knife or pain. Three doctors, 7th year in Los Angeles. Our offices and sanatorium fitted for the scientific and effective treatment of cancers and tumors. 8 specialists of 40 years' experience in charge, who treat all cases with the NEW GERMAN REMEDIES. Breast tumors removed without surgical operation or pain. OUR NEW METHOD guaranteed. Internal tumors treated. Skin cancers, FEE $10. Our references, cured patients. All chronic diseases cured. Bad cases wanted.

Hours—9 to 4. Half price 10 days.

THE GERMAN REMEDY CO.

Rooms 224 and 228 San Fernando Bldg., FOURTH and MAIN STS., Los Angeles, Cal.

NEW CURE—BOOK FREE.

Teeth Without Plates

Never before in the whole history of dentistry has it been possible to avoid the use of plates in replacing missing teeth, to the extent that it is avoided here.

YALE DENTISTS,

Far More Wholesome

—more delicious and delicate as well—will make cakes, gems and biscuits if raised with Rumford because Rumford is made of the most wholesome materials—with no alum.

Rumford

THE WHOLESOME BAKING POWDER

is much more effective in making food digestible—with never a chance of never spoiling good flour, eggs, milk.

More Economical

Coronado Beach and San Diego on the Sea

Trains leave Los Angeles every day at 8:55 a. m., 3:00 p. m., and 11:59 night, taking from

The Excursion rate is $5.00, good for round trip 15 days—$7.50 good for round trip in 30 days.

Stop at Del Mar on your way.

Fine weather at San Diego and Coronado for tennis, golf, motoring, fishing, etc., etc.

E. W. McGee, General Agent, 334 South Spring Street.

Home A 5224 Telephones

U. S. Grant Hotel

Stratford Inn

The Mark of an Up-to-date Business

Isn't Today the When You Are Going to HOMEPHONE

Isn't it a fact that you have one at home or place of business? Isn't it a fact that you have one at home or place of business? Why just as good as the rest, not be just as up-to-date, not be in the swing? The best way always is to

"Just Homephone"

Call F-98, Our Contract Dept., and they'll explain

Home Telephone & Tel. Co.

Victor

"Three Nickels A Day" Buys One

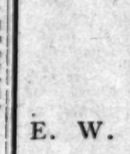

VICTORS, $10 to $100; VICTROLAS, $75 to $250. Call and Hear them.

ANDREWS TALKING MACHINE CO.

With Holmes Music Co.
422 SOUTH BROADWAY.

VALENTINE

AT CHAMBERLIN'S

JAPANESE

The Yamada Bazaar

Largest Japanese Store

635-7 South Broadway

DRINK ABSOLUTELY PURE SPRING WATER

Matchless Values in Men's Goods

LOWMAN'S

131 SOUTH SPRING

Crown Combinola

The Best Player Piano

SMITH MUSIC CO.

406 W. Seventh St.

BUSCH'S BENCH MADE HATS

$3.00 It's a $4.00 Quality.

R. J. BUSCH Second and Broadway

...y of the Day's Events Below Tehachepi's Top.

NEWS REPORTS FROM CORRESPONDENTS OF THE TIMES.

San Bernardino.

...STERIOUS ...AN DISAPPEARS.

...DES TO COLLECT ...BARE'S DISCOVERY.

...y of Others Is That He ... Revolutionary Agent. ...Meetings in Which ...and Gandy Had no Part. ...Suit Against Railroads.

...RNARDINO, Feb. 16.—The ...disappearance of a mys... ...incident has come to light here ...friends are striving to get to ...om of the affair. This morn... ...nelly hour, L. S. George, ...Chinatown, called at one of ...s to collect the rental of a ...exican who had leased the ...months ago. No one being ...n investigated and found the ...ability furnished, but no evi... ...ce to enter. Inquiry in the ...ood disclosed that the mys... ...exican has not been seen ...y weeks. ...ry is that he was a revolu... ...ist. It is said that on many ...ring his stay other Mexi... ...n in this locality, met at ...ir conferences were held ...ght long, and frequently ...e and forth, while on one ...several automobiles loaded ...en and whites stopped at ...remained a few hours and ...

...these conferences and ...them appeared to be no ...to merry-making, no ...ed to evidence of liquor. ...s indicate that the occupant ...ere bent on business ...to permit of gaiety. The ...e house of three or four ...sparsely furnished and in ...regarded as evidence that ...ordinary means were pos... ...the strange renter.

...NT AGAINST ROADS. ...Interurban Freight Bu... ...ded by mail to the Inter... ...erce Commission at Wash... ...detailed statement of the bu... ...plaint against the three ...ental railroads entering ...a. The complaint recites ...enty years ago the com... ...filed a similar complaint ...this city against the Santa ...and told that the "back haul ...is the basis of the com... ...was declared by the com... ...posed of five expert rail... ...matter, but that one court ...exercised this opinion, ...the experts were mis...

...of the complaint is em... ...following paragraph: ...enty-five years the Santa ...Pacific, and later ...ads, have arbitrarily ...unjust transportation tax ...million producing the ...revenue for these car... ...on all traffic origi... ...eastern territories ...all points other than ...and San Diego cities, a ...part of the distinctly ex... ...ates whatever it might ...ppear to the interior ...cities added to the volun... ...preferential rate according ...ce from the same shipping ...

...OF MOBILITY. ...ty is pouring its wealth ...ousands of the desert ...ed today through a ...mortgage on the Golden ...Coast plant, at Oro ...Land Belper of Kingston, ...the same time Lord Al... ...Charlesworth of Salis... ...recorded a mortgage ...he has loaned the ex... ...$18,000. English capi... ...invested heavily in many ...ventures on the desert, ...that the money barons ...especially among the ...here in their enthusiasm ...investments.

...GHT OVERRIGHT. ...Administrator is peti... ...real property belonging ...of the late Henry L. ...a claim of $62 against ...This is made peculiar be... ...fact that Mrs. A. H. Cor... ...relative of the multi... ...one, is one of the ...the will of the deceased. ...portion of a residence lot ...valued at $500. The other ...by A. Grunwoor, Har... ...L. C. Brainard.

...JEWELRY AWAY. ...Monday, widow of a ...clergyman, was in ...to be examined as to how ...had disposed of the peti... ...A. E. Frye of ...guardian. Mrs. Brun... ...old and is gradually ...She is said to be ...of some money broad ...and contains the guard... ...proceedings ...large amount of costly ...and which had been kept ...

...ENT ORGANIZES. ...of the San Ber... ...Gas Company is an... ...the new directors are ...H. Roberts of this city, ...Redlands, E. S. ...and John M. Gar... ...It is understood ...to be president ...of the gas merger, ...to cover completely ...gas plants ...Redlands, Redlands ...The officers of the com... ...from Los Angeles ...the meso... ...is secured ex... ...electricity being ...from a central plant.

...ED LAW. ...Gutierie will ...with the County ...and with Sena... ...to open a ...that the ...has been ...many ...Recorder ...

...ED HOME. ...Brown Co... ...the Eighty ...

...Stratford Inn at De...

...t Today the ...

...n You Are Going to Ou...

...OMEPHO...

...it a fact that you need ...it a fact that you ou... ...one at home and ... ...of business? Wh... ...s good as the rest? ...e just as up-to-date? ...e in the swim? The ...ay always is to ...

...st Homepho... ...t., and they'll do the ...

...e & Tel. Co.

...go and Coronado ..., fishing, etc., etc.

...l Agent, San... ...g Street.

...day at 8:55 a. m., ...t, taking from 3½ to ...

...od for round trip ...in 30 days.

...omical Al...

...Coronado Beach and San Dieg... ...on the Santa Fe

...esome ...ell—will be ...Rumford: ...most whole... ...FORD ...LESOME ...POWDER ...in making foods ...a chance of ... ...r, eggs, milk, etc.

...VALENTI... ...Candy Boxes ...Something Unique ...AT CHRISTOPHER'S ...531 S. Broadway

...JAPANESE GOODS ...The Yamato, Incorporated ...Largest Japanese Store in ... ...635-7 South Broadway ...Next to Bullock's

...DRINK HA... ...ABSOLUTELY ...IN 3 DA... ...NEW METHOD ...

...China Glass ...and Household ... ...PASMELEE-Bonn... ...436-440 South ...

...Mason & H... ...Pi...

---

one of the most beautifully located sections of Elsinore and it was through Mr. Hampton, who is a close business and personal friend, that Mr. Murphy first came to Elsinore and was captured by her manifold charms.

He will erect a fifteen-room cement residence for a winter home. W. E. Hampton, who has large interests in Los Angeles, San Francisco and Portland, has always had strong faith in Elsinore's future and is a live wire here. He has a proposition before the City Trustees whereby he promises to deed the top of Flagstaff hill to the city and build a stone observatory on the summit when the city agrees to build and maintain an auto road to the same. The hill is a natural observatory.

Mr. Hampton also will build a winter home here this year and it is understood that other friends of Mr. Murphy and Mr. Hampton are interested.

FINED FOR GAMBLING.

Charles Hudson, Gus Gehring and Fred Young were called to Riverside this morning by the District Attorney and fined $60 each for betting on the election.

San Diego.

TWENTY YEARS' RECORD BEATEN.

THERMOMETER ONLY FOUR DEGREES ABOVE FREEZING.

Old-time Residents Exchange Reminiscences and Winter Sports Are a Part of the Daily Programme at Warner's Hot Springs—Offer a Corps of Firemen to Los Angeles.

SAN DIEGO, Feb. 16.—With the thermometer pointing at just four points above freezing at the coldest part of last night, San Diego and vicinity experienced the coldest weather in twenty years. Following the cessation of the recent rains the temperature dropped until last night it was as low as 34. This was at the weather station on the roof of the six-story Keating block. The cold prevailed throughout this morning. Frost last night was the heaviest in recent years. It covered the housetops, fields and other places not protected. Considerable damage to vegetables in anticipated. However, warnings by the Weather Bureau gave vegetable growers time to cover up the tenderest plants. It is not believed that the cold will injure the fruit trees. Time, fruit raisers say, will tell. The entire mountain range in the eastern part of this county is covered with snow. Back country residents are enjoying an old-fashioned "down East" winter, with snow and freezing temperature. At Warner's Hot Springs, which is filled with guests, winter sports are a part of the daily routine of the visitors.

OFFER TO LEND FIREMEN.

Hearing that the big fire in Los Angeles this morning might turn into a conflagration of magnitude, Fire Chief Almgren and Councilman Dodson each called up the authorities of Los Angeles and offered to send three steamers and a corps of firemen to that city by special train. Chief Almgren had the men equipped and ready to take the train, should their services be required. The Los Angeles authorities thanked the San Diego men for their offer of assistance, declining to accept on the ground that the fire was then under control.

BIG STEAMERS TO COME.

The West Santa Fe wharf is being prepared for the landing of passengers and freight from the turbine steamers Yale and Harvard. When the necessary slips are in readiness the steamers will extend their runs from Los Angeles to this port. Capt. Harry Goodall, of the Pacific Navigation Company, came here in his yacht to inspect harbor and dockage conditions. Improvements suggested by him to the Santa Fe wharf will be made by Bridge Superintendent Parker, of the Santa Fe Railway, who accompanied Goodall here. The work will be completed by March 1, which is the date set for the new steamer service.

STILL DEFIES AUTHORITIES.

Mrs. J. V. Bushloush, who recently was before the Superior Court on a charge of contempt, now defies the authority of the Humane Society to deprive her of a badge as a special officer. Some time ago Mrs. Bushloush was given authority to make arrests in cases where she found cruelty to animals, beasts or children. Because of her recent action regarding the Bearns children the Humane Society dropped her from the roll of membership. When President Cogswell demanded that she give up her badge she refused, and declared that she will spend $1000 in defending her right to remain a member of the organization.

TO SPEND MONEY ON STREETS.

Escondido Board Appoints a Committee to Investigate Conditions and Make Recommendations.

ESCONDIDO, Feb. 15.—City Trustees, W. H. Baldrige, E. H. Chapin and W. N. Bradbury have been named as a committee of the board to make an investigation as to what streets should be included in a general improvement proposition, including grading, sidewalking and curbing, and in several instances, paving. The committee is instructed to recommend to the board what should be undertaken with the money to be derived from a bond issue, such as are voted in many of the cities of Southern California. Frank H. Chapin has assumed the duties of Trustee to which position he was appointed as the successor of H. N. Carpenter, resigned. The resignation of Henry Nulton, member and president of the library board has been filed.

SERVED UNDER OTIS.

The funeral of Charles Oden, was held from the home of his stepfather, Alvin Frohberg of Twin Oaks, this afternoon. Oden, who was 24 years of age was formerly in the navy, serving on one of the torpedo destroyers, although of late he has been in business in Los Angeles. He was a brother of Lieut. George Oden of the Tenth Cavalry, U.S.A., now stationed at Fort Ethan Allen in Vermont and who saw service during war in the Philippines under Gen. Harrison Gray Otis, going out in a battery of light artillery.

MCCORMICK FUNERAL.

Mrs. Elizabeth McCormick, wife of William McCormick, a native of New Brunswick, Canada, died Monday, the funeral being held from the residence Wednesday afternoon. Besides a husband, Mrs. McCormick leaves three children, Mrs. Anna Moss and William E. McCormick of Oregon, and John Robert McCormick of this city.

To Let—Office Rooms.

Finest daylight office to let, front feet, just north of Chamber of Commerce. Elite ...

Santa Barbara.

EACH GUEST WAS GIVEN A PIGGIE.

MILO POTTER PROVES HIMSELF A PRINCE OF HOSTS.

Hotel Men View the Beauties of the Country About Santa Barbara and Then Visit the Potter Farm Where Visitors Picked Out a Holstein and Helped Themselves.

[BY DIRECT WIRE TO THE TIMES.]

SANTA BARBARA, Feb. 16.—[Exclusive Dispatch.] The closing of the meeting of the Southern California and San Francisco Hotel Men's associations in this city was marked by an elaborate banquet given tonight at the Hotel Potter by Milo M. Potter.

The visitors who had assisted in the dedication of the new Arlington Hotel, were taken in charge by Mr. Potter this afternoon and he did not let go of them until their trains departed late tonight. The afternoon was spent in automobile rides to and over the Hope Ranch, including the Country Club and the Potter farm.

At the latter place a most unique entertainment was provided. The hotel men and women were permitted to milk their drinks from real live Jerseys and Holsteins, pluck walnuts from trees, and last, but not least, select the pigs and squabs that they wanted served at the dinner. The selection was considered as a joke, but it was made real when the very same piggies and birds were served a few hours later. The crowd was greatly pleased with the originality of the entertainment provided by Mr. Potter and especially so in the banquet and accessories. The banquet table was a replica of an outdoor picnic scene, the table being decorated with black acacia trees, ferns and numerous flowers. A pig was served to each guest, and when the waiters entered, the orchestra started up the tune, "Tom, Tom, the Piper's Son, Stole a Pig and Away He Run." Dancing followed the banquet.

At a business meeting the hotel men discussed protection for the association.

DAIRY INTERESTS EXPANDING.

Profit in Cows Apparent and Many Ranchers Are Adding to Their Herds for Commercial Purposes.

MECCA, Feb. 16.—Owing to the enormous amount of feed which can be raised per acre here in the valley, dairying is pre-eminently one of the most profitable industries in which the ranchmen can engage. In the past a large number have gone into the dairying business in a small way. The lack of capital to secure cows, however, has been the one thing which has held the dairymen down to small and makeshift figures. The recent offer of Fisher Brothers ranch, which has about 100 dairy cows pastured upon it, to bring in cows and sell them upon time, will undoubtedly result in the enlargement of the present small dairy ranches and the creating of many others. Careful count kept of dairy cows here proves that A-1 cows will net at the rate of $75 a year per head.

DATE GROWING.

The two government experimental date stations located in the valley, have done much to prove to the at one time skeptical ranchers that the growing of commercial dates could be satisfactorily and profitably done. Many of them are taking advantage of the government's free offer of seedlings to place out date orchards. They will grow vegetables between the rows for the first few years. Inasmuch as the results obtained by the government can be divided by four and still an assured profit made from a matured grove, which would place the land in the same class as the best orange grove, it would seem that everyone having a few acres of spare land should utilize it in this way.

TO BREED FISH.

The government several years ago supplied the reservoirs of the valley with fish. In most instances these were of the German carp, which neither made good eating nor cleared the water. Most of the ranchers cleared their reservoirs of them after a short experience. It is stated, however, that the government will once more stock the waters with varieties which have proved successful under similar conditions. With the large number of reservoirs in the valley the breeding of fish suitable for eating would be profitable.

TELEPHONE EXTENSIONS.

The Pacific States Telephone & Telegraph Co., which is running a direct line from Los Angeles to Yuma through this valley, is making negotiations for connection with the Coachella Valley local line.

OFFICIAL BOOKLET.

The Valley High School is getting out an official booklet giving the courses of study for the coming year. It is expected that the number of pupils enrolled next year will be more than double that of this. A certificate from the High School admits bearer to either Stanford or California Universities or the State Normal.

ASBESTOS MINES.

The rich asbestos mines which have been discovered in the mountains to the west of the valley somewhere at the head of Indian Wells Creek, are to be extensively developed and a road built from them into Indio.

AUTOMATIC PICKER.

The success with which the automatic cotton picker was operated in parts of Texas and the South where it has been used, has led to the serious consideration upon the part of the local growers of securing one for this year's crop. It is claimed that one machine will do the work of thirty pickers and do it in a far more profitable way to the grower, as it picks the cotton more thoroughly and quickly than is possible by hand.

COLD SNOW AT SAN JACINTO.

White Mantle Covers Mountains and Even Intrudes Down the Foothills and Ice Is in the Air.

SAN JACINTO, Feb. 16.—Tuesday night was one of the coldest experienced in this valley for the winter, and Wednesday morning snow was down low on the surrounding foothills. The thermometer hovered near the freezing point all day Wednesday and flakes of snow were in the air most of the day. At sundown the clouds lifted for a few minutes, revealing Mount San Jacinto covered with a glistening mantle of white from base to summit. Snow is two feet deep at Idyllwild. Indications tonight are that there will be a heavy frost for the orange trees. The rains during the past four days have totaled .45 of an inch, bringing the total for the season to more than 10 inches and for the past four weeks to 4.23 inches.

FINE DUCK HUNTING.

The San Jacinto Lake has been the scene of some excellent duck hunting ing since the season opened. One party returning from a three days' hunt there with a fine string of birds, reports that at one time more than 100 hunters were at the lake. Wild geese are beginning to gather and by the first of March they should furnish pletny of sport for hunters.

GRAIN WEATHER.

J. A. Aguirre was in from the Aguirre grain camp Wednesday and reports that the immense grain fields in the lower part of the valley could not be in better condition. Grain is making remarkably rapid growth and in all instances a fine stand has been obtained. A. S. Baxter, from Auld, was in San Jacinto the same day and his report of crop prospects was also most assuring. In the Auld and Leon sections the heavy soil is producing a rank growth of grain, and a big crop is a certainty.

SELL STOVEWOOD.

Forty-two cords of stovewood were sold at public auction today on a judgment secured by a Mexican wood-chopper against C. W. Houghton. The trials of Houghton have kept the local justice court busy for the past week, the other cases involving the ownership of a cow and of a quantity of alfalfa hay.

MOVE TO LOS ANGELES.

John H. and Henry A. Smith moved to Los Angeles county Wednesday, having sold their improved acreage property in the southeastern part of town. The change of residence was made on account of Henry A. Smith's health, which requires a lower altitude.

ROAD COMMISSIONERS MEET.

Purpose of Conference to Give Civic Bodies a Chance to Say What They Want.

SANTA ANA, Feb. 16.—Today the Highway Commissioners held an important conference with committees from the civic bodies of the different cities and communities of this county. The purpose of the conference was to give the civic bodies an opportunity to suggest amendments to the general plan of highway improvement submitted by the commission to the Board of Supervisors in a report which has been referred back to the commission.

The representatives of the civic bodies passed a resolution requesting the commission to call a bond election as soon as possible and to agree with the public that should the bonds carry the last road work to be done shall be the main highways from East Whittier through the middle of the county to the San Diego county line and from the Riverside county line to Santa Ana. The building of these main roads may be delayed until it is determined whether or not the State in its expenditure of the $18,000,000 bond issue is going to do anything in this county. If the State does the work on the roads mentioned, the county will not sell the bonds needed.

Huntington Beach, Newport Beach and Bay City representatives asked that the proposed improvement on the Westminster road be dropped in favor of a parallel road one mile south of it. Fullerton, Buena Park and Placentia delegations asked for the improvement of Orangethorpe avenue, which runs parallel to Fullerton's south city line and for the improvement of Commonwealth avenue.

CITY CAMPAIGN HEATS UP.

The directors of the Merchants' and Manufacturers' Association last night appointed a committee consisting of L. J. Carden, R. T. Harris, J. W. Powers, W. L. Duggan and G. T. Parr to draft a series of questions concerning the various issues of the city campaign. These questions are to be submitted to a mass meeting of citizens to be held February 22, to be approved or amended by the citizens, and then the questions are to be propounded to every candidate for city trustee. These questions will embody matters pertaining to light and power and a change to a commission form of government, and probably in regard to granting table liquor licenses.

The directors of the association passed resolutions against the Public Utilities Commission bill and the eight-hour bill now before the State Legislature.

NEWS BRIEFS.

A thief went into Floyd Mitchell's yard last night and stole a bicycle from the porch.

The Sunday-school convention of the Santa Ana district closed with the election of the following officers: President, J. A. Knapp, Garden Grove; vice-president, Jasper Leck, Tustin; secretary, Jasper Osborne, Santa Ana.

LICENSED TO WED.

George W. Cavin, 37, and Dora Bowles, 32, both of Los Angeles, on February 14; Harry R. Gates, 21, and Annie L. Roberts, 19, both of Los Angeles, on February 14; Herbert E. Ellis, 21, of Newport Heights, and Maud E. Eells, 19, of Garden Grove, on February 15; Henry E. Verbaum, 33, and Nora A. Brennan, 23, both of San Bernardino, on February 15; William H. Fawcett, 28, and Julia A. Beckdoit, 24, both of Los Angeles, on February 15; Lewelleun E. Parker, 22, and Pearl Lawry, 23, both of Santa Ana, on February 15; Frederick A. Porbst, 31, of Los Angeles, and Lottie M. Biehle, 25, of Longmont, Colo., on February 15.

IMRso ean-BrinanPBY

TWENTY-THREE BIDS RECEIVED.

Colton Trustees Will Let Contract for Fire Equipment the Last of February.

COLTON, February 16.—At an adjourned meeting of the City Trustees last evening fourteen bids were received for the city's new fire apparatus. These bids will be arranged and figured up and the contracts awarded on the evening of the twenty-third of this month.

Superintendent Bell of the San Bernardino Valley Gas Company and A. J. Lloyd, manager of the Colton Plant, were present and presented their side of the lower gas rate question, which was referred to the attorneys of the city and company.

NEWS BREVITIES.

M. A. Bagley, county probation officer, delivered the second of the series of lectures to be given by the local Knights of Pythias, last evening, taking as his subject, "Juvenile Court Laws and Why." Mr. Bagley proceeded to show why these laws should be promulgated, enacted and obeyed. Judge Frank B. Oster of San Bernardino also gave a short address, enlarging upon the subject. Vocal solos were rendered by Mrs. J. A. Fisher and Walter Campbell and a violin and piano duet by Miss Anna Waters and James Waters.

Mrs. Ada Marsh Dalton, Grand Worthy Matron, made an official visit this evening to Colton Chapter, No. 211, O.E.S. Before the meeting, Mrs. Dalton was entertained at dinner in the banquet hall, all chapter members being present. The committee for the banquet were Mesdames W. C. Hebberd, J. B. Hanna, T. E. Browning, I. M. Knopsnyder, Messrs. James Macdougall, E. W. Cosgrove, Fred

You Can't Beat the Dutch

French, Italian, English and German

Paintings

and

Persian and Turkish Rugs

Chinese and Japanese Art Goods

Now on Exhibition and Sale at

The Art Mart

429 South Broadway

Special Sale Kimonos and Mandarin Coats

OPENING DAY

All over the fashionable world today is the set "Opening Day" for the sale of Spring and Summer 1911

DUNLAP HATS

Complete Assortment of Silk, Stiff and Soft Hats is NOW READY

DESMOND'S

Corner Spring and Third Streets

PLANNING FOR BIG HIGHWAY.

Visalia Board of Trustees Appoints Good Roads Committee to Act for City in Settling Question.

VISALIA, Feb. 16.—By a unanimous vote of the Board of Supervisors, the general committee of the Good Roads Association was named as the committee of the board to confer with committee of Fresno county with regard to the proper showing to be made to the State Engineer to secure the location of the proposed State highway down the east side of the San Joaquin valley.

This committee consists of Ben M. Maddox, chairman, with John Cutler, of Visalia; F. H. Wilson, of Dinuba, T. B. Twaddle, of Tulare; H. C. Carr, of Porterville; F. C. Ensign of Terra Bella; and F. J. Hesse, of Alila. A general meeting of this committee with the enthusiasts of Fresno county is to be held in Fresno later in the week, at which this general committee will consider plans by which the claims of the east side will be brought to the attention of the State authorities.

DUAL ROLL.

Chas. Togni and B. U. Heberling appeared before the Supervisors at their meeting today and asked that the Board appoint as the county health officer the same man, Dr. C. M. White, chosen as the city officer. It is believed that such a choice would simplify matters in many ways.

Dr. F. A. Coombs, who has been county health officer for several years, submitted a verbal resignation, which was accepted and the office declared vacant although no choice of a successor has been made as yet.

SQUIRREL PEST.

Supervisor Singleton has asked that supplementary county ordinances be drawn up for addition to the State laws requiring all owners of property to rid their land of squirrels and other troublesome rodent pests and addressed the board at length in favor of the enforcement of such a law to the letter.

This law is especially needed at this time, said Mr. Singleton, as there is an unprecedented amount of development work going on in the southern part of the county. It avails little if one portion of the land be rid of squirrels, when owners of surrounding tracts do nothing to get rid of the pests. This prevalence of rodents is the source of a great expense to the owners of young orchards who are required to maintain all sorts of expedients to keep the animals from eating the young trees.

PROHIBITION ELECTION.

There was received here today from Assemblyman Wyllie, who is in charge of the proposed local option bill in the Assembly, the word that the local option laws have been held up, and that in any case they would not become effective for sixty days from date of their being signed by the Governor. Immediately upon the receipt of this advice, the commercial organizations took up with the City Council the proposal to call a special election on the saloon question. It is proposed that at this election the ballots be marked, "For the further licensing of saloons," and "Against the further licensing of saloons."

It is understood that all candidates for public office who will stand for election in April, will be morally bound by the outcome of this special vote. It is believed that the best interests of this city will be served by having the saloon question settled in this manner, rather than complicating the general election by an incidental struggle over license and no-license.

THIRTEEN CHILDREN.

William Alford, of Cottage Postoffice, in Tulare county, claims with the family for Tulare county, and as far as the records of the County Clerk's office are available, he is entitled to the honor.

With the birth of a son into the family early this week, there are now nine boys and four girls in the family, the eldest son being twenty-one years of age, and all of them are living at the home place. Alford is a prosperous rancher farming a very large acreage with the assistance of his many sturdy sons.

MERCHANTS ELECT OFFICERS.

At the regular meeting of the Merchants' Association held last night new officers were chosen for the coming year as follows:

President, J. G. Fickenscher; vice-president, Leon Goldstein; treasurer, Adolph Levis; secretary, H. C. Locey; directors, W. R. Becker, H. C. Locey, Leon Goldstein, R. F. Cross, F. M. Mason and Harry Graeter. Retiring officers are president, W. R. Becker; vice-president, S. J. Scott; treasurer, Leon Goldstein; secretary, Harry Locey.

TEN THOUSAND TONS ON HAND.

Complete Figures of Farmers Union Indicates That a Considerable Portion of Raisin Crop sI Not Marketed.

DINUBA, Feb. 16.—According to the complete figures which have been compiled by the Farmers' Union through various sources which are said to be official, the hold over crop of raisins is given at 10,000 tons. This stands at 30 per cent. less than the holdover tonnage of last year at this time. With the publication of these figures there has been a decided improvement in the market conditions, and there is every prospect that the coveted 4-cent price will be realized within thirty days.

This is arrived at through the fact that of the 10,000 tons of raisins which remain in the hands of the packers over half have been sold, leaving 5000 in the hands of the packers and an equal tonnage with the growers. Seven months remain until the first of the new crop comes in, which will leave but little more than 1000 tons per month with which to supply the entire eastern demand, the foreign crop being negligible this season.

There is no tendency on the part of the growers to sell at this time, the market remaining firm at 3½ cents for muscats. Nearly all of the packers being stocked for immediate needs, few new contracts are being made.

LAND ENTRIES.

VISALIA, Feb. 15.—The following entries have been made at the General Land Office:

Homestead entry for the east half of the northeast quarter of section 22, township 23 south, range 24 east, by George H. Goodrich of Angiola.

Homestead entry for the west half of the northwest quarter of section 23, township 23 south, range 24 east, by Mark Gorshine of Los Angeles.

PERRIS.

PERRIS, Feb. 16.—Mrs J. S. Wood has leased and is furnishing the twenty-two-room lodging-house in the Sharpless Block, on the corner of Fourth and D streets. Mrs. Wood has had considerable experience in this line of business and will no doubt make it a success.

Mrs. Norene Law, a temperance worker, spoke Monday and Tuesday evening at the Methodist Church. Her subjects were "White Slavery," and "Personal Liberty and the Liquor Traffic."

Lily Lossman, the nine-year-old daughter of Mr. and Mrs. C. Lossman, died Tuesday at their home, northeast of town, of spinal meningitis.

Exercises were held Monday afternoon in the grammar school in observance of Lincoln's birthday.

H. M. Harford of the Progress left Sunday on a visit to Los Angeles.

Evening School for Women.

The Young Women's Christian Association, will open an evening grammar school tonight, in which the elementary branches of arithmetic, grammar, spelling, and others that may be called for, will be taught. The class will be composed largely of adults, and will aim to make up deficiencies in early education, and to furnish a thorough review in these subjects for those who wish it. The class will meet on Tuesday and Friday evenings, and is designed to meet the wants of those women and girls who cannot find it possible to attend the day classes of the Preparatory School. The evening hour will be so arranged that pupils may first attend a gymnasium class, if they desire to do so.

Best Remedy for Catarrh, Croup, Coughs and Colds

Breathe HYOMEI for all diseases of the breathing organs. It is guaranteed.

In case of croup, which is very common in children, send for a doctor at once. In the meantime pour 30 drops of HYOMEI into a bowl of boiling water and hold the child's head over it, covered with a towel or cloth so that only the air filled with HYOMEI vapor is breathed.

This treatment has saved many a child's life and mothers of croupy children should always have HYOMEI on hand.

For coughs, colds and catarrh, breathing HYOMEI through the inhaler is usually sufficient.

Many people, however, use the HYOMEI vapor treatment in connection

The vapor treatment is best taken just before going to bed; it only takes about five minutes time. Pour a teaspoonful of HYOMEI into a bowl three-quarters full of boiling water, cover head and bowl with towel, and breathe the vapor that arises deep in the lungs. By this method many a hard cold has been broken up over night. A HYOMEI outfit which consists of a bottle of HYOMEI and a hard rubber pocket inhaler, costs $1.00 everywhere. Extra bottles if afterward needed, cost only 50 cents. Mail orders filled, charges prepaid, by Booth's Hyomei Co., Buf...

THE CITY
AND ENVIRONS.

TODAY AND TONIGHT.

THEATERS

Belasco—"The Girl in Waiting"..... 8:15 p.m.
Burbank—"The Fox"..... 8:15 p.m.
Grand—"The Campus"..... 8:15 p.m.
Los Angeles—Vaudeville.....2:30, 7:30, 9:00 p.m.
Majestic—"The Chocolate Soldier"..... 2:15 and 8:15 p.m.
Orpheum—Vaudeville.....2:15 and 8:15 p.m.
Pantages—Vaudeville.....2:30, 7:30, 9:00 p.m.
Hyman—Vaudeville.....Continuous
Tally's—Vaudeville and pictures.....Continuous

SPORTS.

Tennis — Tournament at Hotel Virginia court, Long Beach..... All day

"THE LAND AND ITS FATNESS."

Permanent exhibit at the Chamber of Commerce building on Broadway.

BUREAU OF INFORMATION.

Times Office, No. 531 South Spring street.

NEWS AND BUSINESS.

School Affair.

Cumnock Hall was bright with gold and white decorations last evening, when the alumni of the school gave its second annual dancing party.

Chautauqua County Picnic.

The Chautauque county (New York,) people will hold their annual basket picnic in Sycamore Grove tomorrow, after a postponement of one week on account of rain.

Rabbi Meyers' Lectures.

Tonight at Sinai Synagogue, Rabbi I. Myers will deliver a lecture of "The Ten Commandments, as Taught by Judaism," and tomorrow morning his subject will be: "The Call to Duty."

S.P.C.A. Burned Out.

The S.P.C.A. offices, in the Byrne Building, were burned out by yesterday's fire, and for the present the society's headquarters will be at the Animal Home, No. 660 Mimosa street. It can be reached by both telephones.

Mother Anxious to Hear.

Solomon Hyman Bearman wrote to his mother in England from Los Angeles in March, last, and has not since been heard from. She is very anxious about him and anyone knowing his address is requested to communicate with Vice-Consul Mortimer.

Medal Reading Contest.

Los Angeles Central W.C.T.U. will hold a reading contest in Temperance Temple at 2 o'clock this afternoon, at which medals will be awarded to the winners. The selections will be from the pen of Abraham Lincoln and Francis E. Willard.

Another Improvement Association.

The Arlington-Jefferson Improvement Association was formed on Wednesday night, and the following officers elected: President, H. P. Spencer; vice-presidents, Charles Wagner, C. E. Offenbach; secretary, John M. Ferguson; treasurer, G. S. Cutudal; attorney, George W. McDill. The paving of West Jefferson street and the building of a storm-drain, will be the first subjects of agitation.

Temple B'nai B'rith.

Dr. S. Hecht will conduct the Sabbath services at the temple this evening at 8 o'clock, and tomorrow morning at 10:30 o'clock, with a juvenile service at 9:45 a.m. The subject of the Rabbi's discourse this evening will be, "Tolstoi on Religion." Tomorrow morning he will speak explanatory of the current scripture lesson, with reference to Washington's birthday, and the sermonette to the children will also be devoted to the "Father of his Country."

Librarians Get Special Rate.

Librarian Wright last night received a telegram from the secretary of the American Library Association, which is to meet in Pasadena, May 18 to 25, stating that the railroads have made a special rate of $72.50 for the round trip from Chicago, and $60 for the round trip from Missouri River points. The tickets will be on sale May 12, 13 and 14, and will be good for return until July 31. About 500 eastern delegates will attend the convention.

Splendid Swan Memorial.

A slight misapprehension is abroad concerning the gift of $50,000 to Occidental College, made nearly one year ago, as printed in The Times when the gift was made, but without the name of the giver, as she has insisted that her name be kept secret. The donor is now made public for the first time, the magnificent gift coming from Mrs. Frances J. Swan, not as an endowment to the college, but for the purpose of erecting a memorial to her husband. The building will be known as "James Swan Hall," and will be one of the first erected on the new campus in Eagle Rock Valley.

Mel Trotter at Clune's.

The Brotherhood meeting at Clune's Broadway theater will be of special interest today, as the speaker will be "Mel" Trotter, who is familiar to the people of Los Angeles, as he is to every other city in the United States. The meeting will be free, and for men only, and Mr. Trotter will relate some of the remarkable experiences of his unique life. The meeting will begin at 11:50, with moving pictures, and the address will begin at 12:15 and close at 12:50. George W. Jenkins, the Welch tenor, will sing, and A. L. Miller will play the harp.

Progressive Firm.

Charles Levy and Son will open up their newly equipped tailoring establishment at 446-448 South Spring street Saturday morning. The new establishment occupies double the space of the old quarters and is one of the finest tailoring houses in the West, the new front being a model for displays. The business was established in this city by Charles Levy in October, 1900. Shortly after he was joined by his son, Sam G. Levy, under the firm name of Charles Levy and Son. As it stands today, this business is an example of the success that can be obtained upon the basis of attention to details and alertness to wants of customers.

Funeral of Rev. Charles Leach.

The funeral of Rev. Charles J. Leach, deceased, was held yesterday at the Boyle Heights Methodist Church, conducted by Rev. Dr. W. E. Tilroe, assisted by other ministers. The deceased was a native of Canada, and came to Los Angeles in 1882. He was a graduate of Northwestern University and of Garrett Theological School, Chicago, and was a man of great strength of character and of deep piety. His death was caused by an unsuspected cancerous growth, which was disclosed by a minor surgical operation, and came as a great surprise to his friends, on Tuesday last. He leaves a widow, a son and a daughter, in this city. His funeral was attended by friends from all over Southern California, and testified to the esteem in which he was held.

The Incas of Ancient Peru.

There is no more romantic race in the world's history; none more fabled and none less understood. For 380 years they have been famous in the world's romance; the ruins of their wonderful "cities," and the marvelous fabrics they wove, and gold and silver ornaments they made, have kept their very name a word to conjure with throughout the countries. Nels C. Nelson, of the Department of Anthropology, University of California, will speak about this remarkable people and explorations among their ruins, illustrating his theme with very interesting lantern slides, this evening at the Arroyo Theater. Hamburger building. The lecture will be under the auspices of the Southwest Society of the Archaeological Institute of America, and will be entirely free. Nelson has made a careful study of his subject.

BREVITIES.

We are now ready with the new Spring ideas in Man Tailored Suits for Women and Misses. Choice in style, make and fabric. Glad to show you, whether you are ready to buy or not. Harris & Frank, 437-442 South Spring St.

Thousands of andirons, fire sets and basket grates retailed at wholesale prices at J. W. Frey's Mantle House, corner 12th and Los Angeles streets.

For sale—Second-hand brick at wrecked Times Bldg., First and Broadway. Apply at once to Hamilton, on premises.

Dr. Ball, Chiropodist, temporary located with Dr. Laggett, 703 O. T. Johnson Bldg, Fourth and Broadway.

Delany for correctly-fitted glasses. Also artificial eyes at 309 S. Spring st.

Wisconsin picnic is postponed until Saturday, Feb. 18. F. H. True, Sec.

Idyllwild stage from San Jacinto twice a week during fall and winter.

Hotel Rosslyn and Natick. Best 25-cent meals. Sunday eve., 35 cents.

OBITUARY.

Rear Admiral Arthur P. Nazro.

BOSTON, Feb. 16.—Rear-admiral Arthur P. Nazro, U.S.A., retired, died at his home in Jamacia Plainsc today. He was born in Wisconsin in 1848.

Mrs. C. M. Hypes.

ST. LOUIS, Feb. 16.—Mrs. Caroline M. Hypes, 98 years old, who was one of the two surviving real Daughters of the American Revolution, died last night at Green Castle, Ind.

VITAL RECORD.

MARRIAGE LICENSES.

The following marriage licenses were issued yesterday. Name and age given.

FRAZIER—BETSCHINGER. John W. Frazier, 23; Sophia Betschinger, 24.
HEALY—DUGGAN. Edward Healy, 58; Maggie Duggan, 45.
HOLZMAN—LEAVITT. Arthur Holzman, 32; Sadie R. Leavitt, 32.
LABOYE—POYDRASS. George E. Laboye, 22; Ellen Poydrass, 20.
LANGDON—BROCK. Leslie Langdon, 23; Sarah T. Brock, 15.
MARKS—FRESHMAN. Daniel Marks, 24; Ida Freshman, 22.
MARQUEZ—MARTEL. Ferneau Marquez, 23; Maurice Martel, 40.
MATTISON—BROOKS. Samuel J. Mattison, 35; Ruth Brooks, 24.
MAYERS—THOLE. Arthur Mayers, 23; Margaret Thole, 20.
M'KEON—REIDENBACH. Frank McKeon, 25; Mary Reidenbach, 21.
NORCROSS—WOODBURY. George H. Norcross, 44; Nora Woodbury, 45.
RADER—SLOCUM. Claude H. Rader, 23; Edith Slocum, 18.
RIVET—SOUBERT. Eugene Rivet, 25; Susan Soubert, 19.
THONE—LUNDQUIST. Frank Thone, 26; Olga Lundquist, 19.
WHITAKER—MORGAN. George Whitaker, 24; Hattie M. Morgan, 21.
WILDIG—M'KITRICK. John L. Wildig, 21; Cliffe McKitrick, 23.

BIRTHS.

Names, sex, place and date of birth.

ANDREOLI. Mr. and Mrs. Lawrence. Daughter, Western avenue. January 28.
BYRNE. Mr. and Mrs. James. Daughter, 406 East Sixty-ninth street. February 5.
ESTER. Mr. and Mrs. William E. Boy, 2424 Ithea street. February 2.
KALEMSKY. Mr. and Mrs. Pineas. Daughter, 1029 West Temple street. February 12.
HERNANDEZ. Mr. and Mrs. Alberto. Boy, 653 Central avenue. February 8.
PEPPER. Mr. and Mrs. Fred V. Daughter, 5923 Estrella avenue. February 10.
WEISELMAN. Mr. and Mrs. Morris. Daughter, 1130 East Pico street. January 29.

DIVORCE SUITS FILED.

AUSTIN. Adelaide M. against Albert L.
BUCK. Carrie L. against Benjamin W.
LEVERIDGE. Margaret against Donald.
STEWART. Clara against John R.

DIVORCE DECREES GRANTED.

BAKER. Laura E. from John J. Desertion.
BELDEN. Lee V. from Ina. Desertion.
DRUM. Bertha from Mortimer. Extreme cruelty.

OFFICIAL DEATH LIST.

Name and place of death—	Age	Date.
BONINE, Ida. Los Angeles	25 days	15
BROGE, James E. Los Angeles	77	15
DEISTOFF, John. Los Angeles	1	16
HOUSER, John. Los Angeles	59	15
PHILLIPS, Miss Alice M. Los Angeles	22	14

DEATHS.

With Funeral Announcements.

BARTHOLDI. At California Hospital, February 16, 1911, Miss Bartholdi, late of Jerome, Ariz., a native of Austria, aged 33 years. Remains at chapel of Robert Sharp & Son Co. Funeral notice later.

BERNARD. At No. 727 Clanton street, February 16, 1911, Hattie M., beloved wife of Armond S. Bernard, daughter of N. A. and sister of Clarence Deming, a native of Kansas, aged 26 years. Remains at Robert Sharp & Son Co. Funeral notice later.

BOOGE. At his residence, No. 1214 Irola street, February 15, 1911, James E. Booge. Remains at chapel of Orr & Boothe Company.

CUNNINGHAM. At No. 1043 Lincoln street, John W. Cunningham, aged 54 years. Funeral from Sutch's funeral parlors, No. 842 Figueroa street, Saturday at 1 p.m.

GREBE. At No. 222 West Twenty-fifth street, February 15, 1911, Christian C. Grebe. Funeral to take place from Riedeman & Meyer's parlors, No. 1439 South Main street, 2 o'clock today. Friends invited.

JUDSON. At No. 2469 West Fifteenth street, between Berendo and Catalina streets, February 14, 1911, Francis E. Judson, aged 76 years. Funeral service at the chapel of Bresee Brothers, 855 Figueroa, Friday at 2:30 o'clock.

MACFARLAND. At No. 2007 West Tenth street, Mrs. Elizabeth Macfarland, aged 62 years. Funeral today at 3 p.m. from Sutch's funeral parlors, No. 842 Figueroa street.

MERZ. February 16, at No. 1207 New Jersey street, Henry, beloved husband of Bertha Merz, aged 52 years. Friends are invited to attend the funeral at 2 p.m. Saturday from the chapel of Riedeman & Meyer, No. 1439 South Main street. Interment, Evergreen Cemetery.

OFFUT. In this city, February 16, 1911, Hazel Offut, aged 11 years, beloved daughter of Douglas and Mary C. Offut. Funeral private from late residence, No. 1217 Catalina street, 2 p.m., February 17, 1911.

SHEPARD. At No. 211 West First street, Sarah O. Shepard, aged 70 years. Funeral from Sutch's funeral parlors, No. 842 Figueroa street, Saturday at 2:30 p.m.

WALTERS. In this city, February 14, Samuel A. Walters, aged 34 years, beloved husband of Bertha Walters, son of Anna P. Crofland and nephew of Mrs. Charles Fischer of this city. Funeral today (Friday) from the chapel of Pierce Bros. & Co., No. 810 South Flower, at 1:30 p.m. Interment, Evergreen Cemetery, under auspices of Masonic Board of Relief. (Philadelphia papers please copy.)

ZENIZO. February 15, 1911, Ignacia R. de Zenizo. Interment, Guaymas, Mex. Shipment by Orr & Boothe Company.

FUNERAL NOTICE.

Funeral of Nellie Hettman from parlors of Booth & Boylson Co., No. 1147 South Flower street, January 17, 1911, at 2 p.m.

SOUTH GATE LODGE, No. 320, F. & A. M., will confer the second degree this (Friday) evening. Thirty-third and Main, at 7 o'clock.
F. H. WHITE, Secretary.

SCOTTISH RITE CATHEDRAL, No. 929 South Hope street, 7:30 p.m., Friday, February 17, thirtieth degree, Knight Kadosh.

TO introduce our extra fine 15-year-old sweet and dry wines, sold everywhere for $2, this week only, $1.40 per gallon. Old Jordan (bottled in bond,) made in Kentucky, spring of 1906, never sold anywhere for less than $1.25; this week, 95 cents per large bottle. Free delivery. Ed. Germain Wine Co., 327 S. Main st. Phones 1049, Main 95.

Exquisite Jewelry AT A Mere Fraction Of Its Worth

—and hundreds of high grade watches, diamonds, sterling silverware and cut glass pieces —all going without reserve to highest bidders at

Geneva's Great Auction Sale

Nothing like this sale was ever before known in Los Angeles. Every representation made by the auctioneer backed by our guarantee.

SALE BEGINS DAILY 10:30 A. M.

Be here today to share in the most wonderful values ever offered.

Geneva Watch & Optical Co.
305 So. Broadway

EYE STRAIN

Can be corrected and permanently cured by the proper glasses fitted at the right time. Marshutz glasses fit the eyes. Risk no others.

Marshutz Optical Co
555 So. BROADWAY.

QUICK REPAIRS

Glasses fitted by Dr. Blackburn give satisfaction. Ask to see the new nose piece.
WHITLEY JEWELRY CO.
347 South Broadway.

Generous Credit
FURNITURE, CARPETS, Etc.
LYON-McKINNEY-SMITH CO
648-652 BROADWAY (ESTABLISHED) AT SEVENTH

237 S. Spring St.
Dolphin's FLOWER SHOP Funeral Designs $1 and Up
Cut Flowers, Ferns, Potted Plants
Phones—F2483; Broadway 3196

The New Rambler
is the best value in the world in a car.
W. K. COWAN 1140 So. Hope St.

Cemeteries.

Inglewood Park Cemetery
Two miles outside of the city limits, on the Los Angeles & Redondo Railway, 300 acres of perfect level land, with improvements outclassing any cemetery on the Coast.
202 South Broadway, Room 202
Phones—F2303; Main 4659.
Superintendent's phone, 10541.

Rosedale Cemetery
An Endowed Memorial Park, noted for its natural beauty. Endowment Fund for perpetual care, $300,000. Modern Receiving Vault, Chapel, Crematory and Columbarium. Accessible. City Office: Suite 302-306 Exchange Bldg., N. E. Cor. 3rd and Hill Sts. Phone—Main 949; A3629. Cemetery office, 821 West Washington Street. Phone—72855; West 89.

Hollywood Cemetery
Location Ideal—modern and attractive. High rolling lawns, beautiful lakes, trees, and shrubbery. All lots under perpetual care. Melrose 3. and Colegrove cars to grounds.
A1131. 208 Laughlin Bldg. Main 301, Cemetery phones 58955 Hollywood 542.

GENERAL DIRECTORS.

Orr & Boothe Co.
Successors to Orr & Edwards Company, Funeral Directors and Embalmers. New chapel, 12th and Hope streets. Sterling S. Boothe, Pres. John D. Faris, Sec'y.

Peck & Chase Co., Undertakers.
1212-15 S. Figueroa st. Lady assistant. National Casket Co. caskets. Tel. Main 61, 53721.

Alberhill Coal $9.00 per Ton.
40 cents sack. 311 Security Bldg. Main 197. Home 60191. Makes no soot!

Sunday—Early Closing for Classified.
In order to properly handle real estate classified advertising, increasing in volume beyond all calculation, patrons will confer a favor by handing in copy for Sunday as early as possible. Closing hour for Sunday real estate advertisements will hereafter be 5 p.m. Saturdays. "Want" ads. to let, etc., will be accepted until 11 p.m.

Free S. & H. Green Trading Stamps.
on all orders for beer, wines and liquors. Old Plantation Distilling Co., 106-110 S. Broadway. Phones Home 1272, Main 1641.

If You Want to Go East C. Haydock.
Agent Illinois Central R. R., 113 W. Sixth.

Shoe Store For Sale.
Owing to the fact that I intend opening a wholesale shoe house on Los Angeles street about March 15, carrying in stock a complete assortment of the Meridian-Earl Petaluma shoes, I offer for sale my retail store at 129 Mercantile Place, one door from Broadway, or will sell half interest to satisfactory, experienced shoeman, capable of taking complete charge of the business. Rent $125 per month; long lease. For particulars call at retail store or at my wholesale sample rooms, 313-314 Byrson Block. C. SMYTHE.

Silk and Dress Goods Remnants, Value to $2 Yard
A SNAP for Friday buyers—1 to 10 yard lengths of the season's best selling materials including panamas, serges, broadcloths and novelty suitings; also plain and fancy silks. Values to $2.00 at yard..... 49c

LIGHT STORE SUNSET M. 7051; HOME 10139
Jacoby Bros.
331-333-335 South Broadway
"SOMETHING NEW EVERY DAY"

Lace and Embroidery Remnants, at ½ Price
LOOK these remnants over. We are seeking quick sales and have made ½ price. Edgings for lingerie or waists, 1 to 3 yard pieces; also embroideries, all styles in open patterns; also silk fancy laces in white, black and colors.

Most Attractive New Spring Features

Artistic Trimmed Hats

Not Expected in Hats under $10.00 and $12.50, Today's Special Offering at . . . $7.50

UNQUESTIONABLY the most effective Spring Millinery styles shown in Los Angeles at anything like the price—$7.50. Hand-made turbans, exquisitely fashioned of high-grade braids in black and a full complement of new season shades; trimmings include quills, wings, large bows, drapes and natty novelty features. Materials, styles and workmanship rivaling hats sold elsewhere at $10 and $12.50. Today your choice at $7.50. Second Floor.

$1.00 Flowers. Bunch..... 59c
FLOWERS of every description in the most popular new season mounts. Latest tones and combinations. Full, regular $1.00 values; per bunch, 59c.

$6.50 Willow Plumes..... $4.29
A REMARKABLE value in Willow Plumes. Each one of highest grade male stock; hand-tied and double knotted. Come in black and colors. $6.50 values at $4.29.

$2.50 Ostrich Quills..... $2.45
SWELL ostrich Willowed Plumes in all the latest shades and blacks. One of the new season's smartest trimming effects. Worth $2.50. Special at $2.45. New Ostrich Plumes..... $7.50 to $32.50
THE most perfect Plumes that are to be obtained, which is a very important consideration when you observe the excellent values. Included are the new Tints in Coral, Rose, Blue and Maize; also black and white.

Our Annual Clearance Infants' Wear Second Floor
A BONANZA for the mother worrying over the cost of baby's outfit. Hundreds upon hundreds of extraordinary values in necessary articles. Prices far below regular.

Regular $2.00 Long Dresses Cut to $1.25
Regular $4.50 Long Dresses Cut to $2.95

Infants' French Dresses; 2 to 6 years
$1.50 Dresses.....95c $6.50 Dresses.....$3.50

Hubbard Dresses: 6 months to 2 years
95c Dresses.....50c $1.50 Dresses.....95c

75c Infants' Flannelette Kimonos cut to..... 50c
65c Infants' Flannelette Kimonos cut to..... 45c
25c Infants' Flannelette Sacques cut to..... 19c
$1.50 Girls' White Lawn Aprons; sizes 4 to 14 at..... 35c

Regular $3.00 Genuine German Silver Meshed Purses at . . . $1.95
ANOTHER shipment of these popular favorites. Finest meshed purses, 4½ inches wide and full kid lined. Instead of $3.00, today pay $1.95.

Friday Economy Notion Sales

Regular 5c 500-yard spool Favorite White Basting Cotton	3c
Regular 25c grade Scissors; extra quality; all sizes	10c
Regular 25c Velvet Cushion Spool Holders. Special at	15c
Regular 5c package "Kirby Beard's" Famous Crimped Hair Pins	3c
Regular 10c All-Over Silk Hair Nets	7 FOR 25c
Regular 20c box of six Bone Hair Pins	10c

Big Sample Sale Of Women's and Children's Knit Underwear
Savings From ⅓ to ½
STANDARD makes from our own seasonable weights in fine fleeced pants, vests and union suits; regular stock at from 1-3 to ½ less. Prices. Just what you need, at

WOMEN'S VESTS AND PANTS.
10c Garments.....6⅔c
15c Garments.....10c
25c Garments.....16⅔c
50c Garments.....33c

CHILDREN'S VESTS AND PANTS
25c Garments.....16c
35c Garments.....23c

—Second Floor—

Well, cheer up. Down with the eggs, come the good clothes. Here are Brauer, made-to-measure suits, the best that can be made, at prices characteristic of the famous Brauer

Semi-Annual Clearance Sale

$25 and $23 Suits-to-order	$19
$30 and $28 Suits-to-order	$24
$35 and $33 Suits-to-order	$29
$40 and $38 Suits-to-order	$34
$50 and $45 Suits-to-order	$39

Suits To Order $20 $30 $40
Intermediate Prices and Better
A. K. Brauer & Co.
"TAILORS TO MEN WHO KNOW"
128-130 South Spring
Cor. 5th and Spring 114½ S. Main

NO MORE GRAY HAIR

It is easier to preserve the color of the hair than to restore it, although it is possible to do both. Our grandmothers understood the secret. They made and used a "sage tea," and their dark, glossy hair long after middle life was due to this fact. Our mothers have gray hairs before they are fifty, but they are beginning to appreciate the wisdom of our grandmothers in using "sage tea" for their hair, and are fast following suit. The present generation has the advantage of the past in that it can get a ready to use preparation called Wyeth's Sage and Sulphur. As a scalp tonic and color restorer, this preparation is vastly superior to the ordinary "sage tea" made by our grandmothers, and it can be bought for 50 cents and $1 a bottle at almost any first-class drug store, or will be sent direct by the Wyeth Chemical Company, 74 Cortlandt St., New York City, upon receipt of price.

For sale and recommended by Sun Drug Co.

Smith's HOTEL BLEND COFFEE 25¢ Per Lb.
-ROASTED FRESH DAILY-
216-218 So. Spring St. MAIN 8673 HOME 10666

The Great and Delicious
APRICOT CORDIAL
The finest after-dinner drink.
$1.00 and $1.25 per bottle.
Edward Mansbach & Co.
522 S. SPRING ST.
Phones—F4213; M4213.

DRS. SHORES & SHORES
Offices in the Henne Bldg., Rooms 221 to 233. Take elevator or easy stairs. A thorough medical examination FREE to all who apply with catarrh, deafness or any chronic, nervous or private diseases. Office hours 9 to 5; evenings, 7 to 8; Sundays 10 to 12. Henne Bldg., Third and Spring. Entrance 122 West Third St.

We Do Not Practice Underhanded Business
Our methods are straightforward and business like. We want your trade and good will and cannot afford to sacrifice either by unfair means. If you will call we will give you polite attention and show you our extensive line of Wines and Liquors, both Imported and Domestic. If you cannot spare the time to pay us a visit we will be glad to receive your phone message. Prompt free delivery everywhere.

Week End Specials

75c Very Fine Table Claret; gallon	50c
$1.00 Muscatel or Angelica; extra fancy gallon	75c
$1.50 White Port; a delicacy; gallon	$1.00
$2.00 Sweet Sherry; it's great; gallon	$1.50
75c Japanese "Mirin" from Osaka, Japan; a delicate Oriental sweet wine; quart	50c
75c Japanese "Sake;" our direct importation from Sakai, Japan; quart 50c; pint	25c

Grumbach Wine Co.
649 CENTRAL AVE.
Phones Main 4537. Home F2106.

EST. 1900
DRINK HABIT CURED
GATLIN
IN THREE DAYS
NO HYPODERMICS OR BAD AFTER EFFECTS
GATLIN INSTITUTE
LOS ANGELES 825 S. Grand Ave. Bdwy 1377 Home F1022
CALL, PHONE OR WRITE
SAN FRANCISCO 1128 Gilbert Bldg. West 78 Home 5488

VICTOR Talking Machines Easy Terms
J. B. BROWN MUSIC CO.
643 SOUTH BROADWAY

4 H. P., $225. EASY TERMS.
EMBLEM
—MOTORCYCLES—
FLAT BELT. FREE ENGINE.
They Make Good.
JOHN T. GILL & CO.,
953-955 SO. MAIN ST.

BARKER HOUSES PORTABLE

CHEAPEST and BEST Two-Room California bungalow—12x20, for $100. See them. Exhibit, 303 West 8th St., Cor. Bdwy
PACIFIC PORTABLE CONST. CO., Inc. South 229; Main 8 5. Los Angeles, Cal.

EILER'S
For Piano Values
244 South Broadway
Open Evenings.

MULLEN & BLUETT CLOTHING CO.
Corner Broadway and Sixth Sts
THE QUALITY STORE

PLANADA
Townsite and 5000 ACRES of Richest Land in MERCED COUNTY in 10-20 and 40 acres. EASY PAYMENTS
PLANADA DEVELOPMENT CO.
7TH FLOOR GRANT BLDG.

Mission Malt Tonic

MAKES RICH BLOOD
Strengthens Body and Nerves
A concentrated Extract of the choicest Malt, flavored with the well-known sleep-producing qualities of Bohemian Hops.
A pure liquid Malt-Food for Brain Workers!
A blood and muscle builder; a health and strength giver to all convalescents and "children in delicate health;" it will make them chubby and restful.
Highly recommended by eminent physicians, to Nursing Mothers, as they will not experience sleepless nights with restless infants.
Price 1 Dozen Bottles, $1.50
For sale by all Druggists and Family Liquor Stores.

OPTHALMOL. AT ALA. 6270 DRUG STORES
Chic of used 10c in stamps for our new 32 page booklet (C.) just out. The largest institution of its kind in the world. Address The Earle Institute, Suite 505-507 Broadway Central Bldg. 424 South Broadway. Los Angeles, Cal. Branch offices Denver, Colo. San Francisco, Cal.

HOLLANDER & FUNKE SHOES FOR MEN
THE FAMILY SHOE STORE
428 SOUTH BROADWAY.

Unique
CLOAK & SUIT HOUSE
245 So. Broadway

The Walker Portable
ANYWHERE ANY TIME.
We can ship YOU a Tomorrow.
"Asbestos lined."
E. R. WALKER.
640 So. Grand Ave.
F1956; Bdwy. 2686. P. O. Box 1379.

Great Clearance Sale
AT ½ PRICE
On All Manufactured Furs
Obrikat Fur Co.
Cor. 3rd and Hill Sts.

Lace and Embroidery Remnants, at Less Than

LOOK these remnants over if you are wishing yoke lengths or trimmings for lingerie or waists—they are 1 to 3 yard pieces in laces and embroideries, all styles in edges and insertions; also silk dress trimmings, white, black and colors.....

Big Sample Sale
Of Women's and Chil
Knit Underw
Savings From 1/3 to

STANDARD makes from well known seasonable weights in cotton, lisle fleeced pants, vests and union suits, regular stock at from 1-3 to ¼ above Prices. Just what you need. Buy now.

WOMEN'S VESTS AND PANTS.		WOMEN'S COMBINATIONS.	
10c Garments	6¼c	50c Garments	39c
15c Garments	11c	65c Garments	49c
25c Garments	19c	$1.00 Garments	79c
50c Garments	35c	$1.25 Garments	$1.00
CHILDREN'S VESTS AND PANTS		CHILDREN'S COMBINATIONS.	
25c Garments	12c	$1.00 Garments	79c
65c Garments	35c	$1.25 Garments	$1.00

AUCT

Have Following ... Saturday, Feb ...
We will sell at auction the ... 6-room bungalow, ... Cor. Inez and South ...

MONDAY, FEB. ...
Magnificent furniture ... Gracie "Hickeney" furniture, ... 4237 Moneta ave. Par ...

MONDAY, FEB. ...
The beautiful 6-room ... 1626 De Pree ...

TUES. FEB. ...
Elegant new furniture ... 1715 Cherry ...

TUESDAY, FEB. ...
We will sell, at auction, ... bungalow and cottage ... 2916—2922 HALLI ...

WEDNESDAY, FEB. ...
The Great Van Nuys ...

THURS. FEB. ...
Fine furniture of 6 ... upright piano. ... 165 N. Fremo ...

THE R. H. STROUSE C

AUCT

GREAT SALE OF ...
Monday, Fe ...
11 a. m. Take ...
Corner Boylston ... First Stre ...

High-class residence ... ter; all in walking ... iful view, street ... to buy a residence ... moderate price. To ... wants to walk to ... high location, pure ... is so restful. Do not ... Terms to suit. ... and Boylston st. T. ... 211, 207 S. Broadway ...

AUCTION
Furniture and ...
747 and 749 So ...
REED & HAMMON ...

REED & HA ...
AUCTION ...
—Offic ...
747-749 So ...
Rhoades & ...
Real Estate, ... And General ...
Guarantee ... ture of ... roofs. 836-2 S. ...
California ... General ...
We do a ... Guarantee ... top price for ... 836-2 S. ...
Phone ...

AUCT
JULIUS C ...
GENERAL ...
Large Sale ... Experience ... 741 So. MAIN ...

AUCT
LOS ANGELES ... CO., ... N. Main St. ...
We will sell ... or all the ... saving time ... We will ... pay the ...

le
HOUSE
dway
The ... er Portable ... WHERE ... IN THIS TOWN ... TIME. ... in this town ... tomorrow. ... Main 3372.
e Sale
ed Furs
r Co.

Hatt
LOOD
Nerves
the choicest well-known Bohemian
d for Brain
er; a health ... equivalents ... alth;" it will ...
ntment physi- ... es they will ... to with rest- ...
, $1.50 ... and Fam- ...
WRINKLES

H. O. Blackstone Co.
DRY GOODS
RELIABLE GOODS AT POPULAR PRICES

New Suits
$25.00 $30.00
$32.50 $37.50
$39.50 and Up

Black Satin Suits.
Blue Serge Suits.
Blue or Black Herringbone ... with fine white lines.
Fancy Tweed and Cheviot ...

... Smart Spring Models showing ... new short jacket; plain gored ... panel back or, side plaited skirt. ... today and be among the ... to see the advance spring ...
—Second Floor—

... Neckwear Nov- ... Worth 35c & 50c 25c

... the window display of these ... arrivals; that will prove ... word we say of this lot of ... Novelties. They are not only new and fresh ... smart looking, but they are actually worth nearly ... the price we are going to get for them.

... of imitation Irish Lace; lawn lace trimmed, lawn em- ... lawn done in imitation of Maderia embroidery and ... all positively new. Dozens of styles to ... from. Choice today..... 25c

... EMBROIDERED LINEN COLLARS in a ... of uncommonly pretty styles, all sizes, each 25c
—Main Floor—

Spring Hats for Little Folks

... the youngsters to the Third Floor today to see ... new Millinery styles. They will be delighted with ... —and you'll be pleased with the prices asked.

... of positively new and becoming styles and shapes in ... braids and washable piques; some trimmed with flowers, ... with ribbons, some with both—all pretty.
—Third Floor—

Geo. J. Birkel Company
Now Located in Our New Building
446-448 S. Broadway
... Kranich & Bach, Sohmer, Kurtzmann, Jewett ... Cottage Pianos.
... Weite-Mignon, Steinway Pianola, Sohmer-Ce- ... Formed-Cecilian, Kranich & Bach, Kurtzmann, Cadillac ... Player Pianos.
... and Edison Talking Machines and Records.
... Instruments—Violins, Mandolins, Guitars, Banjos.
... assortment of Sheet Music—and books.

Peerless
SILENCE COMFORT
THOSE features which constitute the "good points" in a high-class motor car are all found in the Peerless superlatively expressed.
H. O. HARRISON CO.

ERSHIM & VAN NUYS RANCHOS

... HOME SITES—5 TO 40 ACRES.
$150.00 PER ACRE AND UP.
EASY TERMS.
... DEVELOPMENT. CO., INC.
... HILL ST.

Correct Clothes

Editorial Sheet—The State and Coast. | Part II—The City and Its Environs.

The Los Angeles Times

Population of the City (Census of 1910)—319,198.

XLVTH YEAR. | FRIDAY MORNING, FEBRUARY 17, 1911.—10 PAGES. | On All News Stands: Trains and Streets. | 5 CENTS.

Hard to Down.

CREEPING, EATING FIRE CAUSES HEAVY LOSSES.

Gutting of Byrne Building and Destruction of Stock in Several Stores Entail Loss of Quarter Million Dollars—Dozen Persons Injured, But None Seriously, at Broadway Conflagration Yesterday Morning.

AFTER smouldering for hours in the basement and creeping from one room into another, fire broke out in the Byrne building, Third and Broadway, about 7:45 o'clock yesterday morning. It destroyed the entire stock in the stores of the C. M. Staub Shoe Company, Myer Siegel, dealer in women's wearing apparel, and the Collins Millinery Company, and caused considerable loss to concerns in adjacent buildings, injured twelve persons, none seriously, and tied up a large part of the street railway traffic several hours. The total loss was placed last night at about $275,000. A strong wind prevailed, and the blaze was kept from spreading only by a long, hard fight.

According to a statement of Charles E. Orr, agent for James W. Byrne of San Francisco, owner of the building, the first floor and basement are the only parts of the structure completely burned out. The floors above were scorched, and the contents much damaged by smoke, but the fire damage was small. The hole which was burned through the roof was largely formed by the court. The insurance on the building is $106,000.

According to a rough estimate made by John G. Staub last night the loss in the Staub Company's store is $100,000. The stock was partially insured.

"It is impossible at this time to make a very accurate estimate of the loss because we have not yet determined whether our stock has been entirely destroyed," Staub stated.

"We had upward of $75,000 worth of goods in the store, but the exact amount I am unable to say without seeing the books."

Myer Siegel was unable to make an estimate of his loss yesterday afternoon, but thought it would be about the same as the Staub Company's. The stock was well insured, Siegel stated last night.

Staub and Siegel tried to inspect the interiors of their stores late yesterday afternoon, but it is believed the merchants will be able to enter this morning.

As in the case of the Staub Company and Siegel's, it was impossible to estimate closely the loss to the Collins Millinery Company, but $50,000 was guessed by William T. Collins. "I was very fortunate in not having received a large consignment of goods which is now due," said he. "My loss is partially covered by insurance."

The loss to the offices on the floors above is nominal.

The cause of the fire has not been determined. It is believed to have originated in the basement of the Collins Millinery Company's store, where much combustible material was stored. It then crept slowly to the south, working its way into the basements of the Siegel and Staub stores.

LIKE MUFFLED EXPLOSION.

A sound, which resembled a muffled explosion and which preceded the discovery of the flames by about thirty seconds, is believed to have been produced by a gas main bursting in the north side of the Siegel store.

An auxiliary fire alarm system in the building gave the first intimation that flames were working there, and within a few seconds the first alarm was turned in. In a short time practically the entire fire department was there. Axes in the hands of the muscular firemen knocked doors from their hinges and glass fell in showers as openings were made in the show windows for the large tubes which carried water under the highest pressure the engines could give it.

Employees of the stores had not arrived at the time of the outbreak, so no concerted effort could be made to save the stock of goods. Had the flames burst through the walls an hour later, the loss, it was stated by members of the fire department yesterday afternoon, would probably have been reduced by one-half.

STREETS BLOCKED TO TRAFFIC.

With Broadway blocked to traffic from Second to Fourth street, and Third from Main to Los Angeles, the Pacific Electric and Los Angeles Railway companies were forced to divert their cars to other streets. Broadway cars were run through Hill street, and Third street cars were run through Main and Los Angeles streets.

The Byrne Building Fire Yesterday Morning.

The upper view shows thirty-four lines of hose running into the basement, and two water towers in operation. The other picture is the top of the burning block, Third-street side, with a glimpse of the City Hall tower opposite.

COMING TO THE CONVENTION.

Booking Made for Special Train From Washington to Navy League of United States Gathering Here.

A telegram received yesterday from Henry H. Ward, secretary of the Navy League of the United States, advises that the following names are booked to come on the special train from Washington to Los Angeles to attend the sixth annual convention to be held here March 7 and 8. The special will start on Tuesday, the 28th inst., and this is only a part of its personnel: Isador Straus, Col. Thompson's party, (number not stated;) Hon. and Mrs. Herbert L. Satterlee, George T. Marye and party of five, David H. Lyons, C. A. Fowler, John J. Pierrepont, Theodore E. Smith, William S. Lloyd, W. Dew Dimock and wife, Lincoln C. Cummings, John Sailer, Winfield A. Worth, Henry H Ward, J. L. Givan, Henry E. Rhodes, Louis A. Osborne, E. B. Clark, C. O. Miller, Frederick M. Ryder, William S. Van Rennsaler, Charles F. Homer, Col. C. W. Gales, W. H. Andrews, John H. Wrenn, John T. Partridge, Epes Randolph, Tucson; Alfred Auze, George H. Lent, R. E. Houghton, W. F. Holt, F. W. Anderson.

The following named, it is stated, will probably come: Moses A. Safford and daughter, J. F. Tams, Grenville Kane, Dr. W. Estray Battle, George S. Elder, Miss Elder, Colgate Hoyt.

HARVEST SEEMS NEAR.

Date for Ruling of Interstate Commerce Commission on Switching Cases to Take Effect Is March First.

March 1 is the date set for the putting into effect of the ruling of the Interstate Commerce Commission in regard to the Los Angeles switching case. Unless the railway companies apply for an injunction to the new Court of Commerce before that date the city will reap the benefits of the ruling.

It is hardly to be expected, however, that the matter will be carried over without a battle, for the Interstate Commerce Commission has itself postponed the putting of the rule into effect on two occasions in order to permit the Court of Commerce to convene.

It may be that the Interstate Commerce Commission will again move the date of effectiveness to the future in order to enable the court to organize in such a way that when the case comes up under injunction proceedings it can be disposed of quickly.

DESPONDENT, SLAYS SELF.

Wife Does Not See the Shooting But Informs Coroner Her Husband Suffered From Melancholia.

Despondent over business troubles and his recent loss of sight, Alvin P. Farley, 56 years old, living at No. 1537 Maltman avenue, shot himself through the head yesterday afternoon and was found dead a short time later.

Mrs. Farley was not in the house when he took his life. She told the Coroner of Farley's physical condition and that he had been very despondent. A certificate of suicide was signed. The body was sent to J. D. Button's undertaking parlors.

ELECTRICAL MEN COMING.

The Pacific Coast Convention of the American Institute of Electrical Engineers will be held in Los Angeles April 25 to 28, and local electrical engineers are taking much interest in the meeting. The president of the national organization, Prof. D. C. Jackson of Boston, also the professor in charge of the electrical branch of the Massachusetts Institute of Technology, is to be present. There will be a very full and interesting programme and ten or twelve papers of much interest will be read during the meeting. There will be trips made to Mt. Lowe, to Glenwood Inn at Riverside, and to va-

"No Funds."

CHECKS RETURN; PASSER GONE.

Proprietor of Cigar Stores Off on Finance.

Bound for Honolulu, Police Asked to Get Him.

Known as a Churchman of Steady Standing.

F. D. Marshall, a cigar merchant, with stores at Eighth and Main, and Third and Los Angeles streets, left the city several days ago without explaining why he passed several worthless checks and drafts drawn on the All Night and Day Bank of this city, the Crown City National Bank of Pasadena, and four local merchants. The police and operatives from the Burns National Detective Agency are on his trail. It is believed he has fled to the mid-Pacific.

For several months prior to his disappearance, Marshall resided at the Hotel Rose, Ninth and Broadway. He was known there as a man of estimable character and habits. He was exceedingly regular in his hours, and a staunch Methodist church member.

According to the attaches of the detective agency Marshall's alleged peculations commenced several weeks ago, when he gave the proprietress of the Rose Hotel, a check for $25 on the All Night and Day Bank, which was returned marked "no funds." The woman took the check to Marshall, but upon his explanation that he had forgotten that his account was short, she overlooked the incident. The following day he gave her another check on the same institution for the $25, and the account was promptly settled.

Several days before leaving the city, Marshall, it is alleged, passed half a dozen worthless checks and drafts. One draft that he passed on the Crown City National Bank, Pasadena, brought him $150, while another on the All Night and Day, called for $100. Aside from that he circulated worthless checks among his friends, and merchants in the vicinity of Eighth and Main streets. These checks, it is estimated, aggregate over $300.

The largest check Marshall passed went to the Kingsbaker-Klingenstein Company, cigar and tobacco wholesale house, with offices at No. 111 North Los Angeles street. It appears he owed the company $120, and in payment tendered the check. He received the balance, and the decention was not discovered until after he had left the city.

Marshall was traced to San Francisco, Portland, Seattle, and back to San Francisco. There the trail was lost, but it was learned yesterday that he took passage on one of the Pacific Mail liners for Honolulu. The police of the island city have been asked to arrest Marshall on arrival.

Poor business, Marshall's friends believe, caused his departure. They say his receipts had fallen off since the holidays, and being without surplus funds to tide him over, he had circulated the checks and drafts to gather a sufficient fund to finance a start elsewhere.

Little is known of Marshall in this city beyond the fact that he arrived a year ago from New York and immediately embarked in the cigar business. He is supposed to have a wife and child in New York City.

Come and Go.

QUICK ACTION ON AUTO DEAL.

WARRANTS FOR BUYERS TWO HOURS AFTER PURCHASE.

Pair Arrested for Alleged Fraudulent Transaction in Connection With Long-Term Note Secured by Block of Stock Claimed to Have Been Long Cancelled.

Something original in the way of realizing upon alleged bogus stock certificates is the automobile transaction, as a result of which J. H. Cullen and Robert Barry were placed under arrest yesterday. It is asserted that in purchasing the machine, they tendered worthless stock as collateral for a long-term note from one to the other. Only the timely discovery that the certificates were irregular is thought to have prevented a clean getaway.

Cullen appears to have been the active member of the partnership. According to officials of the Halliday Motor Car Company, whose garage is at Twelfth and Olive streets, Cullen appeared there Wednesday morning and announced that he wanted to buy a machine. He was shown the stock and finally decided upon a $2500 touring car. In payment he is alleged to have tendered a one-year note to himself, signed by Barry.

It was unsecured, and the company declined to accept it without suitable collateral, as both men were strangers. Cullen left and shortly returned with a block of stock, to the value of $2500, in the Florence Goldfield Mining Company. This, it is said, he offered to secure the note. As the certificates were apparently genuine, they were promptly accepted and the car delivered to Cullen.

Immediately afterward the automobile men became suspicious and began to investigate their new stock. Within an hour, T. G. Lockhart, the president of the mining company, had informed them that the certificates bearing the number of the Cullen block had been cancelled some time ago and that those proffered in payment for the motor were probably forged.

George R. Whitcomb, representing the automobile men, at once swore out warrants for the arrest of the pair. Cullen was arrested at the Los Angeles Stock Exchange yesterday afternoon and Barry in a rooming-house on Vernon avenue last night, both arrests by Detectives Jones and Boyd. They are held on forgery charges pending further investigation today.

Large and Small Advertisers

are placed on terms of perfect equality in The Times "Liner" section.

All "Liners" are printed in type of the same size, and advertisements are not misclassified under any circumstances. This enables patrons to find the things they desire, without reading matter that does not pertain to their wants.

Month after month, year in and year out, The Times prints more advertising than any other paper in the world.

For the week ending February 12th, The Times printed 2117 more agate "Liners" than the aggregate of all other Los Angeles newspapers combined, and 6869 more than its nearest local competitor.

The total number of "Liners" published by The Times for the seven days from February 6th to February the 12th, inclusive, was 14,934. The prize of Five Dollars in Gold has been awarded to Mrs. C. A. Danielson, 843 West 37th Place, city, whose estimate of 14,933 was the first nearest correct estimate received in last week's contest. The winning of two "Liner" prizes renders Mrs. Danielson ineligible to participate in this week's contest, which will be the last of the present series.

One week ago today The Times printed 1444 agate "Liners." On the same day its nearest local competitor printed only 844 agate "Liners."

FIVE DOLLARS IN GOLD GIVEN AWAY

On Tuesday, February 21, a prize of Five Dollars in gold will be awarded to the person making the first nearest correct estimate of the total number of "Liner" advertisements published in The Times during the seven days from Monday, February 13, until Sunday, February 19, inclusive.

Estimates should not be made until after the publication of The Times on the last day of the week for which the contest is held, and they must be delivered before 10 a.m. the following Tuesday. The name of the prize winner will be published next Wednesday. This contest is not open to employees of The Times-Mirror Company, and this company's advertisements should not be counted.

All letters should be addressed to the Contest Editor, and each will be numbered in the order of its receipt in the office, 531-535 South Spring street.

THE PUBLIC SERVICE.

SUMMARY OF THE DAY.

The Mayor yesterday called on the City Council to meet the garbage situation and a wordy war between Inspector of Public Works Humphreys and Attorney Goudge took place in the Council Chamber.

The Council yesterday changed the name of Wesley street to University avenue, on request of President Bovard of the university.

Col. William Beasley Hayes, the millionaire now prominent in a New Orleans divorce case, is wanted in Los Angeles for failing to obey an order of Judge Wilbur to pay the mother of his son, Willie B. Hayes of Artesia, $25 a month alimony for the lad's support.

The testimony in the Baldwin case will be concluded tomorrow with the evidence of a single witness on the part of the contestant. The defense rested yesterday. Court will be asked to have the jury return a directed verdict.

The Frank M. Bell murder case will go to the jury this evening, it is expected. Yesterday was devoted to arguments of attorneys in the case.

At the City Hall.

HUMPHREYS AND GOUDGE AT WAR.

HURL CHARGES AT EACH OTHER IN GARBAGE FIGHT.

Public Works Inspector Accused of Representing Hog Feeders in Trying to Oust Contractor Alexander. Mayor Calls on Council for Action, Saying Condition Is Getting Worse.

The scene of the garbage war was transferred yesterday afternoon from the Board of Pubic Works to the City Council Chamber. Inspector of Public Works Humphreys told the Council that he had been charged with being in partnership with P. J. Durbin, the leader of the Vernon hog feeders. Attorney Goudge, representing Contractor Alexander, accused Humphreys of coming before the Council as the representative of that "arch conspirator," Durbin.

The Mayor started things by coming into the Council Chamber where a special session was being held and announcing that the garbage condition had become so bad that he wished them to consider it. He said:

"I want to call the attention of the Council to the condition of garbage collection in the city. I don't see any improvement. In fact it seems to be getting worse all the time. Complaints are pouring in from all parts of the town. The contractor ought to take care of the garbage or give up."

Inspector Humphreys was then called upon. "We have an intolerable condition in garbage collection that has existed for some time," he said. "Today there have been about seventy-five complaints come into our office. It appears that Mr. Alexander will not be able to carry out his contract.

"Now, I am aware that it is being said Durbin and I are in partnership. I make this statement because I am going to present information that I have obtained from Durbin as to the cost of collecting the garbage and what the city might do if the Alexander contract were given up.

"I asked Mr. Durbin what the cost to the city would be if he were given the privilege of making curb collection of all the garbage in the city. His answer was, 'nothing if I could deliver the garbage one mile beyond the city limits instead of five.'

"I asked him what would be the cost of removing the rubbish. His answer was $2000.

"I asked him what would be the cost of collecting the garbage on the premises. He said it would cost the city $3500 a month.

"What will you furnish teams for to the city? I asked him. His answer was, 'One dollar a day if allowed to use the garbage one mile from the city limits.'

"I asked him what he would carry out the Alexander contract for. His answer was $6000 a month or $2000 more than Alexander is getting.'

"I want to say also that the Board of Public Works has repudiated the idea of making any deal with Durbin. It does not make any more difference what it was Durbin who said this than if his name had been Bill Jones. It is about what the city can do for garbage collection. About the only satisfactory solution of this whole problem is for the city to have teams and wagons and the only sanitary method of disposing of garbage is an incinerator. That is the proper method regardless of expense.

"In the meantime, if we want a dirty satisfactory method, it is that of hog feeding. I don't mean by that the Vernon method. Up to the last ten days the hog men and Alexander both have been covering the city. Now that the hog feeders are denied the right of collecting refuse, the city will have to put on teams if conditions are no better by tomorrow."

In the meantime, Attorney Goudge came rushing into the Council chamber in answer to a hurry call, as no one had known the matter was to be taken up. He announced that he considered it a "most extraordinary proceeding" that he should be called upon to appear in defense of a client in this manner. He did not understand why Alexander should be tried while the fire lines were drawn around the City Hall so that he made his way there from his office with great difficulty. He then assailed Humphreys for coming before the Council with the matter when Alexander is to have a hearing before the Board of Public Works on Saturday.

"Notice was served on Mr. Alexander today," he said, "that the garbage was uncollected in twelve or fifteen places. The Board of Public Works, after a hearing, sent on record recently as saying that the garbage has been satisfactorily collected, and now a man who sits as a judge over him has come to you two or three days before the trial to tell you that he has already been found guilty. That kind of justice is this.

"What has been done with the forty cases I have filed with the Board of Public Works? These are persistent and repeated violations of the city ordinances. When a man says I am an anarchist, a lawbreaker, and I won't comply with the law, the Board of Public Works refers the matter to the City Attorney. There will be sixty wagons on the streets during this legal day in an effort by Alexander to fulfill his contract. Isn't he a good citizen when he is spending every dollar he makes to care for the business?

"And now the Inspector of Public Works comes here as the representative of that arch conspirator against the contractor, Mr. Durbin. Mr. Durbin went out the other night when the city wanted wagons to collect garbage that had been piled up on Mr. Alexander and bought fifteen garbage Hall and that he would use them when Alexander lost his contract."

Mayor Alexander didn't like the inference. He interrupted to ask Goudge if he really believed the garbage collections were being well taken care of.

"Under the circumstances, I do," replied Goudge.

"Well, I know," replied the Mayor, "of many instances where the garbage isn't collected. I know that I am called up at my office and at my home and even from my bed by people who are complaining about the garbage. I can give you the names of reliable people on Grand avenue who have had almost no collections of garbage.

"I charge that there has been a conspiracy to make the service break down. The men in the hotels put out three times as much garbage as they would normally have in some instances when the collections were suddenly thrown upon Alexander. He has taken away carloads of garbage not properly set out."

Inspector Humphreys replied briefly. "I have seen you before the Council on othere occasions," he said to Goudge, "when your case was almost as bad. You can attack me as much as you want to. The Council will have to meet this garbage question sooner or later, and I came here to tell them about the situation. The facts will appear for themselves."

It was nearly 6 o'clock when the argument was finished and Councilman Gregory hastily moved an adjournment

STREET RENAMED.

UNIVERSITY AVENUE NOW.

Hereafter by decree of the City Council, Wesley street shall be known as University avenue. Thus does John Wesley's name disappear from local association with the University of Southern California, founded by the Methodist Church, of which Wesley was the founder.

The association of Wesley's name was not strong enough to remind all people that the university is located upon this street. President Bovard appeared before the Street Committee yesterday and told of the difficulties experienced by the institution in not having a street named so that it would be known.

"People come to deliver lectures," he said, "are carried by in the evening and made late for their engagements. If you tell them Wesley avenue they understand it Westlake avenue. If you had a street named University avenue it would at once be recognized.

The City Engineer had recommended against the change of name because of the expense involved. It was pointed out that many other streets in the same neighborhood had been changed without petition and that in this case it was something the people desired. The committee recommended it and the Council adopted it without dissent.

BOND MONEY.

MILLIONS FOR AQUEDUCT.

The city of Los Angeles is richer today than it was yesterday by nearly two and a half million of dollars in the city treasury. At the meeting of the Council yesterday afternoon the sale of the Aqueduct bonds in New York was confirmed and it was announced that the sum of $2,460,240 had been placed in the hands of Captain Hance.

The money represents half of the bond issue for the year and will be spent during the next six months. It increases the allowance of the Aqueduct commission from $200,000 a month to $400,000 and will enable Engineer Mulholland to largely increase his force of men and hasten the completion of the work.

At the Courthouse.

MORE TROUBLE TO "COL." HAYES.

WOMAN WANTS TO COLLECT HER DELAYED ALIMONY.

Mrs. Woods Declares Defendant Owes Her Six Hundred and Fifty Dollars on Account of Judge Wilbur's Previous Order, and Seeks Assistance of Court in Getting It.

Mrs. Katherine Anita Woods, who at one time lived with "Col." William B. Hayes, according to her own statement, is now seeking to collect $650 back alimony. Inasmuch as the defendant is outside the jurisdiction of the local courts, it is hard to see how the alimony can be collected except through a tedious process.

In a letter received by Probation Officer Dodds yesterday, Mrs. Woods asks him to bring the matter to the attention of the proper tribunal. Judge Wilbur issued the original order providing support for the child.

It appears from the documentary evidence that after living at Artesia with the complainant, Col. Hayes deserted her about the time a compalint was sworn out by R. W. Reynodls, then a humane officer. A son was born and Hayes was cited to appear in court.

Upon a hearing of the case, the mother was allowed $25 a month for the care of her son. She afterwards married happily, but wants Hayes to help provide for his natural son.

A special dispatch to The Times received last night from New Orleans says:

"'No, I am not a millionaire,' said W. B. Hayes today, confronted with the statement of a California acquaintance, 'nor am I yet a colonel.

"'If I were a millionaire, do you suppose I would be living here in a boarding-house? I'd be at a swell hotel, with a valet, if I had a million. I have some means, some, but I am not a rich man.

"'Now, the colonel part of it. The people always call me colonel, so I took it up myself. You see, there are so many by the name of Hayes and some of them have the same initials. I'm always being mistaken for some one else, or was until I began using the title.

"'But I never was in Artesia; I am not that W. B. Hayes. I am a Californian, but never was south of San Francisco. You see, I always am in trouble over my name.

"'Vivian Mitchell seemed to like it well enough, though,' said he. The 'colonel' never can talk for more than three minutes without reverting to mention of the St. Louis beauty, who is said to have repelled him even on their wedding night and ran every time he attempted to caress her.

"'She's a beautiful woman. She was the light of my life,' he went on, 'but how that woman can eat! Our board bill at the hotel was from $18 to $20 per day. Besides that, she and her friend, Gussie, used to order expensive dishes at the Rathskeller, fuss with them and leave them hardly touched. She came high, but she might have been worth it were it not for the meddling Gussie.'"

DISCORDANT NOTE.

MUSICIAN'S WIFE DIVORCED.

Baldwin had introduced Mrs. Turnbull to him as his wife.

Mrs. Margaret E. Holmes of Monrovia testified about Baldwin making a visit to her home at one time accompanied by Mrs. Turnbull. She stated Baldwin said in regard to a proposed purchase of some horses: "I will send Falvey around with my wife (pointing to Mrs. Turnbull,) and let them look over the stock." She also testified that on a visit to Mrs Abagail Thompson, at the Adams House, Boston, she had told her that Baldwin and Mrs. Turnbull were man and wife.

A deposition of John D. Long, former Governor of Massachusetts and Secretary of the Navy in the administration of President Harrison, was read. In it he stated that he recalled that upon one occasion Mrs. Turnbull had told him that she had a contract marriage with Baldwin.

COURTHOUSE NOTES.

BREVITIES MISCELLANEOUS.

FOUND GUILTY. The jury in Judge McCormick's court, hearing the evidence in the charge of burglary against Frank Valenzuela, returned a verdict of guilty. He will be sentenced tomorrow.

DENHAM WILL. The petition of Fidelia Denham, widow of John Denham, praying for the probate of his will, was filed in the Probate Court, yesterday. The estate is valued at $23,000, of which $20,000 represents real estate in Dickinson county, Kansas. The testator bequeaths $50 to his adopted daughter, Mrs. C. C. Towner, and the balance of the estate goes to the petitioner. It is provided that if the widow remarries the adopted daughter is to have $200, and if the wife dies in possession of the property, that it shall go, at her death, to Mrs. Towner.

ADOPTION MATTER. A petition was filed in the Superior Court, yesterday, by A. J. and Matilda Y. Condee, praying the court that they be allowed to adopt Ruth Marie Bush. The child's parents are dead.

BELL MURDER CASE. It is expected that the Frank M. Bell murder case will be given to the jury in Judge Cabaniss's court, this afternoon or evening. Tom L. Johnson, of counsel for the defense, concluded his argument at 11 o'clock, yesterday. At the adjournment H. H. Appel was still speaking in behalf of Bell. He will conclude this morning. The closing argument will be made by Asa Keyes, Deputy district Attorney.

INCORPORATIONS. Articles of incorporation were filed yesterday by the Angelus Fruit Land Company, capital stock, $25,000, incorporators, C. H. Muhleman, Frank L. Muhleman and I. H. Russell, subscribed $400.

INFORMATIONS. The following informations were filed yesterday in Department Eleven: Thomas Scott, forgery; Pedro Zefeda, burglary; Caville Buzarino, assault; N. W. Palmer, petitions check; Juan Orozco, robbery; John Lemler, burglary. The accused will be arraigned this morning.

ANNULMENT PROCEEDINGS. An action was filed yesterday by Idella M. Wainwright against Frederick W. Wainwright, alias Harry Wainwright, praying that their marriage at Indianapolis, be declared void. It is alleged that the husband in Chicago, February 12, 1902, married Edie McKinnon Wainwright, and that the marriage is still undissolved by the law.

IN THE INFERIOR COURTS.

Automobile Dealer Is Charged With Felony Embezzlement and Complaints Filed in Two Courts.

W. H. French, an automobile dealer, living at No. 525 West Fifty-eighth street, was held for trial in the Superior Court in two different courts yesterday afternoon on charges of felony embezzlements.

One complaint was filed in Police Judge Rose's court. He was there charged with having embezzled a diamond worth $210. David Miller, a jeweler, at No. 228 West Second street, was the complainant.

After being placed under $1500 bail French was taken into Judge Fredericksen's court and there a similar complaint was made against him. The bail was set in the same sum.

DEALERS RELEASED.

GOOD FOR "SUNDAES."

Ed. Garner and Abe Raphel, charged with conspiracy were released by Police Judge Chambers yesterday afternoon. The men were said to have sold "cull" walnuts for 9 cents a pound representing that the nuts were first-class. Good nuts were placed on the tops of the sacks and spoiled ones beneath, the officers stated.

In defending himself Garner threw some light on the "nut sundaes" which find favor in the eyes of feminine habitues of the soda fountains. "Those black nuts ain't bad, they only look spoiled," Garner said. "Why I sell them to soda fountains and they chop 'em up fine and put 'em on ice cream."

HAS MONEY.

KNIGHT GIVES BAIL.

A. N. Knight, arrested Tuesday, at the request of the police of Spokane upon an embezzlement charge, furnished $5000 cash bail late yesterday afternoon and was released by Police Judge Fredericksen pending the arrival of the officers from Spokane.

Knight seems little perturbed by his arrest and when the bail was set high simply smiled and beckoned to a local real estate dealer, who had accompanied him into court. The latter extracted several packages of bills from his pocket and turned them over to the court

Shooter Held.

John Randolph, who was arrested last Saturday night, in a poolroom at No. 217 West First street on a charge of shooting C. E. Odell in a quarrell was held for trial on a charge of assault with a deadly weapon by Police Judge Fredericksen yesterday afternoon. Odell was not badly wounded and was in court for the examination.

"Joy Riding" Charged.

A complaint charging "joy riding" was filed in Police Judge Fredericksen's court yesterday afternoon, by F. H. Fawkes against M. B. Chespro a mechanic formerly employed in Fawkes' garage at Ninth and Main streets. Chespro, is said to have taken the machine from in front of the garage and to have kept in out several hours.

REGULAR AT SOLDIERS' HOME.

Recount of Votes for District Attorneyship Great Disappointment to Woolwine Supporters.

District Attorney Fredericks lost one more vote than did Thomas Lee Woolwine in the recount before Judge Murphey yesterday. Eighteen ballots were trimmed from Fredericks's standing and seventeen from Woolwine's. The results by precincts follow:

No. 153, Fredericks lost 10, Woolwine lost 3; No. 165, Fredericks, no change, Woolwine lost 4; No. 173, Fredericks, no change, Woolwine lost 1; No. 174, Fredericks gained 2, Woolwine lost 3; No. 180, Fredericks lost 3, Woolwine lost 1; Clearwater, Fredericks, no change, Woolwine lost 1; Pasadena No. 12, Fredericks lost 1, Woolwine, no change; No. 192, Fredericks gained 1, Woolwine, no change; Soldiers' Home No. 5, Fredericks lost 2, Woolwine lost 1; Soldiers' Home No. 4, Fredericks lost 3, Woolwine gained 2; Soldiers' Home No. 3, Fredericks lost 2, Woolwine lost 3, and No. 193, Fredericks, no change, Woolwine lost 2.

The outcome of the session was one of the greatest disappointments which Woolwine's followers have had. They had calculated on large gains at the Soldiers' Home and had stated that something startling would be brought to light when these precincts were counted.

Constipation is the cause of many ailments and disorders that make life miserable. Take Chamberlain's Stomach and Liver Tablets, keep your bowels regular and you will avoid these diseases. For sale by all dealers.—[Adv.

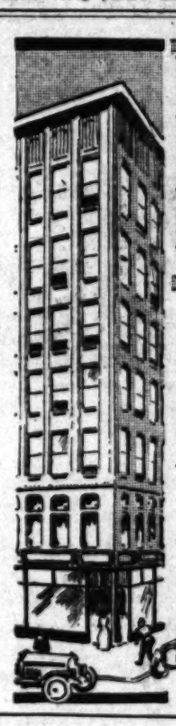

EQUITABLE SAVINGS BANK
FIRST and SPRING

Your Money

is available without loss of interest if deposited in a 4% account at the EQUITABLE. This appeals directly to those having temporary idle funds.

¶ As a strictly SAVINGS Institution the Equitable welcomes small accounts and gives them the same careful attention as large ones.

INTEREST COMPUTED MONTHLY
4% SAVING ACCOUNTS

Have You $10,000 Cash?

If you have the above amount in cash and want to invest it, I want to show you a proposition that will pay you $100,000 or more inside of a few years. $5000 of the above amount is wanted to purchase the patented rights (on which I have an option) on the best advertising machine ever put on the market. The other $5000 to be used in manufacturing and selling the machines. Millions have been made in advertising propositons that cannot compare with this machine. There is no limit to the market of these machines—they can be sold all over the world to merchants and manufacturers. I have been in the advertising game for five years and know what I am talking about. You can handle all the money yourself. I only want to talk with men who have good business heads and those who would know a good proposition when they see it. I have a sample machine set up and working and it will only take five minutes of your time to look it over.

I am a young man thirty years of age, of good habits and can furnish you with the best of character and business city references. If you have the $10,000 cash and would care to investigate this proposition, I will be glad to show it to you.

NO FIRE

Nor danger of any kind reach your treasures if they are in the Safe Deposit Storage Vaults of the

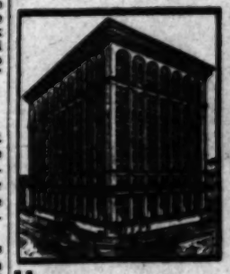

SECURITY SAVINGS BANK

Oldest and Largest Bank in the South

Resources $30,000,000.00

Capital and Reserve $1,938,000.00

Security Building, Spring and Fifth Sts.

Take Advantage of Jevne's Toilet Department.

You will find it economy and real satisfaction to supply your every toilet requisite from Jevne's

JEVNE'S

"Where Prices are Lowest for the Best"

Patriotic Table Ideas For Washington's Birthday

Give pleasing expression to your patriotism on Washington's Birthday by decorating your table with some original and unique suggestions from Jevne's confectionery department. Here are the typical George Washington hats, clever little red hatchets, baskets decorated with cherries, white and blue dollies, candy cases and flags—tempting bits typical of the day—Red, white and blue bonbons, novelty cherries, etc.

Come and see all these and the other decorative suggestions for celebrating the birthday of "The Father of His Country"

HOME 10681 TWO STORES | P. JEVNE CO. COR. SIXTH & HILL 208-10 SO. SPRING

Organized 1895. Assets $1,500,000.

6%

PROFIT--and Stability

If you invest in stocks, bonds, etc., you risk a considerable loss through depreciation in the value of your securities.

And if you deposit your money in a bank, though you never lose a dollar of principal—you do lose the difference between 3 or 4 per cent. and the 6 per cent. we pay.

We guarantee you perfect stability and a generous profit on our 6 per cent. $100 Certificates. Call or write.

Provident Mutual Building Loan Association

Cor. Sixth and Hill Streets

Damage By Smoke

On account of damage by Smoke Marvel will be closed a few days

Watch Papers for Announcements

Marvel Millinery

241-243 SOUTH BROADWAY

California Furniture Co.

Broadway, Near Seventh

[...]ARY 17, 1911.—[PART [...]

NO FIRE

[...]or danger of any kind [...] [...]each your treasures if [...] [...]re in the Safe Deposit [...] [...]torage Vaults of the

SECURITY SAVINGS BANK

Oldest and Largest Savings Bank in the Southwest.

Resources $30,000,000.00

Capital and Reserve $1,938,000.00

Security Building, Spring and Fifth Streets

[J]EVNE[S]

Where Prices are Lowest for Safe [...]

[Pat]riotic Table Ideas [for] Washington's Birthday

Give pleasing expression to yo[ur] [...]sm on Washington's Birthday [...]ating your table with some of [...] original and unique suggest[ions] [...] Jevne's confectionery departm[ent]. Here are the typical George W[ashington] hats, clever little red hatchets, [...]kets decorated with cherries, [...] white and blue doilies, attract[ive] cases and flags—tempting bon b[on]s [...]cal of the day—Red, white and [blue] plates, novelty cherries, etc.

Come and see all these and the many [...] decorative suggestions for appropria[te] [...] the birthday of "The Father of His Co[untry]."

HOME [...]651 [...] H. JEVNE CO. COR. SIXTH & BROA[DWAY] 208-10 SO. SPRING [...]

Organized 1895. [As]sets $1,500,000.

6%

[...]T—and Stability

[...]vest in stocks, bonds, [...] risk a considerable [thr]ough depreciation in [...] of your securities.

[...] you deposit your [...] a bank, though you [...] a dollar of principal [...]lose the difference be[...] [...]r 4 per cent. and the [...]t. we pay.

[Gu]arantee you perfect [...]nd a generous profit [...]per cent. $100 Certifi[...] [ca]ll or write.

[Pro]vident [Bui]lding Loan Association

[...]th and Hill Streets

[...]e By Smoke

[...]damage by Smoke [...] closed a few d[ays]

[Wat]ch Papers for [An]nouncements

Milline[ry]

[...]TH BROADWA[Y]

[...]Co. Drink Pu[...] Water[...]

The Oil In..ustry.

[GUA]RANTY IN [...]REAL EARNEST.

[...]holders' Committee Will [Rec]ommend Pipe Line.

[...] Contemplate Running [...] to Los Angeles.

[...] News of Interest From Oil Fields.

[...]ING GAS WELL. [...]T UNDER CONTROL.

[...] OFFICIALS. [...] AT SEA.

EMBRYO LAWYERS FLOCK.

Local Law School Opens Second Semester With Heavy Enrollment of Bright Young Men.

The second semester of the college year at the University of Southern California law school opened yesterday. The enrollment for the ensuing half-year is the heaviest in the history of the school, there being 370 students.

Throughout the day the faculty rooms in the Exchange building were thronged with the youthful followers of Blackstone, busily engaged in completing the arrangements for their classes for the ensuing term.

Dean Porter has mapped out many innovations for the remaining half-year. He will enlarge the "moot court" system and present it in more detailed form than in the past. A course of study for High School students who would enter the law school has been prepared. It will consist of a year's preparation in various subjects which collectively will form an excellent foundation for the law profession, and lengthen the course from three to four years.

Dean Porter has also outlined a graduate course for students who desire to perfect themselves in one or more subjects taken up previously. This is a distinct innovation and is only to be had in the larger universities of the East. As a result, the law department of the University of Southern California is one of the eleven schools in the country where graduates may avail themselves of a special course and receive credit therefrom.

According to the enrollment records there are sixty-seven seniors, ninety-four juniors and 209 freshmen. This is fifty more than were enrolled for the second semester last year. In order to accommodate the influx, more room has been necessary and several additions have been made to the faculty rolls. The growth of the school has been remarkable since its founding less than ten years ago. So fast is the institution growing that within the next two years an entire office building in the downtown section of the city will be necessary to house it.

Comprehensive.

WHOLE STATE TO BE EXPLOITED.

BIG LAND SHOW WILL BE BY NO MEANS SECTIONAL.

Sacramento Valley Growers Will Exhibit Products of Fertile District to Exposition Visitors—Watsonville Apples to Be a Feature of Display.

The promoters of the various colonies in the rich lands of the Sacramento Valley are interesting themselves to a significant degree in the Pacific Land and Products Exposition to be held in Shrine Auditorium from March 18 to April 2. Assurances are not wanting that the great resources of the northern portion of the State will come in for a splendid exploitation, the fruit growing interests of Sacramento county being especially concerned in making an elaborate display.

In fact it now appears that the entire State of California is going to be splendidly represented to the visitors at the land show. Certain it is that the southern and central portions will be handsomely advertised. Edwards, Brewster and Clover, a San Francisco firm, is negotiating for space in which to exploit the farming lands of the extreme north.

A profile map of the Panama Canal zone, which now hangs in a corridor of the national Capitol and which is the property of the Senate Committee on Interoceanic Canals, will be one of the attractions of the land show. The dimensions of the map are five by thirteen feet and it is a remarkably accurate and instructive exhibit.

Motley H. Flint, chairman of the Exposition Executive Committee, is in receipt of a letter from ex-Lieut.-Gov. W. B. Porter in which that former State official promises a fine exhibit from the famous Watsonville apple section.

The Los Angeles W.C.T.U. has applied to the Executive Committee for the privilege of conducting a rest room in connection with the land show. The society proposes to make of the space assigned a retiring place for women visitors and the headquarters for the distribution of literature. This request has been taken under advisement.

"THE BOY OF THE HOUR."

First Production of a Local Playwright to Be Given Tomorrow for Benefit of George Junior Republic.

The initial production of "The Boy of the Hour" will be given in the Auditorium tomorrow, when there will be a matinee and an evening presentation of the play. It is the work of Mrs. Gertrude M. Caldwell of this city and was named by Miss Fannie Rowan, the name probably being suggested to her by the fact that it is to be presented the first time for the benefit of the George Junior Republic. In the court scene, during the second act, Senor Augustin Calvo, a famous basso of the grand opera company, who has been spending the winter here, will sing "Piff, Paff" and "El Guitarrico." The music for the play will be furnished by the Lillian May Lancaster Orchestra.

An auction sale of the boxes for the play will be held today at 1 o'clock in the lobby of the Alexandria, under the auspices of the patronesses. Marjorie Rambeau will preside at the sale and Frank Pratt, who takes the part of the judge in the caste, will be the auctioneer. The proceeds of the play are to be devoted to building the Los Angeles Dormitory, for boys, at the Republic, which is located at Chino.

FILE FLYER SCHEDULE.

Pacific Electric Submits Matter of Highland Park and South Pasadena Service to Utilities Board.

Pacific Electric officials have filed with the Board of Public Utilities a proposed flyer schedule for the operation of cars through Highland Park and South Pasadena over the Ostrich Farm line.

The new service is now before the City Council for consideration, and the Board of Public Utilities has recommended that permission be given the company to overlook that part of the franchise which requires stops at every street intersection for the handling of passengers.

This is done to enable the new flyer service to be tried out. In case the flyer service is effective the Annandale line will be used for local stops on the South Pasadena line in the same way the El Molino locals, the Watts locals, and the Edendale locals are used on the other interurban lines of the city.

The new service will be only tentative as the Council and Board of Public Utilities intend to test the service [...]

Busy Days at Busch's Twice a Year Sale!

Prices that appeal to the money-saving instincts of the thrifty man make busy days at

BUSCH'S TWICE A YEAR SALE

MY TWICE A YEAR SALE

Rack emptying and counter clearing prices rule throughout the store and make the merchandise move out quickly.

Come Today and Share in These Savings!

Shirts ....at.... 90c

Three for $2.50

Shirts that sold regularly at $1.25 and $1.50, soft and stiff bosoms, some with separate cuffs, others with attached; they come in stripes and solid colors. I have never offered a better value for the money, and every one is worth its former price.

SUITS AND OVERCOATS

$9.00 For Regular $12.00 Garments

$11.25 For Regular $15.00 Garments

$13.50 For Regular $18.00 Garments

$15.00 For Regular $20.00 Garments

$18.75 For Regular $25.00 Garments

$22.50 For Regular $30.00 Garments

Hats ....at.... $1.50

Values up to $3.00

You never had a better hat value than the one I am now giving you at $1.50. They're hats that I have sold regularly at $2.00, $2.50 and $3.00. Not hats that are out of date, but this fall and winter styles that I am closing out.

R. J. Busch *Hatter—Clothier—Haberdasher* BROADWAY AND SECOND ST. *"Just Out of the High Rent District"*

PENDING INVESTIGATION

of the Fire Insurance Adjusters, the Unique will be closed a few days.

The UNIQUE CLOAK & SUIT HOUSE 245 SO. BROADWAY

FREE 25 Valuable Prizes To People Not Owning Pianos FREE

First Grand Prize—A Cecilian Player
24 Other Valuable Prizes, Worth $50 to $125

1. KAONEPS
2. LAKNODA
3. TALRNDOP
4. NACRFNISSCOA
5. TESAELT
6. SENROF
7. OCMTAA
8. SAMRECNATO
9. JNOASSE
10. NAGSEOLLSE

Besides giving the above 25 prizes, we will give a valuable present to every person who answers this advertisement but fails to win one of the regular prizes.

Directions—We have stores in each of the large cities shown in the ten groups. Can you arrange on this or a separate sheet the 80 letters printed in the ten groups so they will spell the names of these ten cities of the Pacific Coast?

To the twenty-five nearest correct artistic answers will be given the above presents, and to EVERY person sending in an answer will be given a beautiful present.

All answers must be in our store on or before February 21, 1911.

EILERS MUSIC HOUSE 244 SOUTH BROADWAY

VILLE DE PARIS 317-325 SO. BROADWAY 312-322 SO. HILL STREET
A. FUSENOT CO.
Stirring Sale of
Suits and Dresses
—At Remarkable Savings—
SUITS formerly priced up to $27.50 Sale price $10
SUITS formerly priced from $27.50 to $50 Sale price $15

We have a few, perhaps 35, winter suits left, and to close them out quickly and completely we offer them today at the above prices. Profit is no longer the chief thought—but a rapid clearance of every suit, in utter disregard of former value. These suits include serge, broadcloth, zibeline, suitings, Panama and basket weave. Not all sizes—but if yours is here you will be most fortunate to secure such a bargain. The color assortment comprises brown, black, navy, wistaria, leather color and a few mixtures.

Smart Dresses
Former prices up to $30 Closing out $12.75

This offer comprises a large assortment of one-piece dresses, made from a variety of materials such as broadcloth, serge, messaline, silk poplin, satin foulard, Venetian cloth and taffeta silk.

They are neatly made, some of collar and cuffs of lace or net, some trimmed with lace in self color. Some are plain tailored, others have tunic effect. A few dresses in beautiful plaids trimmed with plain cloth in harmonizing shades. All sizes in the assortment. These are really good style, late winter dresses—and it would take a discriminating eye to note the slight difference between these and the new Spring ones.

Hand Embroidered Lingerie
At Popular Prices
We want to emphasize the excellent values we are offering, as follows:
Chemises $1.00 $1.50 $1.95
These are imported, hand embroidered garments, made of soft, fine nainsook, elaborately embroidered in beautiful designs.
Night Gowns $2.95
Made of soft nainsook, in slip-over style, or with high neck, long sleeves and open in front. Hand embroidered yokes. The gowns come laundered or unlaundered.

Beeman & Hendee
447 S. Broadway
Infants' Hand Made SLIPS—DRESSES—SKIRTS Medium Priced
New shipment just received of very dainty infant's wear at unusually low prices.
SLIPS $1.25 to $2.50. DRESSES $1.25 to $4.50.
SKIRTS $1.00 to $3.50. CAPS $1.25.

GROCERIES
25c—BUTTER—30c
Per Pound Same quality many other stores are selling at 35c per pound. | Per Pound Fancy Eastern extra creamery of the finest quality.
Royal Baking Powder, one-pound can ....35c | Scotch, Quaker or Violet Oats, per package ....10c | Granulated Beet Sugar, 20 pounds for ....$1.00 Cane 19 pounds.
RALPHS GROCERY COMPANY (Inc.)
SELLS FOR LESS
Phone Main 9548; Home 10681. 514 South Spring St.

Los Angeles Ostrich Farm
Opposite Eastlake Park. Established 1906. Fare 5c; all cars transfer to farm.
Largest Ostriches and Finest Exhibition of Birds in California.
BABY OSTRICHES HATCHED DAILY.
Plumes, Boas, Fans, Etc., at producers' prices. First-class repair department. Bring in your old plumes. Repair work at reduced prices until April first.
Our only City Salesroom, 324 SOUTH BROADWAY, next door to Blackstone's.

ILLINOIS CENTRAL RAILROAD

PUBLISHERS:
The Times-Mirror Company,
H. G. OTIS, President and General Manager.
HARRY CHANDLER, Vice-Pres., Asst. Gen. Mgr.
MARIAN OTIS-CHANDLER, Secretary.
ALBERT McFARLAND, Treasurer.

Los Angeles Daily Times

EVERY MORNING IN THE YEAR.
Daily, Sunday and 8-Page Illustrated Weekly Magazine. Founded Dec 4, 1881. 30th Year.

BUSINESS OFFICE AND EDITORIAL ROOMS.
531-537 South Spring Street.

LOS ANGELES (*Loce Ahng-hayl-ais.*)

Entered at the Postoffice as mail matter of Class II.

CENTURY OF PEACE.

The United States and Canada have been at peace for nigh onto 100 years and they are not going to slug each other now over a little thing like reciprocity.

ENCOURAGING.

The great programme of double tracking the Union Pacific to the Coast, as reported, is the old Harriman spirit revived. It is good to see, and will encourage industry everywhere as no single event of a like nature could do.

WE GET THE MONEY.

As a rule an American does not take to the game of golf until he is rich and has retired from business. Then he wants to play golf all the time, but he can't play it in winter except he comes to California. See?

WORD TO THE WISE.

A word to the wise should be sufficient, wherefore we would say to the insurrecto board of strategy in Mexico that the leading strategy which they should most carefully employ may well have for its object a careful avoidance of the proximity or nearness, so to speak, of Col. Emilio Kosterlitzy and fellows like that.

THE GRIM SPECTER.

The "Battle of Mexicali" will now go down into history with its dead and wounded to the number of at least three, as far as we are able to learn. In the meantime the deadly automobile continues to keep undertakers busy in places where only profound peace prevails. Always in the midst of life we are in death.

CHAMP'S DANGEROUS JOKE.

It may be all very well for Champ Clark to joke in Congress about American annexation of Canada, but he ought to know from his experience that our friends, the English, are so constituted by nature that they do not understand a joke and wouldn't know one were they to meet it in the middle of the road in broad daylight.

GET IN NOW.

Whenever a man who lived in Los Angeles thirty years ago and who went away returns for a visit he is filled with regret for lost opportunities. It is certain enough that such a man missed not one good thing, but many of them. At the same time the man who goes away now and comes back thirty years hence will see wherein he missed just as much. The thing to do is to get in now.

CROWDED STREETS.

Los Angeles is the most important city in the world, if for no other reason than that we are living in it. One of the compliments paid to this city by all visitors is that the streets here carry a greater tide of happy, busy humanity than the streets of some of the largest cities in the East. There is not an hour in the day when the principal streets of the business district do not present the aspect of a large parade.

WHAT IS A HOLIDAY?.

Perhaps there is no country on the face of the earth, unless it be Mexico, that can vie with California in the observance of holidays. Monday we kept Lincoln's birthday; next week we shall have Washington's birthday. One continual round of pleasure—almost. But all work and no play makes Jack a dull boy, they say. As to the question in the above title, however, we would say that a holiday is a day when everybody gets dreadfully bored or fearfully tired.

DYNAMITING A LAUNDRY.

The closed-shop laborites at Poughkeepsie, New York, having failed to unionize a laundry in which non-union men were employed, endeavored to blow it up. A big stick of dynamite was wrapped in black paper and made to resemble a lump of coal. The engineer discovered the infernal contrivance just as he was about to toss it into the furnace in the engine room in the basement. There was enough dynamite to blow the building to pieces and kill the twenty women and twelve men employed there.

The New York Legislature is considering a law to prohibit the use or possession of dynamite in cities and towns of more than 5000 inhabitants. Graders of city lots will be compelled to use black powder. California might profit by a similar enactment.

DRAMA EN ROUTE.

It appears that the theatrical phenomenon observed in New York a few years ago is about to be repeated in Los Angeles, namely: A change of base in the amusement district, and a tendency to consolidate the leading houses within a comparatively short space.

Once upon a time Wallack's Theater, not far above Madison Square, was regarded as fairly upon its way to the North Pole, so far removed was it from what was then the high-class amusement center of the metropolis. Now Wallack's is a sort of southern boundary, for the heart of the Place of the Play is at Forty-second street and Broadway.

In Los Angeles the theaters seem to be picking up their metaphorical goods and chattels preparatory to the trek to the vicinity of Seventh street and Broadway. The Hamburgers pioneered with their Majestic; the new Orpheum is almost ready for opening; Pantages Theater is operating every day; the new Belasco will be built very soon in that vicinity; and it is stated upon pretty fair authority that two other big firms have options upon lots in the neighborhood, upon which houses will be erected to accommodate big businesses at present taken care of on other streets.

Here, as in New York, there will be no

RECIPROCITY WITH CANADA.

The divergent action of Boards of Trade, of Legislatures, of Farmers Granges and of manufacturers' unions in the States east of the Rocky Mountains on the subject of the reciprocity treaty with Canada illustrates the truth that, while the doctrines of "Protection to American Labor" and "Tariff for Revenue Only" remain fundamentally hostile to each other, yet the application of the principle of protection gives rise to disputes between different interests, as vigorous and almost as difficult of amicable adjustment as those between protection and free trade.

Secretary Wilson of the Department of Agriculture favors the reciprocity treaty, and the National Grange at Concord, N. H., opposes it. The Massachusetts House of Representatives refused to indorse it, and the Philadelphia Drug Exchange favors it. The National Canners Association convention in session at Milwaukee, the Minnesota House of Representatives, the Common Council of Oswego, N. Y., the Merchants Association of New York City, and Senator Beveridge of Indiana favor the treaty. The Connecticut Pomologists, the State Grange and the Farmers' Association are hostile to it.

Each community and each industrial element in each community, from Bangor to Galveston, and from New York to San Francisco, favors or opposes reciprocity from the standpoint of self-interest. Timber products of Canada are to be admitted free, which is an advantage to the farmers and a disadvantage to lumbermen. Meat and grains are to be admitted free, to the injury of farmers and the advantage of others. Free barbed-wire fencing will be a boon to the farmers, but a blow to the Pennsylvania iron and steel workers.

Free food products will not work much harm to the agriculturists of the Gulf States, while free admission into Canada of cotton-seed oil will help them. Free introduction of flax seed into the United States will help the paint manufacturers and discourage flax growers.

Senator Beveridge places his support of the treaty on the sentimental ground that "the beginning of free trade relations between these two people who are immediate neighbors, and who are of one blood, language and religion is the large phase of this question."

To this "argument" the farmers of the Northwest may reply that "like the flowers that bloom in the spring, it has nothing to do with the case," and the fact that the wheat growers of Manitoba attend Methodist revivals, and:—

"Speak the self-same tongue
That Milton wrote, that Chatham spoke,
And Burns and Shakespeare sung"

will not in the least compensate the American farmer for the loss that he will sustain in the price of his grain, if Canadian wheat and barley shall be allowed to enter the United States free of duty.

The reciprocity treaty is against both the immediate and the future interests of the Pacific Coast. The admission of fish free of duty will lessen the profits of the salmon canners in Oregon and Washington; the admission of free lumber will hurt the lumber industry in Washington, Oregon and California, and the admission of free wheat, and especially of free barley, will injure the grain growers. California exports little or nothing to British Columbia the value of which would be enhanced to our producers by reciprocity.

The injury to Southern California that would be inflicted by a ratification of the treaty is not immediate, but it is not so very remote, for if the government of the United States shall establish reciprocity with its northern neighbor, how can it consistently refuse such a treaty with Mexico or Sicily? Oranges, lemons, nuts—shall we let them in free of duty?

That Senator Perkins will co-operate with Senator Flint in opposing the treaty is altogether likely, and if, as now seems probable, it shall not be ratified before March 4 next, it is to be hoped that Senator Works will remember that "charity begins at home," and that "he who provideth not for his own household is worse than the infidel."

TWO OLD FELLOWS.

At the "Peace Ideal" and "Civic Life" conference which is to be held in the Monastery of the Mission Inn at Riverside in a few days there will appear two old fellows in whom a busy world is deeply interested, although they are really not of the busy world as we know it with its argosies and caravans, but of another world—the world of nature, busy, too, in its own way, yet oblivious to the roar and fever of trade and commerce. These two old fellows are John Muir and John Burroughs.

Burroughs is now 74 years of age, and Muir is only a year younger. But, owing mainly to the outdoor lives they have led and the philosophical state in which that life has tended to keep their hearts and minds, these two eminent naturalists are still quite hale and hearty, as much interested in their calling now as they have ever been and able to do the work which they both love so well.

Muir has been the more strenuous wanderer. Far flung are the wild trails his feet have known. The great glacier which bears his name in Alaska and other places long distant from his quiet California home tell of the wanderings of Muir. Not a foot of the Sierras but knows him. He is the lover of the mountains. The things of the wild greet him as friend and neighbor. Where another man goes with knife and gun, John Muir goes welcomed and safe against harm with no weapon at all and only a pocket filled with tea and a few biscuits to sustain his few meager wants.

Burroughs travels far in quite another way. Within the confines of his little garden in the East he makes many far journeys into the marvelous cities which the master architects of the soil build—the Tyre, the Carthage and the Babylon of the ants and the cliff-dwelling pueblos of the bees. A nesting thrush with its family is a whole world in itself for this wonderful old man.

Boast as we may of the conquests of commerce, the cities of steel and stone which we build, the fleets with which we have conquered the seas and the armies with which we have circled the earth, we still may envy John Muir and John Burroughs the happiness of the lives they have led. The man who goes through life knowing only the little that the cities have to teach misses the best and the most there is in life. Nature has more important and more fascinating secrets to divulge than are locked up in the counting-houses of the world. And, in many ways, the cities which the beavers build are

How They View It.

PERPETUAL RESUBMITTING.

The Evening Revoker demands resubmission of the tax amendment of the Constitution, on the ground that, if the amendment shall be found to work well and furnish sufficient revenue to pay the salaries and fees of Gov. Johnson's 1000 office holders, the people can vote against its rescission, while, if it shall work badly, the people can vote to repeal it and so get rid of it two years sooner.

The Evening Revoker overlooks or ignores the fact that if the amendment shall be unproductive of sufficient revenue to meet the exactions which the office-creating, economy-defying Legislature seems to be making necessary, such insufficiency will be made manifest in a few months, and the Governor can then call an extra session to provide for resubmission; or the Legislature can, if so disposed, obtain now sufficient information to enable it to fix a rate of taxation on corporations that will supply ample funds for the support of the State government.

If the resubmission, and recalling, and all-around "reneging" which are hysterically demanded by the Evening Revoker are to prevail, why limit them to Senate Amendment No. 1? Why not extend them to the amendment by which the State is to add $5,000,000 to the Panama Canal Exposition fund? The exposition is not now scheduled to take place before 1915. The $7,500,000 contributed by San Francisco capitalists, and the $5,000,000 contributed by the city of San Francisco, will carry along the preparations for the fair for more than two years. If, in the meantime, the enterprise shall have been fairly conducted, so that the grasping clutches of the closed-shop laborites shall not have seized the funds appropriated for the exposition, and if industrial freedom shall rule, then the people can vote down the resubmission, while, if Tvietmoe, Gallagher and McCarthy are running the fair, it will be sure to be a failure, and the $5,000,000 appropriation by the State can be rescinded and that amount saved from the wreck.

Again, if industrial slavery is to be established all over the State, as the labor leaders now threaten, and capital driven out as it was during the reign of the sand lots thirty years ago, and the growth of California paralyzed by the legislation of cranks and experimentalists and socialists, maybe we can get along without good roads, and travel through the mud for a few years, and so save the $18,000,000 which it is proposed to appropriate by another of the constitutional amendments which the people voted for at the last election.

Why not, indeed, resubmit all the amendments on the theory advanced by the Evening Revoker?

The Times makes these suggestions by way of illustrating the absurdity of the argument of the Evening Revoker in favor of resubmitting the tax amendment. The Times believes in accepting the verdict of the people and giving a fair trial to the amendments for which they voted. The Times has no sympathy with the sissy boy, cry-baby, "crying little Jack wants his marbles back," legislation. It believes rather in the maxim of old John Harper of Kentucky race-horse fame. "If you lose, own up, pay up, and shut up."

There is this to be said in favor of the selection of Charles P. Taft as special Ambassador to the coronation of King George—he wears the right sort of whiskers for such an event and does not take a bad photograph. His brother, President Taft, would make two of him.

It is reported that Charles W. Wappenstein, the deposed Chief of Police of Seattle, is coming to Los Angeles. This is "Wappy, old boy," once the delight of the newspaper gang in Cincinnati, who often got his name in the papers. Isn't it so, "Wappy?"

It is now predicted that the seventeen-year locust will be in our midst this summer. However, they will do no damage in California. We will simply recall them.

The promoters of that Juarez "battle"

UNCLE WALT

The Poet Philosopher.

When I have slipped my tether, and left
this vale of tears, to see what sort of weather
they have in other spheres, I want no
costly casket with silver trappings bound;
just put me in a basket and chuck me underground. Death would be far more jolly
and pleasant every way, but for the idle folly
of making big display. It takes a roll unending to make a graveyard spread, and all
the fuss and spending don't help the man
who's dead. 'Twere best to keep the stivers
safe hidden in a tub, to comfort the survivors and buy them duds and grub. I know
that it would grind me when on the other
shore, if those I left behind me had wolves
before the door, if I looked down and found
them, immersed in tears and woe, with creditors around them all howling for the dough.
So when I up and trundle down to the sunless sea, let no one blow a bundle to pay for
planting me. I'll slumber just as sweetly in
some old basswood box, as though trussed
up completely with silver screws and locks.

WALT MASON.

[Copyright, 1911, by George Matthew Adams.]

POSTER EFFECTS IN FICTION.

BY HELENA SMITH DAYTON IN "SMART SET."

THE GREAT CLAPTRAP MYSTERY.

Deserted house . . . Flash of light . . . Board creaks . . . Sound of struggle . . . Papers intact . . . "I knew you were innocent of the crime!" she said proudly.

THE MAN WITHOUT AN OVERCOAT.

Park bench . . . Bare trees . . . Woman in furs . . . Man without an overcoat . . . Both: "You!"

HER CAREER.

"No, Bob." . . . Hall bedroom . . . Pile of rejected Mss . . . Weak tea and boiled egg . . . One year elapses . . . "Yes, Bob."

MILLICENT.

Ocean liner . . . Mods . . . "One has to do something to while away the time" . . . Dinner at the Carlton, London . . . Tea at the Pre Catelan in the Bois . . . "It must be 'Good-by,'" she said . . . Fifth avenue six months later. "Who was that man to whom you just bowed, Millicent?" asked her husband. "A ship acquaintance," replied Millicent.

THE OTHER WOMAN.

A genius . . . The wife with a fancywork soul . . . Wife calls on the Other Woman . . . The Other Woman, alone once more, slowly pulls rose to pieces petal by petal. . . . Fire dies in grate.

PENELOPE ELOPES.

White satin gown, empty . . . Diamond necklace . . . Package of letters tied with blue ribbon . . . Waiting guests . . . Messenger boy . . . Back stairs . . . Waiting taxi or biplane.

A SUMMER IDYL.

At first he thought she was a nymph of the woodland . . . Days drift by . . . The artist remembers his proud mother in Boston . . . Heartache for two . . . Finds he cannot live without this sweet child of nature . . . Returns . . . She isn't there . . . Despair of artist . . . Scene: The smartest affair of the season. Queenly creature with pearls is his lost nymph . . . "Tuesdays in February."

The Call to Sacrifice.

The chieftain of the deleterious germs was come at length to the end of his resources. Apparently, the game was up.

"We are discovered!" he exclaimed dejectedly. "That is to say, if there are more than 500,000,000 of us in millimeter of milk, the stuff is thrown in the sewer and we are foiled of our prey!"

But suddenly a happy thought struck him. "Why cannot a few millions of us in each millimeter go disguised, and thus fool the bacteriologists?"

To think was to act. He sprang upon his feet. His voice rang out like a clarion.

"How many germs," he demanded, "will volunteer to wear silk hats and frock coats and try to look respectable for the common weal?"—[Puck.

Forcing Casualties.

A New York dispatch says that Gen. Leonard Wood has ordered the aeroplane squad to the Mexican border for scouting purposes. We fear the fighting about Juarez will be attended with loss of life.—[Chicago Inter-

WILL COLOMBIA SPLIT AGAIN?

BY WALTER J. BALLARD.

Reports are rife of a further secession of States in the Republic of Colombia. The last secession was when Panama broke away, formed itself into a republic, and got $10,000,000 cash for the Panama Canal zone from the United States. Since then, though there has been a good trade between Colombia and the United States, the feeling against Americans has run somewhat high, especially in Bogota, the capital of the country. Some American money has been invested there, but not nearly so much as would have been placed, had the attitude of the Colombians generally towards Americans and American doings been more cordial.

Here is our trade with Colombia for ten years (Bureau of Statistics figures):

Fiscal years.	Exports to.	Imports from.
1901	$3,142,052	$3,230,652
1902	2,973,460	3,271,894
1903	4,305,629	4,215,568
1904	4,660,891	7,949,211
1905	3,582,789	6,411,792
1906	3,491,420	7,084,487
1907	3,084,718	6,308,680
1908	3,452,375	6,280,755
1909	3,679,070	7,010,304
1910	3,979,886	7,485,141
1910 (calendar year)	4,636,682	7,703,281

It will be noted that in the ten years our imports from Colombia increased by fully 150 per cent. and our exports thereto by about 50 per cent. Thus Colombia needs us (in trade) more than we need Colombia.

Important harbors on the Caribbean coast are: El portete of Rio Hacha, Santa Marta, Sabanilla (the active port of the busy city or Barranquilla,) Catagena, etc. On the Pacific Coast line are the Bay of Malaga, with the harbors of Guapi and Izeuande, the bays of Pasacaballos and Buena Ventura, the harbors of Tumaco and Trinidad, and the Gulfs of Montijo, David and Dulce.

The coast and some interior valleys of Colombia are intensely hot and insalubrious. On the elevated plateaus the temperature is that of perpetual spring. The lowest average temperature in any inhabited part of the mountainous country is 20 F. The peaks of the Cordilleras are snow-clad always. In spite of the equatorial situation of Colombia, the Andes make temperature merely a question of altitude. At Bogota the thermometer ranges from 55 to 70 degrees F. Alternating periods of dry and wet weather, each generally of three months' duration, are Colombia's "summer" and "winter."

Gold is found in Antioquia, Colombia; in the Choco region, department of Cauca; in the departments of Santander and Tolima, etc. Silver mines are especially productive in Antioquia, Cauca and Tolima. Aggregate annual output of these two metals is worth $4,100,000. Iron is found in Antioquia and Cundinamarca; copper in Boyaca and Magdalena; platinum, sulphur, salt, emeralds, lime, niter, chalk, marble, petroleum, asphaltum, alum, magnesia, amethyst, lead, tin, manganese, mercury and cinnabar in various parts of the country. Emeralds valued at $100,000 were annually produced at the Muzo and Cosquez mines up to 1899.

The low and torrid regions (coasts and valleys) of Colombia produce coffee, sugarcane, bananas, cacao, yuca, cotton, tobacco, indigo, vanilla, rice and many kinds of tropical fruits. The temperate middle region of the Andes is suited to the cultivation of wheat, barley, etc., but grains are not produced in large quantities, owing to the lack of transportation facilities.

Vast tracts of forests remain to be explored. It is assumed that rare botanical treasures will be found in their recesses; and with good reason, since the known varieties of Colombian flora are of exceptional interest. Island traffic on the Magdalena River employs forty-two small steamers. Postal business is light—in some recent years only 2,600,000 letters, postal cards, parcels and newspapers were carried. The telegraph system suffered specially from the secession of Panama, as did, indeed, all the interests of the country, without exception, except, perhaps, the ring of alleged grafters now complained of—the same crowd that lost $10,000,000 of American money, in their greed for more. All the telegraph lines are owned by the government. Silver is the standard—the peso, or dollar, is worth only 36 cents American. In years past great quantities of paper money were issued, all of which has been valueless for years.

The President of Colombia is chosen (by electoral colleges) for a term of six years. His Cabinet consists of the Secretaries of the State and Interior, War, Finance and Foreign Affairs departments. As in Chile, the secretaries are responsible to Congress. There is also a Council of State of seven members. Congress meets every two years, on the 20th of July, at Bogota. It is composed of the Senate (twenty-seven members) and the House of Representatives (one member for every 50,000 of the population; term four years; elected directly by the citizens. The Senators are chosen by departmental assemblies, Supreme Court, District Courts, Circuit Judges and Municipal Judges. The whole is a very workable plan of government, if kept free from personal bickerings.

As to "Hell-Roaring Jake."

Washington Post: "Hell Roaring Jake" may be on the retired list, but his roar isn't.

Albany Argus: Gen. "Hell Roaring Jake" Smith says that Col. Roosevelt sacrifices his friends to his ambition. What did he suppose he sacrificed them to?

St. Louis Globe-Democrat: Gen. Smith has been silent so long under what he feels to have been an injustice that he cannot be said to be roaring at all.

Baltimore American: "Hell Roaring Jake" Smith has added an anti-Roosevelt blast to the noises of civilization. The drum of the public ear must be in sore straits from the tattoo being played upon it just now.

Philadelphia Record: He says he expected to come home from the Philippines "a hero," but, thanks to Roosevelt, found himself "a monster." Accordingly Gen. Smith is so sorely aggrieved that it chafed him under the chin to keep it quiet any longer.

Philadelphia Bulletin: There are many things connected with the war of 1898 which the American people prefer to remain forgotten. Chief among these are the imitations of Weylerism which some of our commanders, including Gen. Smith, deemed essential to successful subjugation of the Filipinos.

"Valuables Overlooked."

Robbers in Chicago robbed the cashier of the most fashionable restaurant after midnight. Strange enough they overlooked the waiters, who, at that hour in such places, are carrying more money than can be found in the safe.—[St. Louis Globe-Democrat.

The Latest Bugs.

Doctors have discovered two new diseases—sulph-hemoglobinemia and methemoglobinemia. They make you look like a corpse, and by the time the doctor gets through telling you what you've got you are a

Pen Points.

But what will the trict at the San Fra

Another wife of They have been ma

In dodging issues becoming the Chan England.

In the Baldwin trial until another is read the jury must suffer!

It is no sign that buying up the ma stopped at a news

A scientist insists up, but the "progress seem able to take a

Don't you know it ator-elect Works to when he strikes the

Why doesn't some Cabinet resignation another chapter of that

An advertising is advocated in some relieve some of the

San Francisco is up-to-date and well one of the attractions show.

The indicted thirteen attorneys quite evident that they signs.

Almost any day we Theodore Roosevelt der as war correspon weekly.

The comic operas seat while the Senate playing to full houses capitals.

A number of jobs are attracting starting magazines to Europe.

Bank clearings $5,000,000 mark daily is there a city its that record?

There ought to be pelling street car dies wearing the dandy tering the car.

The Los Angeles glars by the odor of idea was inaugurated play, "Diplomacy."

It is reported that in the Imperial Valley year. And just when coming its way, too.

We refuse to procity, in spite of is expected to get or other about twice

Everybody who ever tor's restaurant in the clever work of the with over $3000 in

The estate of Mark lish any posthumous This is an example literary executors

John D. Works has Washington. It is essary to have the upholstered a bit, ator-elect.

There need be no mere men of Los sufrage movement. avowedly against word "avowedly."

It is quite possible in predicting the end formation when the Lorimer report, either.

Quite a number of in the limelight as the Presidency must to notice the promise any of the many

The Methodists of this year. Much tribute $2,000,000 expenses if some sent to Adams county.

Pictures of the Jerusalem in "Pilgrim's be hoped that they attainment as Christian

We was troubled named Six Gun Bill. Whose disrespect for people grieved He made rag'lar to town When the bloke swiped couldn't hold him down.

We hired famous they would say, But their usual acts of a day; For Steve M rose caught victim now, And the marshal M skip the rope-less.

We was sore and plan advertised a run For a scrapper who war and peace But we couldn't find one Who'd stand and take on When Six-Gun Bill was make such gore a

But at last we made swelled up with And he wrestled to official judge He held the belt Bissett two Which proved

Pen Points.

But what will the trict at the San Fra

Another wife of They have been ma

In dodging issues becoming the Chan England.

In the Baldwin trial until another is read the jury must suffer!

It is no sign that buying up the ma stopped at a news

A scientist insists up, but the "progress seem able to take a

Don't you know it ator-elect Works to when he strikes the

Why doesn't some Cabinet resignation another chapter of that

An advertising is advocated in some relieve some of the

San Francisco is up-to-date and well one of the attractions show.

The indicted thirteen attorneys quite evident that they signs.

Almost any day we Theodore Roosevelt der as war correspon weekly.

The comic operas seat while the Senate playing to full houses capitals.

A number of jobs are attracting starting magazines to Europe.

Bank clearings $5,000,000 mark daily is there a city its that record?

There ought to be pelling street car dies wearing the dandy tering the car.

The Los Angeles glars by the odor of idea was inaugurated play, "Diplomacy."

It is reported that in the Imperial Valley year. And just when coming its way, too.

We refuse to procity, in spite of is expected to get or other about twice

Everybody who ever tor's restaurant in the clever work of the with over $3000 in

The estate of Mark lish any posthumous This is an example literary executors

John D. Works has Washington. It is essary to have the upholstered a bit, ator-elect.

There need be no mere men of Los sufrage movement. avowedly against word "avowedly."

It is quite possible in predicting the end formation when the Lorimer report, either.

Quite a number of in the limelight as the Presidency must to notice the promise any of the many

The Methodists of this year. Much tribute $2,000,000 expenses if some sent to Adams county.

Pictures of the Jerusalem in "Pilgrim's be hoped that they attainment as Christian

We was troubled named Six Gun Bill. Whose disrespect for people grieved He made rag'lar to town When the bloke swiped couldn't hold him down.

We hired famous they would say, But their usual acts of a day; For Steve M rose caught victim now, And the marshal M skip the rope-less.

We was sore and plan advertised a run For a scrapper who war and peace But we couldn't find one Who'd stand and take on When Six-Gun Bill was make such gore a

But at last we made swelled up with And he wrestled to official judge He held the belt Bissett two Which proved

Pen Points: By

But what will they call

trict at the San Francisco

Another wife of Brigham

They have been making a

In dodging issues, King

becoming the Champ Clark

England.

In the Baldwin trial one

until another is read. How

the jury must suffer!

It is no sign that J.

buying up the magazines

stopped at a news stand.

A scientist insists that the

up, but the "progressive"

seem able to take a hint.

Don't you know it would

ator-elect Works to "recall"

when he strikes the nation

Why doesn't some one

Cabinet resignation rumor?

another chapter of that

An advertising manager

is advocated in some quarters

relieve some of the clergymen

San Francisco is thinking

up-to-date and well-regulated

one of the attractions of the

show.

The indicted meat packers

thirteen attorneys to defend

quite evident that they do

signs.

Almost any day we expect

Theodore Roosevelt has gone

der as war correspondent for

weekly.

The comic operas will have

seat while the Senatorial

playing to full houses in

capitals.

A number of statesmen

jobs are attracting some

starting magazines or

to Europe.

Bank clearings are now

$5,000,000 mark daily in Los

is there a city its size that

that record?

There ought to be a city

pelling street car conductors

dies wearing the deadly

tering the car.

The Los Angeles police are

glars by the odor of stolen

idea was inaugurated by

play, "Diplomacy."

It is reported that Dock

in the Imperial Valley within

year. And just when the

coming its way, too.

We refuse to become

procity, in spite of the fact

is expected to get excited

or other about twice a month.

Everybody who ever paid a

tor's restaurant in Chicago

the clever work of the thief

with over $2000 in that place

The estate of Mark Twain

lish any posthumous jibes at

This is an example of good

literary executors might

John D. Works has gone

Washington. It is understood

cessary to have the seat of

upholstered a bit, so that it

ator-elect.

There need be no excitement

mere men of Los Angeles over

suffrage movement. The

avowedly against kissing.

word "avowedly."

It is quite possible the Mil

in predicting the end of the

None of us know. But they

formation when the Senate

Lorimer report, either.

Quite a number of aspiring

in the limelight as probable

the Presidency next year, but

to notice the presence of a

any of the many instances.

The Methodists of the

tribute $2,000,000 to the

this year. Much could be

expenses if some of the

sent to Adams county, Ohio.

Pictures of the beauty plans

ies make the place look like

Jerusalem in "Pilgrim's Progress."

be hoped that they will not be a

attainment as Christian found it.

Cactus Center's Method

We was troubled some in Cactus
Center
By a gent
named Six Gun Steve,
Whose disrespect for order made
people grieve;
He made reg'lar practice of
town
When the likker surged within
couldn't hold him down.

We hired famous gunmen, who
they would stay,
But their usual term of office was
of a day;
For Steve 'd come a-lopin' when
victim new,
And the marshal 'd shuck his
skip the tra-la-loo.

We was sore and plum disgusted
advertised in vain
For a scrapper who was equal to
war and pain;
But we couldn't find nobody
stand and take and give
Then Six-Gun Steve served
make such gent a slave.

But at last we made Steve
swelled up with delight,
And he wounded six
official night;
He held the job down
himself true blue,
Which proved to us

HF THE MARK OF GOOD CLOTHES
KNOW US FOR BEST VALUES

Superb New Spring Models In Suits

For Misses and Women

Our handsome display of new spring Suits is worthy the attention of every woman who appreciates the newest and best. Together with rightness of style, every suit shows the care we give to ensure thorough tailoring and the most perfect workmanship. This applies to the moderate cost Suits, as well as to the more exclusive. We invite critical examination of the new models.

Half Price On All Winter Suits

All our remaining Winter Suits, including sizes for both Misses and Women, are now on sale at half price. Former prices ranged from $25 to $75.

Half Price On All Lingerie Waists

Just now we are offering a large assortment of pretty Lingerie Waists at exactly half price. Lawns, batistes and linens, selling regularly at $1.50 to $25. Many handsome effects.

New Wool Suits for "Juniors"—and Wash Dresses for "Juniors" and for Children.

Harris & Frank
Outfitters for
Men, Women, Boys and Girls
437-439-441-443 SOUTH SPRING

Staub's
BROADWAY CORNER 9TH.

After The Fire

Our Temporary Office is at

Room 520 Byrne Building

Our store is, of course, out of commission, so we've secured temporary quarters as above. Patrons who are awaiting Special Orders or who desire Special Measurements will receive our usual careful attention at the above address.

Accounts due us may be paid, also, at this temporary office.

Victrola
"THE KING OF ENTERTAINERS"
$75 to $250
Very Easy Terms
Andrews Talking Machine Co.
With Holmes Music Co.
822 So. Broadway

For Your Lunch Today
STEERO BEEF BOUILLON 10c
With Salted Wafers.
OFF & VAUGHN DRUG CO.
352 So. Spring. Cor. 4th.

paved the way for the early building of the First street tunnel.

"It is conceded by many that there is demand for both, but that the city is in no shape to build at its own expense just now. By the building up of the territory on both sides of the hill, resulting from the bore at Second street, a First street tunnel will, in my opinion, shortly become a necessity."

The Trustee Sale in Old Express Building.

Williams, Goudge & Chandler, attorneys for trustee, advertise today that the sale by auction of the beautiful collection of oriental rugs will continue today and two following days at 213 West Fifth street, opposite Alexandria Hotel, with Thomas B. Clarke and George H. Weigert as auctioneers. —[Adv.

To the Charitably Disposed.

Second-hand wearable clothing contributed to the Mission, 1514 St. James st., will be distributed by the matron, Mrs. Margaret Mitchell, to the worthy poor without expense to them. Such clothing is very greatly needed. Phone East 1335. Indorsed by Elder W. Kellaway. Personal investigations welcomed.

TO introduce our extra fine 15-year-old sweet and dry wines, sold everywhere for $2, this week only, $1.40 per gallon. Old Judian (bottled in bond.) made in Kentucky, aging of 8%, never sold anywhere for less than $1.25; this week, 95 cents per gallon. Free delivery. Ed. Germain Wine Co., 422 S. Main st. Phones 10813, Main 919.

GEORGE W. BURTON of The Times staff is now in Spain. In a letter in The Times Magazine the coming Sunday he will tell about his trip from Cuba to Santander and his first impressions of Spain.

AN article in The Times Magazine the coming Sunday will describe the beneficent work

J. W. Robinson Company
Show Our Goods Store

Spring-winding train sets, consisting of engine, tender, passenger cars and track—some with switches, crossings and automatic stops—50c to $2.25; were 75c to $3.
—Toy Dept., Fourth Floor, rear—

Glove Sale---Continued

New French kid gloves—the very latest styles and shades. And the reductions are real.

$1.50 GLOVES $1.25—2-clasp length; excellent quality kid; overseam and P. K. sewn; white, mode, navy, green and tan; all sizes.

$2 GLOVES $1.50—Finest quality French kid; 2-clasp length, pique sewn; tans, greys and white.

$3.75 GLOVES $2.95—Real French kid, 16-button length; white glace.

Will be fitted on day of sale. No phone orders. None sent C. O. D. or on approval.

Hosiery Sale Today

35c to $1.50 Values 25c

Seven thousand pairs—the salesroom and traveler's sample lines from the German maker's American sales agents, O'Callaghan & Fedden, of New York.

Women's 35c to $1.50 Stockings and Men's 35c to 75c Half Hose } 25c

Variety seemingly endless.

But there are no "loud" patterns nor undesirable colors—its a collection that will delight all genteel dressers.

Extra space, extra salespeople and wrappers—everything done to facilitate easy choosing and speedy service.

Special Display of
Valentine's "Shedwater" Foulards
One Dollar to Two-fifty a Yard

Boys' Clothing

Priced Surprisingly Low

Boys' winter clothing at reductions you'd be surprised to find in mid-summer.

Broken lines of double-breasted Knickerbocker suits—values $5 to $8.50—buyable now at $3.85.

Broken line of boys' felt hats—values to $2.50—for a dollar each.

Winter weight suits in Buster Brown, Sailor Blouse and double-breasted Knickerbocker styles—sturdy, stylish, all-wool materials—re-priced as follows:—

$5.00 Suits and Coats...$3.75 | $10.00 Suits and Coats..$7.50
$6.50 Suits and Coats...$4.85 | $12.00 Suits and Coats..$ 9.00
$7.50 Suits and Coats...$5.65 | $13.50 Suits and Coats..$10.15
$8.00 Suits and Coats...$6.00 | $15.00 Suits and Coats..$11.25
Sizes up to 16 years.
—Main Floor, rear—

Girls' Hats, Coats and Dresses At Ridiculous Reductions

On Sale Saturday

Garments made for this season's wear simply MUST be sold this season.

New $20.00 to $35.00 Suits $15---

—Jaunty coat suits of handsome English tweeds, homespuns, serges, broadcloths, basket weaves and mannish suitings, richly lined and splendidly tailored, in 14, 16 and 18-year sizes.

Winter-weight Wash Dresses---

$2.50 to $3.50 galatea and gingham dresses, in 8, 10 and the hard-to-get 14-year sizes, to be sold Saturday at $1.50.

$3.50 to $7 house dresses of striped percales—many of them just right for grown women. On sale Saturday at $1.95.

$1.50 to $2.75 dresses of repps, chambras, percales and ginghams, at $1; 8 to 14-year sizes.

Girl's dresses of French and Scotch ginghams, chambrays, and percales at $2.50 to $4.25; heretofore sold at just double those figures; 8 to 14-year sizes.

On sale Saturday in Misses' Dept., Rear of Second Floor.
—Use rear Elevators—

Children's Wool Dresses---

—Blue and brown mohair and serge dresses in Peter Thompson and Buster effects, for girls of 4 to 6 years, at $3 to $6.75; early-season prices were $6 to $13.50.

$4 TO $6 COATS $1.95—Jaunty little coats of tan, red and navy blue broadcloths and diagonals, in 2 to 6-year sizes, at $1.95. A few capes in the lot.

GIRLS' HATS—Lot of large felt hats trimmed with beautiful silk sashes—suitable for girls of 10 to 16 years—at $1.95. Well worth $5.

Similar shapes in beaver, sash trimmed, at $3.00 $3.75 and $4.25. Their duplicates brought just double those prices.

Above offerings are for tomorrow, not today.
—Main Floor, rear—

J. W. ROBINSON COMPANY
235-239 South Broadway 234-242 South Hill Street

HENRY F. MILLER
PIANO
S. A. BROWN & CO.

CANCER
killed in one day and TUMORS cured without knife or pain. Skin cancers $10, pay when cured. 43 years curing cancers, 22 years in Los Angeles. Consultation free.

Ostermoor Mattresses
Coulter Dry Goods Co.
McCall's Patterns
219-229 S. Broadway
Fourth Floor Cafe and Men's Grill---Open 11:30 to 5
224-228 S. Hill Street

Misses' and Children's Peter Thompson Suits on Special Sale at $5.00 and $6.75.

Only one drawback to this sale—there won't be nearly enough of the garments to fit out all the people who will come for them—so be early!

LOT ONE—Peter Thompson suits in good, all-wool serge; for girls of 6 to 8 years; special.....$5.00
LOT TWO—Peter Thompson dresses in all wool serge for girls of 10 to 14 years; special.....$6.75
AND THE VALUES RUN IN THESE GARMENTS UP TO $10.00 EACH.
NOVELTIES FOR YOUNG FOLKS.
KNITTED TOQUES in all colors and shapes, for misses and children, 50c to $3.50.
DOROTHY BELTS for misses and children, in full array.
GINGHAM ROMPERS for children, just received.....75c
SPRING DRESSES AND COATS arriving daily.

Nazareth Waist Union Suits For Boys and Girls

These are the ideal undergarments for growing children, for they combine three garments in one—pants, waist and shirt, and afford all the freedom of each.
And the cost is only that of a single garment—in winter weight, with unbreakable bone buttons, reinforced seams, etc., 75c. For boys and girls of 2 to 12 years.

THE CAFE invites your attention to its attractive menu—a la carte luncheon served daily between 11:30 and 2:30; afternoon tea until 5:00 o'clock. Everything is first-class, and prices are not exorbitant.
MEN'S GRILL in connection with the Cafe; separate entrance on Broadway, through the B. F. Coulter Building.

Toilet Accessories of Merit

Mention today of certain articles which we confidently recommend to our customers, for their various purposes:

THE ARNOLD MASSAGE VIBRATOR preserves health, and assists nature in restoring vigor to the system during convalescence from illness. Its uses are manifold—in nervous exhaustion, stomach trouble, rheumatism, lumbago, sciatica, backache, insomnia, neuralgia, headaches, kidney trouble, under development obesity, catarrh, colds, asthma, liver troubles, muscular ailments, etc., it is invaluable.
In face massage, scalp massage and similar purposes its use is always most beneficial.
Prices quoted upon various sizes, upon request.
THE FRANCO-RUSSIAN TOILET REMEDIES—Almond Massage Cream, Almond Meal Cleansing Cream, Eucalyptus Hair Shampoo, Hair Pomade and Eyelash Grower, are sold and recommended by us.
ON-RIAH HAIR REMOVER is a harmless depilatory at.....50c
SOLE PRESERVER—Prolongs the wear of shoe soles from 100 to 300 per cent.; makes soles waterproof; keeps the feet dry; prevents slipping, and reduces shoe bills. A single can treats from four to six pairs of soles, and costs only.....25c
KINTHO TAN AND FRECKLE CREAM is guaranteed for freckles; in two sizes, at....60c and $1.00
IDL TALCUM POWDER; a full pound can for only.....25c
GRAVES' TOOTH POWDER; regular 25c, now..15c
CALLA LILY BORAX SOAP, 5c a cake; six for..25c
HAIR TONIC SPRAYERS, regular $1.00, now....85c
ALBADIEN HAIR TONIC, regularly $1.00, now...85c
DUSTLESS DUSTERS AND MOPS in all sizes, 15c to 75c.
SALE OF HAIR ORNAMENTS—Barettes in fancy styles; $1 values for.....75c
Fancy back combs; 75c values for 50c; 50c values for 25c.

Novel Neckwear For Women

Every woman who sees these chic little novelties is delighted, and buys at least one for her lingerie waists or Dutch neck frocks, with which they are practically indispensable:
VELVET BANDS in narrow widths, finished with tiny French rosebuds or sweet peas in natural colors—pink, blue, lavender, maize, etc., and occasional touches of gold or pearls; dainty as can be, and only.....65c to $2.50

Men's Furnishings Sale

A disposal of broken lines of men's goods today ought to interest men who know the quality of our stocks:
MEN'S SHIRTS AND DRAWERS—Derby ribbed; regularly $1, on special sale at.....75c suit
Merino shirts and drawers in broken lines, regularly 75c, cut to.....50c garment
MEN'S NIGHT SHIRTS in madras, satine and muslin; various styles and colors; $1, $1.25 grades, 75c
INITIAL HANDKERCHIEFS of pure linen; not every initial; regularly 35c and 50c, now.....3 for 50c

Everything in Underwear for Women and Children; spring weights and textures. No good make missing.

Dr. Deimel Linen Mesh Undergarments for health; we carry sizes for women, misses and children.

Spring samples of "Swimeasy" bathing suits and "Winner" gymnasium suits, now on display at the knit underwear section.

More Messaline Petticoats at $5

Five dollars isn't such an uncommon price for a silk petticoat—but these garments at five dollars are indeed out of the common. See them and you'll agree:
ACCORDEON PLEATED FLOUNCES on fine messaline, with just the proper amount of fullness in the skirt; we have searched the market for the very best possible value in such garments at the price, and we invite comparison.
GUARANTEED TAFFETA PETTICOATS of the famous S. H. & M. make have also arrived, to sell, with the above at $5.00.

Coulter Dry Goods Co.

Baby's Voice

Every woman's heart thrills at the cooing and prattling of a baby, and motherhood is her highest and purest joy. Yet the suffering incident to this great consummation of her life's desire, robs the anticipation of some of its sweetness. Most of this can be avoided by the use of Mother's Friend. This great remedy prepares the expectant mother's system for the coming event, and its use makes her comfortable during all the term. Mother's Friend assists nature in gradually expanding all tissues, muscles and tendons, it strengthens the ligaments, keeps the breasts in good condition, and brings the woman to the crisis in healthful physical condition. The regular use of Mother's Friend lessens the pain when baby comes, and assures a quick and natural recovery for the mother. For sale at drug stores. Write for free book for expectant mothers.

Mother's Friend

Money to Loan
on Approved Real Estate.
EQUITABLE SAVINGS BANK
First & Spring Sts.

Vollmer-Jantzen Co.
THE REAL CHINA STORE. CUT GLASS, ETC.
N. E. Cor. Seventh and Hill Sts.

A Dutch Lunch
from
RAUMANN & SCHILL

Events in Local Society

Mrs. Charles Josephson

of New York, who is visiting friends in this city, and in whose honor a musicale and reception was given.

A DEBUTANTE luncheon of interest was given yesterday at the Los Angeles Country Club by Mrs. J. G. McKinney of Severance street, in compliment to Miss Clarissa Stevens. The table was aglow with jonquils and monogram cards marked covers for Mrs. Otheman A. Stevens, Miss Mildred Burnett, Miss Katherine Banning, Miss Barbara Burkhalter, Miss Sally Bonner, Miss Juliet Borden, Miss Florence Brown, Miss Gladys Letts, Miss Edna Letts, Miss Helen Brand, Miss Marjorie Utley, Miss Sally Utley, Miss Alice Cline, Miss Mary Read, Miss Mary Richardson, Miss Anne Patton, Miss Marion Macneil, Miss Virginia Walsh, Miss Katherine Stearns, Miss Jeanne Buckley, Miss Marie Bobrick, Miss Lucille Clark, Miss Fannie Todd Carpenter, Miss Alberta Denis, Miss Elizabeth Helm, Miss Madeline King, Miss Sally McFarland, Miss Evelyn Weir, Miss Virginia Nourse and Miss Jane Rollins.

Theater Party.

Mr. and Mrs. Alexander Campbell of Oxford street were host and hostess last evening at a theater box party at the Burbank. Later the guests enjoyed supper at the Alexandria.

Hiscox-Roseberry.

Miss Emma Hiscox and T. C. Roseberry were married Wednesday at the home of Mr. and Mrs. Francis E. Bacon of No. 1305 Westlake avenue, Rev. Dr. Arthur S. Phelps presiding. The bride is a sister of Mrs. Bacon and a daughter of the late Mr. and Mrs. William H. Hiscox of New York. The groom is president of the Baptist Missionary society and is a business man of Los Angeles. The bridal gown was of amber colored chiffon broadcloth and the bouquet a shower of bride roses. Breakfast was served in the dining room where bride roses were used to enliven the table. At the conclusion of a tour through Southern California Mr. Roseberry and his bride will reside in their home on Hoover street.

Mrs. Jenkins, Hostess.

Mrs. J. J. Jenkins of West Eighth street entertained one afternoon this week with atheater party at the Majestic in honor of Mrs. E. H. Myers and Miss Emma Myers of Pittsburgh, and Mrs. Samuel Denholm. Tea was later served at Hotel Alexandria where the table was decked with hyacinths and violets. Covers were laid for Mrs. Walter Perry Story, Mrs. Bernal Dyas, Mrs. Raymond D. Frisbie, Mrs. Le Roy Botsford, Mrs. Sidney Norman, Mrs. Wilbur Myers, Mrs. W. J. Davis, Mrs. Charles F. Perry, Mrs. Sumner Brown, Mrs. William Corwin, Mrs. Herbert Martin, Mrs. Herbert Bishop, Mrs. Herbert Coombs, Mrs. Lester Robinson, Mrs. John Milner, Mrs. E. J. Brent, Mrs. Walter Brode, Mrs. Dudley Fulton, Mrs. W. W. Hitchcock, Mrs. Frank J. Carlisle, Mrs. Frank Hilldebrand, Mrs. Ora Monnette, Mrs. Edward Barmore, Mrs. David Barmore, Mrs. I. N. Richards, Mrs. Frank Rule, Mrs. Donald Keeler, Mrs. H. N. Sale, Mrs. Edward L. Doheny, Mrs. Reuben Shettler, Mrs. William Bayly, Jr., Mrs. Grant G. Gillette, Mrs. J. M. Engle, Mrs. J. Bond Francisco, Mrs. J. Crampton Anderson, Mrs. Harmon Ryus, Mrs. John C. Bannister, Mrs. Robert D. Bronson, Mrs. Stuart Macfarlane, Mrs. Charles Noyes, Mrs. Donald Lee, Mrs. John Raymond Powers, Mrs. Frank McDonald, Mrs. Leon T. Shettler, Mrs. Peter Janss, Miss Maude Elizabeth Richards, Miss Helen Mathewson, Miss Clara Smith, Miss F. Armstrong, Miss Anna Armstrong and Miss Blanche Ruby.

Mrs. Pabst Entertains.

Complimentary to her small son Billy, Mrs. Frederic Pabst of Cimarron street entertained with a children's party Tuesday. The home was gay with red lights and hearts. The small tots enjoyed a feast spread on a low table arranged for tiny chairs. Places were marked with Valentines.

Golden Wedding.

In celebration of their golden wedding anniversary Mr. and Mrs. Benjamin F. Snowden entertained this week at their home on Mariposa avenue with a reception. The entire home was decorated with yellow flowers and Mrs. Snowden carried an arm bouquet of jonquils. In receiving the host and hostess were assisted by Mr. and Mrs. J. W. Snowden, Mr. and Mrs. William Snowden and Dr. and Mrs. G. W. Coltas. Dinner was served and the table was ornamented with a log cabin and places were marked with pictures of the couple. Fifty guests responded to invitations.

Reception and Musicale.

Mr. and Mrs. Arthur Bernstein of No. 1035 Lake street, entertained last evening with a reception and musicale in honor of Mrs. Charles Josephson and Mrs. David Weiss of New York. The home was beautified with red carnations and greenery. The guests were Mr. and Mrs. D. W. Beswick, Mr. and Mrs. Jack Kasinsky, Mr. and Mrs. H. J. Harris, Mr. and Mrs. J. Harry Pieper, Mr. and Mrs. A. Oicorich, Mr. and Mrs. Noel Greenbaum, Miss Esther R. Greenbaum, Miss Stella Hopper, A. Dellar of Portland, Manly Pieper, Charles Alter, Joshua Marks, Barney Gordon and Ellis Gordon.

From Grand Rapids.

Miss Rosetta Litelt is a guest of her sister, Mrs. George Besancon of Harvard Boulevard. Miss Litelt is from Grand Rapids and will spend several months here.

Engagement Announcement.

Mr. and Mrs. A. Campbell of West Avenue 52 announce the engagement of their daughter, Miss Gladys, to Clarence N. Smith of Springfield, Ill.

To Entertain.

Mrs. Harrison Henrich of No. 758 West Adams street is planning to entertain with a large musicale tea for her house guest, Mrs. Wilson R. Gay, wife of Judge Gay of Seattle, and also for Mrs. Frederick M. Henrich of Chicago, Mrs. Frederick George Matheson of Spokane and Mrs. John Walsh of Montana.

For Long Journey.

The following Angelenos will leave March 7 on a tour around the world: Miss Anna Kellam, M. Y. Kellam, L. G. Avery, Mr. and Mrs. P. A. Sprigman, Dr. and Mrs. J. H. Dawson, Miss Carrie Crossmyre, Judge and Mrs. John Ross and Mr. and Mrs. L. R. Boggs.

Married in Monrovia.

One of the pretty weddings of the season was celebrated at noon Wednesday, at the bride's home in Monrovia when Miss Kathleen, only daughter of Mrs. Anna M. and the late E. F. Spence, was united to John R. Layng of Los Angeles by Dr. Bovard. Only members of the families of the bride and groom were present. The young bride, a popular debutante, preferred that the marriage take place in the foothill town where she was born. She included in the wedding arrangements girlish treasures and heirlooms of the family. The altar before which she knelt to plight her troth was given her by a happy bride in Los Angeles sixteen years ago when Miss Spence, a miss of 6, carried bridal flowers. The prayer book, bound in blue enamel, is the one her mother carried at her marriage, and is over half a century old. The laces that adorned the breakfast table were exquisite creations from the hands of skillful workers in Ireland, the birthplace of both the father and mother of the bride. The living and dining-room were beautiful with decorations of sweet peas, smilax and pink gauze ribbons. The bridal party knelt before the altar beneath a shower of blossoms. The bride wore a traveling gown of brown and carried no flowers. Mrs. Spence, mother of the bride, presided at the wedding breakfast, assisted by her eldest son and his wife, Mr. and Mrs. Glenn Spence. Covers were laid for twenty-eight at a table charming in its decorations of white and gold under a canopy of pink sweet peas. Mr. Layng and his bride departed later in the day for an extended wedding trip. They will make their home in Los Angeles.

WOMEN'S WORK, WOMEN'S CLUBS.

BY ROSE L. ELLERBE.

Eighty sacks of oranges, a box and a half in each sack, were collected this week by the women of the East Whittier Woman's Improvement Club and sent to Mrs. William Baurhyte, Federation president of Los Angeles district, for distribution. On Wednesday Mrs. Bauerhyle personally supervised the placing of the fruit in the Orphan's Home, Children's Hospital, Florence Crittendon Home, Church of the Neighborhood, Catholic Orphan's Home and half a dozen other institutions and today hundreds of children to whom oranges are a rare treat even in this land of the orange, are hugging the golden fruit to their hearts. The Los Angeles Pacific Company brought the fruit from Whittier without charge and a truck company delivered the fruit at a cost of about 3 cents a sack, so at very small expense, aside from the thoughtfulness and personal effort of Mrs. Mendenhall and the East Whittier ladies, a very substantial good was accomplished.

Highland Park Ebell.

This club held its regular session in its new clubhouse on Wednesday morning. The Shakespeare section met to listen to a very interesting paper by Mrs. O. H. Bachelior upon the play under consideration, King John IV. Luncheon was served afterward, Mrs. J. E. Brown acting as hostess. In the afternoon the choral class, which now numbers about seventy members, met. This class is developing much enthusiasm under their new instructor, Fred Ellis. Prof. E. H. Warman gave a very instructive talk on breathing before the class. The clubhouse is proving a center for many activities and adds much to the club and social life of this section of the city.

Sees Social Menace.

SAYS IT PUTS SEXES AT WAR.

"ANTI" STATES HER VIEWS ON POLITICAL EQUALITY.

Declares That the Real Selfishness Is the Attitude That Wants to Vote Now in Spite of the Effect It May Have on the Next Generation.

"Following woman's suffrage to a conclusion means a sex antagonism that is a social menace." This statement was made by Mrs. Harriet H. Hunt yesterday afternoon to a number of women at the headquarters of the Southern California Association Opposed to Woman Suffrage.

"We are sometimes accused of selfishness," said Mrs. Hunt, "because we who do not wish to vote, do not wish to see other women saddled with a responsibility which the masses of women do not desire and for which they are clearly unprepared. The real selfishness is the attitude which wants to vote now in spite of the effect that political equality may have upon the next generation. I believe that its effect would be socially disastrous if for no other reason than that suffrage for women develops a strong sex antagonism and that women are certain to be worsted in any contest of that sort. Women would be injured in sex competition for the reason that men are physically stronger.

"The possibility of sex antagonism grows out of the fact that women have so far proved themselves incapable of following the suffrage idea without becoming to an extent monomaniacal. In England the campaign for suffrage has long been in a stage of hysteria. It has become an obsession.

"I know two excellent women physicians in the city of London. Neither of these capable women is capable of discussing any subject for ten minutes without leading up to a general incrimination of the sum total of masculinity. They began with suffrage and they have ended with the conviction that all men are inherently bad and hopelessly selfish. They cannot talk about the weather or about the furniture in their offices without making bitter remarks about men.

"I know a clever English girl who is a beautiful musican. Before the suffrage bee got into her bonnet she was a member of an excellent string quartette famous in England for its chamber music. Because the leader of this exquisite organization is a man, this foolish girl refuses to submit to his mastery of music and the result is that she has withdrawn from the quartette and has temporarily destroyed a brilliant organization. This is hysteria and this is sex antagonism.

"If England with its great reserve sustains shocks from the extreme measures of its suffragists, what is to be expected from a country temperamentally much more acute? American blood carries the Latin qualities to a large degree and when the questionof suffrage reaches the stage of hysteria, I tremble to think of what the result may be.

"Some persons may think that sex antagonism is purely moral and never physical but the fact is that when a woman who is presumably of gentle breeding will slap a patrolman in the face, she is inviting vigorous physical competition which is not in the least likely to terminate in her favor. The American boy would say that she is starting something she could not stop.

"I am not at all sure that the entire suffrage question does not start something which cannot be stopped. It seems to me that no man and no woman knows where it should be stopped. If a woman can vote for legislative candidates, she can go to the Legislature herself. If she can be a State lawmaker she can go to Congress and be a national law-maker. If she can get to Congress, she can be President of the United States if the people are foolish enough to elect her. There seems to be no hope of a stopping point when once we get started on the dangerous doctrine of political equality."

Hearts Aflame.

MISSION ALTAR FIRES FANNED.

WORLD-WIDE ECHOES IN THIS CITY YESTERDAY.

Woman's Federation of Christian Missionary Workers Holds All-Day Meeting at Which Speakers Recount Activities in Various Lands.

Echoes of missionary movements in many lands resounded at the First M. E. Church yesterday at the all-day meeting of the Woman's Federation of Christian Missionary Workers.

The auditorium was well filled with women from all Protestant denominations of Los Angeles and suburbs. There was also a sprinkling of men.

The meeting was opened with devotional exercises conducted by the president, Mrs. E. Y. Van Meter of Highland Park.

Mrs. L. S. Croyer spoke on "Missions in Mexico." She was accompanied to the platform by her little son, who insisted on carrying the bag of curios that she used in illustrating her talk. Mrs. Croyer began by asking why the women before her are different from the women in other lands. She said she did not think the reason was that given by a little American boy who, in response to the same question, replied: "Because we are us." She thought, rather, that, while the women of different lands are "done up in different-looking packages," the contents of the packages are much the same.

Mrs. David M. Thomas, foreign secretary of the Presbyterian Missionary Society, delivered an address on "Fifty Years of Woman's Work in Missions" and emphasized the fact that this is the jubilee year of this branch of woman's work. She said that the past half-century duly records the last chapter in this work, that it really dates back at least to the little Syrian maid who directed her master, Naaman, to the prophet of Israel.

An address on the conference held in Edinburgh last May was delivered by Mrs. C. M. Carter, wife of the newly-arrived pastor of the First Baptist Church. Mrs. Carter spoke of the beauty of Scotland, of the hospitality of the people, of the simple gaiety and deep reverence of this Sabbath-keeping, church-going race. She said that the keynote of the conference was unity, and on this theme she quoted from the opening address of the Archbishop of Canterbury and the message of the King, both of whom had used the expression, "We are absolutely one in our allegiance to Jesus Christ." To illustrate the difficulty of such union, Mrs. Carter told of a Baptist minister who was entertaining a high-church Episcopalian clergyman on a communion Sabbath. With embarrassment, he explained to his guest that the rules of his church would not permit him to invite the clergyman to partake of the communion. But his friend replied: "Do not worry about that for the rules of my church would not permit me to receive it from you."

The afternoon session was opened with devotional exercises by Mrs. Warren F. Day, mother of Dr. William H. Day. She emphasized the need of "applied prayer."

Mrs. Van Meter, in presenting the speakers of the afternoon, said that the problems which confront the governments of the world today are those that arise from the contact of the East and the West, and that an up-to-date knowledge of missions is necessary to an understanding of these problems.

The principal address of the afternoon was by Mrs. H. C. Shuler of Persia, who, with Mr. Shuler, is spending part of her vacation in Los Angeles. Mrs. Shuler, with an inimitable mingling of humor and pathos, pleaded for the 100,000,000 Moslem women in various lands.

Mrs. H. W. Crabbe, whose husband has seen the largest service of any of the United Presbyterian ministers in Los Angeles, spoke on "Current Events."

Mrs. Leon W. Tucker, wife of the pastor of Calvary Baptist Church, spoke on the work of interesting young women.

Miss Cook recounted thrilling experiences in her work among the Coast Indians at Panama. These people had never had the gospel until work on the canal opened a way for the missionary.

TRY-OUT OF STUDENTS.

Oratorical Contest to Determine Representative in Intercollegiate Contest, Will Be Held at Occidental.

The home oratorical contest of Occidental College will be held this morning at 10:45 in the college hall. The winner of this contest will represent the college in the intercollegiate oratorical contest, which will be held early in March.

The five men who will deliver orations today, and the topics of their orations are as follows: Fred Johnson, "The Immigration Problem, an Answer;" Harold White, "The Safeguard of Liberty;" Leslie Boyd, "America's Opportunity;" Ray Petty, "The Red Boy;" Oliver Lientz, "The New Philanthropy."

Prizes will be awarded to the winners of the first and second places. The first place prize is $15.00 and second place $10.00.

WOULD SHIELD HIMSELF.

An unusual situation developed yesterday during the prosecution of Tom Martines on a charge of having failed to provide for a minor child. He admitted that he is the parent of the child, but declared the woman who posed as his wife had another husband living. She and Martines have lived as man and wife for six years. Defendant's attorneys declared they were willing to submit the case on a proposition of law, on the ground that there is no statute in this State which makes a man support his illegitimate children. Justice Summerfield will give his decision today.

Choicest Wheat From Famous Wheat Fields

The great wheat-growing ... of the country within a ... 2000 miles contribute their ... for "Globe A1 Flour."

Most mills are depe... one locality for their wheat. ... "Globe" reaches out.

From the North, from the ... of the Middle West, and from ... we draw our wheat for the ... Mills—every one milling the ...

Globe "A-1" Flou...

This careful selection of the ... careful blending of the California ... with the eastern or northern ... producing "Globe A1" Flour.

A vital point that we want to ... every woman, is that when she ... immediately says "Globe A1"—... product of the choicest wheat.

Regular size—also five and ten-... Globe Mills LOS ANGELES

Dallas, San Diego, El Paso, San Francisco

"FINEST LOTS" on Bay ... and Sea" at "LOWEST ... in "SEASIDE TERRACE." See ... Front Promenade, connecting Santa ...

"Nature's Gift from the Sunny South"

Cottolene

Sunshine means Purity

Many people believe with Moses, the great law-giver, that the use of lard is unclean. The source of *Cottolene* is absolutely clean and wholesome, and the product is as healthful as olive oil.

Cottolene comes from the cotton fields of the Sunny South, a product of Nature, refined by our exclusive process. The ancestry of lard is not so clean or inviting. Lard never has been, never can be, anything more or less than unwholesome hog fat.

Cottolene makes food that any stomach can digest, while authorities say that lard is the cause of nine-tenths of all indigestion.

Cottolene is the best frying and shortening medium made to-day. Wherever exhibited in competition with other cooking fats, it has always been granted Highest Awards.

COTTOLENE is Guaranteed Your grocer is hereby authorized to refund your money in case you are not pleased, after having given *Cottolene* a fair test.

Never Sold in Bulk *Cottolene* is packed in pails with an air-tight top, to keep it clean, fresh and wholesome, and prevent it from catching dust and absorbing disagreeable odors, such as fish, oil, etc.

Made only by THE N. K. FAIRBANK COMPANY

AGENTS FOR

Mason & Hamlin, Hardman, Conover, Packard, Ludwig, Harrington, Kingsbury, Price & Teeple, Wellington, Milton, Rembrandt, Knabe and Emerson, Angelus, Angelus Piano, Hardman and Harrington Autotones, Conover, Cecelia and Kingsbury Inner-Player, Buehner, Milton Invisible.

Victors

Victrolas

Records

OTHER STORES.

San Francisco, Oakland, San Diego, San Jose, Sacramento, Eureka, Phoenix, Reno, Portland, Redlands, San Bernardino, Santa Barbara, Imperial, Huntington Beach.

A VICTOR Talking Machine and a Kodak Are Indispensable Necessities of the Modern Age

One photographs light; the other sound. Both have come to stay.

Everybody WANTS A VICTOR; only a few know how inexpensive they are and on what liberal terms they can be obtained.

THE WILEY B. ALLEN CO. sell outfits as low as $1.00 per week. Horn machines, $10.00 up. Victrolas, $75 and up. A Victor machine, cabinet and Ten Victor selections for $30.00—easy payments.

Get in touch with Caruso's four new records—hear Tetrazzini's wonderful voice again.

Drop in today for further information and catalogs.

The Wiley B. Allen Co. VASON & HAMLIN PIANOS

416-418 South Broadway

The Los Angeles Times

The Pink Sheet—4 Pages—Illustrated.

...YEAR. FRIDAY MORNING, FEBRUARY 17, 1911. Trains and Streets On All News Stands. 5 CENTS.

...PERSON AND REO

$500 TO $5000

...T. SHETTLER LOS ANGELES SAN DIEGO
...SO. GRAND AVE. HOME 10167 SUNSET MAIN 7034

...DEALER WILL SELL YOU A LIVE CAR"

Packards

"Ask the man who owns one"

...r Cars and Trucks

...lifornia Motor Co.

...733 South Olive Street

...ddard "40"

...$2700, Complete with Top and Glass
...4¾x5 Motor, 40-45 h. p.
...None faster. None ride with greater ease
...None have ever given better service.

...ddard-Dayton Motor Co.
Home of Satisfaction
10th and Olive
Unequaled Service

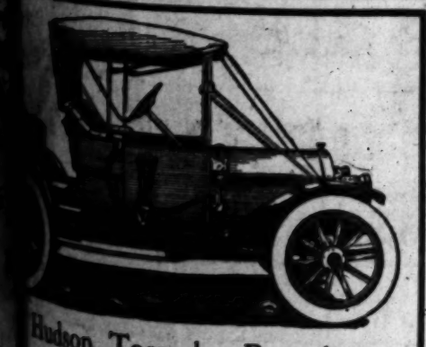

Hudson Torpedo Runabout
...Hudson for EVERY Man's Need. Long Wheel Base—
..."37" Motor, 3 Speed Sliding Gear Selective Transmission.
...Elliot Front. Bosch Magneto. Mohair Top. Prestolyte
...$1750 F.O.B. Los Angeles.

Western Motor Car Co.
...Something Besides a Good Motor Car—You Get Service."

...CAFE, 3rd and Main Streets
...Reservations Made by Phone 10076, Main 8491.
...Evening Concert from 6 P.M. until Midnight.
...Service and Perfect Service. Planks, Chafing Dishes, Casse-
...roles and Specialties to suit the most fastidious. Our Noonday
...Lunch is the city. Oyster and Sea Food a specialty.

...CADILLAC AGENCY
1218 S. MAIN STREET
Main 8449 F8110

...Home 10457—Bdwy. 2963
Tenth and Olive Sts.

...EVERY INCH A CAR
KISSEL AUTO MOBILE CO
118 WEST PICO STREET
...Bdwy. 2186; 22286

CORBIN MOTOR CAR CO.

At the Beach.

HAZEL WINS FIRST VICTORY.

Defeats Mrs. Widdowson in One-sided Tennis Match.

McLoughlin and Sinsabaugh Take Matters Easily.

Big Ones Are Scheduled to Play Today.

Miss Hazel Hotchkiss defeated Mrs. G. Widdowson, she of hockey fame, in her first appearance on a southern tennis court since her last defeat by Miss May Sutton at Mt. Washington, yesterday, on the Virginia courts at Long Beach. The score was 6-1, 6-2.

Mrs. Widdowson played a plucky game but was no match for the national champion. Miss Hotchkiss's service was especially effective and her backhand strokes were superb.

Miss Hotchkiss arrived on the courts shortly before noon and was enthusiastically received by the players and spectators. She practiced half an hour with Maurice McLoughlin. She showed her old-time skill and accuracy in placing the ball, which is remarkable, as she has played but six times this winter.

Miss May Sutton, appeared on the courts for the first time since the beginning of the tournament and cordially greeted Miss Hotchkiss. Miss Sutton practiced for an hour and appeared to have lost none of her skill with the racquet.

While the weather conditions early in the morning promised anything but a pleasant day, the cold, raw wind died down shortly after 10 o'clock and the sun's rays fell on a well-filled grand stand of spectators who thoroughly enjoyed the classy tennis skirmishes between the different aspirants after final honors.

One of the best matches of the day was between Simpson Sinsabaugh and Alonzo Bell, former Coast champion, and one of the greatest exponents the sport ever produced in this country.

Bell started out with a bang but Sinsabaugh managed to make it three all. Bell took the next two in deuce games and Sinsabaugh annexed the next two after strenuous playing. Bell won the next two, winning the set 7-5. In the second set Bell played a wonderful game and aroused the spectators to a high pitch of enthusiasm. His net game was grand and his overhead playing the best that has been seen in the tournament to date. He won, 6-0, but Sinsabaugh fought every inch of the way and nearly all were deuce games.

RATTLING GAME.

Miss Hotchkiss and McLoughlin defeated Mrs. Widdowson and Bell in two straight sets, 6-2, 6-2. The southern team put up a rattling good game but were outclassed by their northern opponents. McLoughlin played in grand form and he used his famous "kill-drive" with destructive effect.

Mrs. Harvey and Hendrick defeated Miss Green and Bacon in a splendid contest in two straight sets, 6-4, 6-4. Miss Green is a Philadelphia girl and plays an excellent game. Tom Bundy had little difficulty in disposing of Will Bacon, 6-0, 6-2. Bacon failed to play his usual game and was weak at the net and his strokes lacked their usual accuracy. Bundy was in prime condition and showed more speed than he did in Wednesday's play.

Hendrick beat Johnson in one of the best contests of the day's play in straight sets, 8-6, 6-4. Hendrick's smashes and fine driving won for him. Johnson played rather wildly in the second set after having his opponent three love.

It is planned to arrange for Saturday afternoon, one of the greatest events of the tennis season of 1911. Maurice McLoughlin will meet Tom Bundy in the challenge round of the open singles, unless Bundy is taken into camp today by Bell, whom he is to meet in the semi-finals. Miss Hazel Hotchkiss is to play Miss May Sutton in a special exhibition match; the finals of the men's doubles will be played, and the mixed doubles between Miss Hotchkiss and McLoughlin and Miss May Sutton and Bundy is scheduled.

This four-match programme should provide an entertainment of high class tennis never equaled in the West.

Yesterday's programme went through as slated, although there were several defaults. The courts were in excellent condition and the slight breeze

(Continued on Second Page.)

DREXEL'S BATTLE WITH THE BRITISH REVERSES THE DECISION AT SARATOGA.

Hon. Bobby Beresford Scores Knockout in Third Round After American Won Early Success---Wellington's Stonewall Defense Duplicated by Latest Strategist.

NEW YORK, Feb. 16.—[Exclusive Dispatch.] It was not an empty jest after all, that supper-table challenge of the Hon. Selon Robert Beresford, younger brother of Lord Decies, to Anthony Drexel, to "have a go" with the gloves.

It is all true. The fight has actually taken place and the winner is now in possession of a handsome silver cup as a fitting memento of his important international victory.

And it was not a "half and half affair" either, but a real genuine hammer and tongs, tooth and nail battle, winding up with the loser helpless.

The scene of the encounter was the private gymnasium at the Gould mansion at Lakewood, N. J., and it took place in the presence of the members of the house party who watched the expert display of fisticuffs with the keenest interest.

The news came to the ears of a reporter today and he succeeded in getting full details of the fight from an eyewitness. The fight fans assembled in full force in the private gymnasium at Lakewood on Saturday night for the contest, which was to go six rounds.

In spite of the fact that the training of the combatants for the bout consisted mainly of whole-hearted participation in certain wedding festivities, they both entered the ring looking exceedingly fit.

The Englishman weighed in at 166 pounds while the representative of the United States turned the scales at 161. Mr. Beresford had for his seconds Lord Camöys and Lord Alastace Graham, Mr. Drexel's seconds being Jay Gould, Jr., and Mr. Moffatt. A well-known English naval officer acted as referee.

In the opening round, Drexel rushed in true American fashion, apparently with the idea of forcing an early termination of the battle and earning for himself the title of "One-Round" Drexel.

The English ex-champion, however, kept his head, and, although he was receiver general at the start, the end of the round found Drexel on his back on the floor as the result of a smashing left hook on the jaw.

For the second round Drexel came up strong and continued his aggressive tactics. With a well-timed right swing he landed Beresford's head with such force that the Englishman momentarily lost his balance. In spite of Drexel's furious tactics, Beresford seemed quite content to take things easy and await his opportunity. This round was easily Drexel's, who got in several useful body blows before time was called.

At the start of the third round Drexel again rushed in, but was met with a him somewhat. Beresford now dropped his "take it easy" methods and got busy in real earnest. Very soon he had Drexel guessing and with a terrific left swing sent his opponent sprawling. Drexel was quickly on his feet again, but the end was obviously near. With a left and right to the jaw, Beresford had his man completely at his mercy, standing dazed in the middle of the ring with his arms hanging listlessly by his sides.

At this juncture Drexel's seconds admitted a knockout and dragged their man from the ring.

As a memento of the occasion, Mrs. Gould subsequently presented to Mr. Beresford a handsome silver cup to add to his already large collection of sporting trophies.

It is understood that the cup is in the hands of jewelers, being inscribed with a suitable record of the event.

Horseshoe Champions, Smith, Brigham and Smith,

pitching in a championship match at Long Beach yesterday, in the presence of a large crowd of spectators. They are pitchers pitcheriorums.

Training Stunts.

"MUD BATHS AND EARLY RISING," ORDERS DILLON.

BY GREY OLIVER.

"THE LOS ANGELES BALL CLUB will not have any strict rules about training for its players," asserted Capt. Frank Dillon last night, "for the simple reason that if we cannot trust our men to do the right thing by us and themselves we do not want them on the team."

This is the hot stuff right off the bat for the Angel fans and the men who expect to be on the team this year and they can put this dope in their pipes and smoke it awhile. If it does not agree with their respective stomachs they needn't smoke up.

"I do not believe in any iron-clad rules," continued Dillon, "for it has been my experience, and I have had some in all kinds of leagues, that while one man may be effected by strict regulations there will be fifteen that will not need these and there is no sense or business judgment in slashing at fifteen men in the effort to get one particular man.

"The Los Angeles squad, which will include about twenty men, expect to leave here Monday, March 6, for Murietta springs and the team will be there sixteen days. There will be no time set for the boys to get out of bed in the morning, but they must be up and dressed by 8 o'clock. It is up to them to be in bed either, for if the men have not sense enough to know when to go to bed and how to behave themselves it is up to their friends to tell them if they wish to hold a job on the team.

"After breakfast, the boys can lounge around until 9:30 o'clock, when the morning practice will begin. It will continue until 12:30 o'clock and then will come luncheon. There will be a rest until 2 o'clock, and then the entire squad will take a walk of two hours, over the hills, to get the legs in good condition and to improve the 'wind.' There will be no afternoon practice the first week. The programme for the first day will practically stand for every day of the training, but the last four or five days we are at the springs, there will be a six-inning game each afternoon.

"I might state that after we return from the hike over the hills the men will take mud baths and of course will be rubbed by trainers every day. There will be no rules about them taking 'booze,' for we could not stop them if they were inclined that way. All we will ask is that they keep themselves in condition to play first-class ball and they must take care of themselves if they do that.

"This should be about enough to explain the position of Manager [illegible] that hour, so it is a case of self-protection.

QUOIT PITCHERS DISPUTE.

Long Beach Veterans Claim Team Championship—Individual Supremacy Still Undecided.

[BY DIRECT WIRE TO THE TIMES.]

LONG BEACH, Feb. 16.—[Exclusive Dispatch.] The tariff can wait and the war can sizzle; but the real burning question of the hour is this:

Who is the horse-shoe chmpion?

Long Beach has a team that has about cleaned up the map and effaced every horse-shoe challenger on the civilized globe; but the question of individual supremacy still remains.

Red hot contests are going on every day on the temporary pitching grounds on the water front. The regular pitchery is in the city park. A tourament is being planned for the individual championship, and for a trophy.

The quoits club was formed about seven years ago. The first game was played by T. F. Berry and Z. T. Hennold. The ground on which it was played is occupied by the city fire hall. The membership grew rapidly, and the fame of its players spread, until challenges were received from many other towns. Those have been eagerly accepted and with very few exceptions the Long Beach club has come home victorious. Pasadena was so gloriously efdeted that the members of that club never offered to play with the Long Beach team again. The games with Redlands have been "ties" and both sides have claimed the honors of the "meets" with Santa Ana.

The club hs its regular staff of officers elected once a year and has its rules and regulations that are as inviolable as any of a business organization. Any man who can pitch horseshoes is eligible to membership. There is no age limit, but the average age

Barney Wins Again.

OLDFIELD IS TO RACE ON TEXAS CIRCULAR TRACK.

[BY DIRECT WIRE TO THE TIMES.]

SAN ANTONIO (Tex.) Feb. 16.—[Exclusive Dispatch.] Barney Oldfield has won another victory over the American Automobile Association. In spite of the protest of Chairman Butler of the A.A.A. and of the San Antonio Auto Club, affiliated with the national body, the directors of the International Fair Association today leased the track here to William Pickens. This is the only track in the South used exclusively for automobiles.

Following the receipt of a wire from Chairman Butler to the secretary of the fair association stating that the track here would be blacklisted if used by Oldfield, the track was rented. The morning paper today wired Chairman Butler stating that Oldfield claimed the Boston, Richmond, Va., Sheepshead Bay, N. Y., and Shreveport tracks had been used by him since his suspension and have not been suspended by Three A's.

Butler declined to comment on Oldfield's charges, but asserted that any licensed track being used by a suspended driver would render it ineligible for future sanctions.

Local automobilists consider the word "licensed" as being the joker. The license for the track here expired December 31 and has not been renewed for 1911. Oldfield will race here Feb-

Automobile Club have volunteered to act as officials of the meet. Oldfield is a great favorite here and the Press Club is arranging a banquet in his honor and members will present him with a loving cup.

Barney Oldfield wants to drive a racing motor car in Mexico. He has taken a long step toward his desired race meet. He will drive in San Antonio, and then in El Paso. His next meet may be pulled off in Juarez.

The people of Mexico have never had a chance to watch a real speedster driving a fast automobile. Barney is ready to ship his fast cars across the border, and if there are no complications, he may appear in a meet that will show the citizens of the City of Mexico just what he can do at the helm of his "Blitzen" Benz.

Results at Tampa.

TAMPA, Feb. 16.—Racing results: Five furlongs: Virsain won, Nettie Carrita second, Cassowary third; time, 1:06 1-5.

Five furlongs: Eventide won, Goodacre second, Masks and Faces third; time, 1:06 1-5.

Five and one-half furlongs: St. Dunstan won, Ben Sand second, Da Hollis third; time, 1:12 3-5.

One and one-sixteenth: Sweet Owen won, Starting second, Carew third; time, 1:56 4-5.

Five furlongs: Regard won, Uncle Walter second, Ringer third; time,

Takes a Chance.

BERRY LANDS UNCLE PERRY.

Tackles Johnson Family Tree for Stout Limb.

Hopes to Develop Another Star Like Walter.

Pitcher Britton From Oil Country Signed.

Walter Johnson, the famous Washington pitcher, may be a great beaver, but as Hen Berry of the Los Angeles team never heard of enough money to buy Johnson for his Angels he has done the next best thing. He has signed Johnson's uncle and may develop him into a second baseman. His name is Perry and he hails from Olinda.

Do not let anyone slip you the idea that this uncle of Johnson is about 45 years old, chews tobacco and is always telling you how they used to play ball in the spring of 1873 when he was a kid. You will have to cut this out, for the uncle is but 18 years old. It was simply an accident of birth that Walter Johnson was born before his uncle and the uncle is not to blame for it.

Uncle has been playing amateur ball down in the oil well league for quite a while and he sometimes does shine as a player and it is said that at other times he is a shiner. Whole families of ball players are this way, however, and Berry hasn't been able to figure yet just what Uncle can do, but Hen was bound to have one member of the Johnson family on his team, so he grabbed him without delay.

Berry hasn't an idea that Uncle will be able to displace Howard at second base or to take anyone's place anywhere, but he will give him a chance in the spring practice at all events. Ball playing may run in the family. The Kid Uncle wants to show some one what he can do and it would be a hot joke on fate if Berry should have picked up a live one in him.

He also signed another one from the oil well league yesterday and his name is said to be Britton. He is a good-sized pitcher and he will also be given an opportunity to demonstrate.

SHOWS THEM THE WAY OUT.

Bernal Dyas, of the Dyas-Cline Company, Opens a Subway From Broadway to Third During the Fire.

Bernal Dyas of the Dyas-Cline company claims to have the only subway in the West which you can traverse without danger of being killed by a street car. He opened the boulevard yesterday while the big fire was at its height and the underground passage proved decidedly popular.

While flames were destroying the merchandise in the stores of the Byrne building, and when traffic was suspended on Broadway, Dyas conceived the idea of piloting pedestrians through the Broadway alley near Third street, and thence through the sporting goods store.

This brought the persons out on Third street at a point where the fire lines would not bother them. The crowd took to the idea at once and hundreds found their way through the store from Broadway, thence along Third to Spring street. All morning and well into the afternoon the throngs followed the new route.

After the fire was over the police on duty at Third and Broadway visited Dyas and expressed appreciation of the novel scheme which had aided matters.

BURT BEATS STEVENS.

High Percentage of Winner Puts Him Far to the Good in the Standing.

An interesting phase of the checker tournament now approaching a finish in the Higgins building, was the series played yesterday between J. F. Burt and W. E Stevens, which resulted in a score of 3 to 1 in favor of Burt.

The latter has but sixteen games to play, his score standing 59 won, 7 lost. If all competitors complete their schedules it does not appear probable that Burt will be headed.

President F. E. Browne, has been appointed referee for the tournament and has ruled that players who do not contest their full quota, meeting all opponents, will be treated as non-contestants and their scores be cancelled. This ruling may have the effect of changing the standing of several participants.

The chess tournament has passed the mark of 450 games, the latest rounds resulting as follows: Richardson 1, Hanna 0, Vienna; Holt 1, McMurray 0, Bishop's; McCallum 2, Lee 0, Knight; Lennan 1, Steckinger 0, Bishop; Lennan 2, Bates 0, Bishop; Darling 2, Mylrea 0, Bishop; Lennan 1, Richardson 1, Vienna; Carr 2, Perry 0, Bishop; Lennan 2, Perry 0, Bishop; Barnett 2, Bates 0, Bishop; Holt 2, McMurray 0, Knight; Barnett 2, Perry 0, Knight; Richardson 1, Perry 0, Knight.

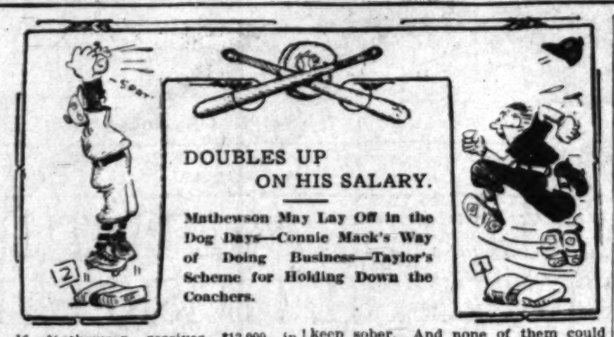

DOUBLES UP ON HIS SALARY.

Mathewson May Lay Off in the Dog Days—Connie Mack's Way of Doing Business—Taylor's Scheme for Holding Down the Coachers.

If Mathewson receives $12,000 in vaudeville in winter telling how he manages to earn $8000 in the summer playing ball, it would strike the average fan that he might rest in the dog days and give some of the young pitchers a chance. It beats all what some fellows fall into.

If Catcher Larry McLean would throw away his beer glasses instead of his shin guards, as he threatens to do this year, he might not get as many knocks, but he would stay longer in baseball to get them.

A St. Louis critic declares that neither Cincinnati, Brooklyn or Philadelphia has any brains in the infield. Considering where the St. Louis teams finished last year it might be remarked that St. Louis does not seem to have any in any locality that one can think of, if you have but one guess.

Mister Connie Mack murmurs with a simper that no manager can take Harry Davis away from the Athletics, or Bender, either, and that when they get ready to quit they will be given the choice of selecting the team they care to go to. Fine! This is the kind of stuff that makes the flowers sit up and take notice in the springtime.

The American League magnates now give Ban Johnson something like $25,000 to run their shebang and propose now to hand him one-ninth of the profits of each club in addition. What for? Some of that easy money might better be spent to provide each club with a movable jag cure house or in leveling off the ground along the third-base line, so three-fourths of the foul bunts would not roll fair. Ban is probably wise enough to soak that good stuff away for one of these days some of those maggots will get onto themselves and when Ban goes out in the morning to watch the goose lay his golden egg, he will discover nothing but an electric light bulb in the nest.

Judging from past performances the principal business before the National League meeting in New York will be to open up a new carload of wine and to trade off whole ball teams for a (ick) match. Frank Chance went to a league meeting in New York once and all that any of the fellows there ever thought of doing was to try and keep sober. And none of them could for days, so Chance says.

Frank Hemphill, an outfielder for the Los Angeles team years ago, is now a free agent, and wants to play with the Minneapolis team.

President John Taylor of the Red Sox has a scheme to move the coacher's box back so many feet so that the coachers cannot bother the pitchers. A better way would be to enforce the rule that is supposed to prevent a coacher from talking to any player in the field except a base runner and then only in words of encouragement. If one-fourth of the rules were enforced, the game would be ten times as good as it is now.

The Spokane team of the Northwest League has signed three full-blooded Indians for this season.

The Eastern League and the American Association are to have eight umpires this season for the double umpire system. Yet the Coast League, which is also in Class A, can afford but three. Still, some persons talk about equality.

The Chicago Cubs will go into training quarters this spring with no less than sixteen pitchers, and New York will start with fourteen.

The winter league will about wind up its long season with the games to be played this week. Some very good ball has been seen by the fans while the players have picked up a little loose change and have not apparently injured themselves in any way for the regular spring practice, that will begin in less than two weeks for the Coast League.

Ping Bodie is doing light training at Vallejo in preparation for his trial with the White Sox. He will probably go East next week, and some of his enemies are beginning to bet that he will be back in some minor league club in two months. Same here. Ping can souse 'em if you put them where he wants them, but few of the pitchers in the big leagues practice that much. They generally throw them where you do not fancy them.

The Detroit Americans have signed a five-year lease of the grounds at Monroe, La. There is just about as much sense to this as there would be in paying your house rent five years in advance. Still, as long as the big clubs have the money to spend they can do as they please with it.

Hugh Jennings seems to think that he has picked up a prize in Pitcher Lively of the Oakland team, but fancies that he will have a time in handling him, for Lively is a peculiar fellow.

Work on the new Los Angeles baseball park grounds is progressing rapidly and when completed will be the finest in the West. The grounds and grandstand will be ready for the opening game of the Coast League season.

W. D. Newerf, of the Newerf Rubber Company, is another dealer who expects to be in San Francisco on Washington's Birthday. He will leave Chicago tonight for the Bay City and remain several days before returning to Los Angeles.

Bugs Raymond,
who has been taken on by McGraw after a long suspension.

JORDAN IS WINNER.

Defeats Drouillard in First Ten Games of Coast Championship Checker Match.

The match at checkers between Alfred Jordan, champion of England, and Joseph A. Drouillard, western champion, for twenty-four games and a purse of $100, which was commenced in San Francisco last Monday, caused the draught enthusiasts of the Bay City to throw up their hands after the first day, when Jordan won two and drew two of the four games scheduled for that day, these being in openings wherein it was thought Drouillard had his best chances.

After two more draws by Jordan, one of the disappointed San Francisco experts plaintively remarked: "We are wondering what will happen to Drouillard when some of the difficult openings come out of the throw."

Jordan won three and drew seven out of the first ten games, and the local men gave up hope of Drouillard securing a single tally.

It is said that Preston Ketchum, who ranks next to Drouillard among the Coast experts, may play Jordan a match of twelve games at the conclusion of the present match. Many of Ketchum's Angeleno friends predict that he will make quite as good a showing against the Englishman as has Drouillard.

AN article in The Times Magazine the coming Sunday will describe the beneficent work the United States government is doing in the way of extending "first aid" to injured miners.

Stranded.

TRACK DESERTED AT EMERYVILLE.

Many Carloads of Horses Shipped to Juarez.

Several Hundred More Nags Remain in Stables.

Auctioneers Do Big Business Before the Get-away.

[BY DIRECT WIRE TO THE TIMES.]

SAN FRANCISCO, Feb. 16.—[Exclusive Dispatch.] After three months of excitement and activity at Emeryville, the track became as quiet and deserted today as an abandoned mining town. Only the horsemen who planned an early get-away visited the course at all, and the gloom which prevailed was as thick as an ocean fog.

Hardly a horse was taken from a stall and it was evident the final closing down of the racing game in California was being deeply felt by the men who follow the thoroughbreds.

Just what will become of eight or nine hundred horses quartered about Emeryville is a problem which the owners are working out. Today the first two carloads which will be taken to Juarez were shipped and several more will likely follow before the week ends. The horsemen who had some success at the meeting will remain at Emeryville and then set out on the inter-mountain circuit in the summer.

A few stables will be shipped to the East, but the one and two-horse stables will have a hard row to hoe. There will be any number of men now in the business who will have to try their fortunes in other lines. Their horses will be put up at auction and it is not unlikely that some thoroughbreds that have been sporting colors at the races will find themselves getting down to the practical business of drawing carts.

Already James E. Magrahe, the auctioneer, has a list of some thirty thoroughbreds which will be put up for sale in the paddock at Emeryville Saturday afternoon. Walter Jennings will have a few to sell as will Logan Denny and other well-known turfmen. A number of two-year-olds will also change hands. Some fast horses will likely go at bargains, for horsemen want to get their racers off their hands at any price.

The horses shipped to Juarez today were Andy Blakeley's Pluvius, Summertime, Rinda, Cool Spring, Jest, Ossabar and two others; B. Mitchell's Domithilda, Sleepland, Twickenhau and two others; Clarence Waterhouse's Eddiedale and Maxdice; E. Soule's Grace G. and Beatrice Soule, and Weaver and Co.'s Markie M., Prestolite, C. H. Patten, Joe Moser and two others. Andy Blakeley secured Ossabar again after having her claimed from him in a selling race last week.

COMING TO REST.

A large contingent will head for Los Angeles to rest up for a couple of months. Early Wright with ten head, including the consistent Arasee, Ayame and Palo Alto, will get under way tomorrow, and Henderson and Hogan will follow with their large string, including Winning Widow, Molesey, Frank G. Hogan and Red Klaw. George Durker is going to take Rosevale and Hooray to his place in Los Angeles and remain until the bush meetings open.

W. P. Maxwell will ship the large string he has at the track to the Oakwood Stock Farm tomorrow. All horses at the ranch will be turned out until racing prospects look brighter. No attempt will be made next season to train such well-known racers as Rey Hindoo, Rey, Florence S., and Directello. Maxwell intends to take a trip up in the mountains near Denver.

Barney Schreiber has notified Dave Henry, his trainer at Emeryville, that he will be here Saturday and will decide what he will do with the horses he has at Emeryville. There are seventeen head and Barney is expected to ship them back to his farm at Woodlands. The German turfman has been taking things easy this winter at his place near St. Louis.

The jockeys will scatter to all parts. Glass, E. Martin, Selden, Mentry and a number of others will go to Juarez. Archibald is expected to remain at his home in Oakland until April, when he goes East to ride for R. F. Carman. Carroll Shilling has made no definite plans other than his intention to ride for Sam Hildreth this summer, and he may go to Juarez for a few weeks.

Moore Johnson and Logan Denny will ship their horses to the Jacksonville meeting next Monday. Johnson has Raleigh P. D., and J. H. Barr and Denny has Bambro, Responseful, Meltondale, Prosper and four or five others.

BACK TO GOTHAM.

Gene Moyne has disposed of Arthur Rouse, Lady M. M. and Ammo and will take Chester Krum and six others back to New York the first of March in a car with Capt. E. B. Cassatt's string of five.

George Strate intends to retire from the turf for a couple of months and when the bush meetings open he expects to get together another string. Strate had the misfortune this winter to lose Redeem, which dropped dead a couple of months ago.

Likely Dieudonne and the other horses in the Raisin City stable will be shipped to Fresno to be turned out. Trainer Tom Owen resides in Fresno and will look after the crack sprinters.

Charley Casey plans to rest up his string of five until the game starts in the East. He has a new crack colt in Crackerbox, who was not started at Emeryville because of sickness. Dutch Rock and Bell Cliff prove fairly good performers for Casey. George Bassett will ship No Quarter, Swagerlator and his string to Salt Lake.

Walter Heath will transfer the Clark string to San Mateo and within a week or two will leave for Juarez with Cluny and a couple of others. He will take his promising lightweight rider, "Whitey" Selden, to the Mexican meet.

George Van Gordon sent Welakao, Velsini, Miss Roberts and Florence Roberts to his farm today. Butch Fisher, Gordon's trainer, is getting together a string to campaign around the Jungles this summer.

Butch Covington will remain at Emeryville until the first of the month and will then take Jim Gaffney, Eddie Graney and the rest of his string to either Juarez or some eastern meet.

AERO MOTOR PRIZE.

NEW YORK, Feb. 16.—The Automobile Club of America which offered a prize of $1000 last year for the best Aeronautic motor, for which there were no contestants, has extended the contest over the year 1911. The conditions of the competition are to be

WAVES SPLINTER HIS PROPELLER.

[BY DIRECT WIRE TO THE TIMES.]

SAN DIEGO, Feb. 16.—[Exclusive Dispatch.] The force of a wave in the Spanish Bight in contact with the propeller of Glenn Curtiss's hydroplane splintered the blade.

Curtiss was landing on the water after a flight over the bay. While in the air he encountered a strong puff of wind which caused him suddenly to seek the water. A huge wave hit the propeller before he had time to shut off his engine. He released the power and skidded the machine until it came to a stop.

Harkness, Robertson and the army officers on shore, thinking Curtiss in danger, hurried a row boat to the assistance of the daring aviator. Curtiss was as cool as though nothing had happened.

LONG BEACH TENNIS.

(Continued from First Page.)

from the ocean failed to interfere with the playing.

CHANGES STYLE.

Interest in the McLoughlin-Bundy match is keen. Bundy plays an entirely different game than his northern rival. The Los Angeles crack impresses one with the apparent ease and action which never fails to thrill the oncuracy of his strokes, and the execution which never fails to thrill the onlooker. Bundy's back-hand stroke is a good one, and while he appears slow on the courts in comparison with some of the other players, he covers considerable territory without any effort. He sometimes gives one the impression that he is not trying, but Bundy never lets a point get away from him if he can help it. He uses good judgment at all times and never "loses his head." His service is most deceptive and has a puzzling "break" to it that often wins. His playing is "so different" from anybody else and he lets his opponent beat himself if possible.

McLoughlin's service is without doubt his greatest asset. He has a bewildering assortment of serves, any one of them a winner in itself. His strokes are almost perfectly conceived and executed. He is never in a hurry to win a point, but never wastes a moment when the time comes to score. He plays either a net or back court game, and wins from either with almost equal certainty. He does not waste his strength in going after a ball he is not reasonably sure of getting, and never tries a hazardous shot when a safe one would win just as well.

Bundy and McLoughlin each have a "leg" on the beautiful challenge cup, and the "rubber" should be a sizzling match.

Summary:

Second round, men's singles — Bell beat Young, 6-3, 4-6, 6-4; Hendrick Myers, 6-4, 6-3; Overton defaulted to Green; Bell beat Sinsabaugh, 7-5 6-0; Hendrick beat Johnson, 8-6, 6-4; Bundy beat Bacon, 6-0, 6-2

Second round, ladies' singles—Miss Florence Sutton beat Miss Dillon, 6-1, 6-0; Miss Browne beat Mrs. Stickrod, 4-3, 6-2; Miss Green beat Miss Sherk, 6-1, 3-6, 6-2; Miss Hotchkiss beat Mrs. Widdowson, 6-1, 6-3.

Second round, mixed doubles — Mrs. Harvey and Hendrick beat Miss Green and Bacon, 6-4, 6-4; Miss Browne and Browne beat Mrs. Stickrod and Johnson, 6-0, 6-2; Miss Hotchkiss and McLoughlin beat Mrs. Widdowson and Bell, 6-2, 6-3.

Second round, men's doubles — McLoughlin and Sinsabaugh beat Weller and Weller, 6-1, 6-1; Barker and Horrell defaulted to Hendrick and Mace; Bacon and Young beat Bingham and Tuttle, 6-2, 6-1; Mace and Hendrick beat Johnson and Harnett, 6-2, 6-2; Bell and Holmes defaulted to Duncan and Browne.

Court 1 — Men's singles, 9 o'clock, Bundy and Bell; mixed doubles, 9:45 o'clock, Miss May Sutton and Bundy, Mrs. Harvey and Hendrick; ladies' singles, 10:20 o'clock, Mrs. Bruce and Miss Mary Browne.

Court 2—Ladies' singles, 9 o'clock, Miss May Sutton and Mrs. Harvey; ladies' singles, 9:45 o'clock, Miss Green and Miss Florence Sutton; men's doubles, 10:30 o'clock, Myers and Salisbury versus McLoughlin and Sinsabaugh; mixed doubles, 11:15 o'clock, Miss Sherk and Myers versus Miss Florence Sutton and Sinsabaugh.

Court 1 — Men's singles, 2 o'clock, Hendrick and Mace; ladies' singles, 2:45 o'clock, Miss Hotchkiss and winner of Mrs. Bruce-Miss Browne match; finals, men's singles, 3:30 o'clock.

Court 2 — Men's doubles, 2 o'clock, Duncan and Browne versus Bell and Holmes; finals Coronado women's special event, 2:45 o'clock, Miss Sherk and Mrs. Wilson; ladies' singles, 3:30 o'clock, winner Miss May Sutton-Mrs. Harvey match and winner Miss Florence Sutton-Miss Green match; mixed doubles, 4:15 o'clock, Mrs. Bruce and Young versus Miss Browne and Browne.

BOXING LEGALIZED BY WASHINGTON.

[BY DIRECT WIRE TO THE TIMES.]

TACOMA (Wash.) Feb. 16.—[Exclusive Dispatch.] Although several speakers denounced the proceedings as a "shame and disgrace to the State," the House of Representatives at Olympia today refused to postpone indefinitely the Wray bill legalizing ten-round boxing contests in either private or incorporated clubs, where no decision is given. The vote was 51 to 35 and the bill went to third reading after the House had voted down a number of amendments.

The bill came up on second reading with a favorable majority. Representatives Wright moved to amend by permitting the contests if the gloves weighed twelve ounces, instead of six ounces, as specified in the bill. His amendment created a laugh.

The bill is expected to pass both houses.

Live Wires in the World of Sports.

[BY DIRECT WIRE TO THE TIMES.]

NEW YORK, Feb. 16.—Charles F. Conklin of Chicago, tonight won the world's amateur championship at 18.2 balk line billiards by defeating J. Ferdinand Poggenburg, 400 to 294. In the last scheduled game of the international amateur billiard tournament this afternoon, the German Champion, Albert Poensgen of Munich, defeated Dr. Mial of Morristown, N. J., 400 to 245. This places Poensgen in a tie for third prize with the national champion, Edward W. Gardner, and they will play off tomorrow afternoon.

DISHLER BEATS CORBETT.

NEW YORK, Feb. 16.—[Exclusive Dispatch.] The scheduled ten-round bout tonight between Dave Deshler of Boston and Freddy Corbett of Philadelphia, which took place at the Brooklyn Beach Athletic Club, was stopped by the referee in the third round to save the Philadephia boxer from further punishment.

CHANCE TO GET BUSY.

CHICAGO, Feb. 16.—With the arrival of Frank Chance, manager of the Chicago Nationals, today from his winter home, it is expected that four members of the team will attach their signatures to contracts. To date the contracts of Johnny Evers, Joe Tinker, Jack Pfeister and Orvie Overall matters financial or otherwise, it is said, will speedily be adjusted when Chance and President Murphy get together today.

CHICAGO GETS THEM.

CHICAGO, Feb. 16.—President George K. Herman of the Central A.A.U., has notified H. T. Latham of Chicago that the contest for the Central A.A.U. indoor swimming championships will be awarded to the Chicago Athletic Association. Arrangements have been made to spread the contests over the two evenings. The first events will be held on March 8 in the C.A.A.U. tank. As soon as the definite announcement of the awarding of the big meet to the Chicago Athletic Association has been made, entry blanks will be sent to all clubs in the division.

AGREE ON TERMS.

CHICAGO, Feb. 16.—Packey McFarland and Owen Moran have agreed upon terms for a match at the Fairmount Club of New York on March 8. McFarland has started to train. Aside from being about five pounds overweight, the Chicago lad says he is ready to enter the ring.

WESTON'S LOW SCORE.

CHICAGO, Feb. 16.—Charles Weston, the western open golf champion, secured low score in the qualifying round of the indoor championship tournament Rapids in sixty-one strokes. H. Chandler Egan, former national amateur champion, scored a sixty-two.

MOREK TAKES DIVE.

Inexperienced Aviator Nearly Loses Life When His Machine Falls Into the Hudson.

[ASSOCIATED PRESS NIGHT REPORT.]

NEW YORK, Feb. 16.—Charles F. Morek, a professional though comparatively inexperienced aviator, was forced to dive into the Hudson River with an aeroplane today while trying to fly from a point near the New Jersey Palisades to Central Park on Manhattan Island. He narrowly escaped with his life.

The motor stopped when Morek was nearly a thousand feet above the river and about 100 yards from the Jersey short. Within sight of thousands he plunged to the river.

In descending his aeroplane sideswiped the mast of a schooner and sank like a stone, carrying Morek nearly to the bottom before he released himself. Morek weighs 204 pounds. Although hindered by two pairs of heavy trousers and a sweater, he came to the surface and kept him-

Times Direc
of Automobiles and A
Alco — Built and Guar... AMERICAN LOCOMOTIVE CO. Rand & Chandler, So. Cal. Agents
Auburn — TOURIST ... W. J. BURT MOT... 10th and ...
Automatic — MULTI-ANGLE ... The "Guaranteed" Shield, ... Pressure" Automatic Locking ... ster Repairs. All Kinds of ... BEARD MFG. CO., ...
Babcock Electric — Noted for ... perfect ... ity. Home ...
Bergdoll — "Backed by ... Touring Car or Roadster, ... $1750—$1850 f.o.b. ... FRED REYNOLDS, Agt., 516 S. ...
Brush — The Only One Cent Fo... 1312 SOUTH GRAND AVE. Phone ... Agents wanted for ...
Cameron — Air-cooled cars, 4 and 6-cylinder. Good Territory Open for Sub-agents ready for delivery Feb. 25. All Cars Tuft-Hartford Shock Absorbers, ... PITTMAN, So. Cal. Agent, ...
Croxton — "BUILT with KRU... $2250—ALL MODELS—... BRICKER MOTOR CO. 1231 S. Flower St. Main ...
Cutting Car — It's a beauty at any price. "BUY" on the market at ... Pacific Motor Car & ... factory representative. ... Agent wanted.
Diamond Tires — All sizes and ... The D... 1207-09 S. Main ...
Empire Tires — Wear longest. A fire ... excelled: Positive insurance ... ing the life of your ... sizes ... your tempers. ... S. Main St. Phone ...
Enger — 40—$2100—Fully Equipped ... BROWN-SYM... 1142-44 So. ...
Fiat — F5047 — THE WORLD-FAMOUS ... PACIFIC COAST MOTOR CAR CO. ... SAN FRANCISCO ... Frank N. Dearborn, Gen. Manager. ...
Firestone-Columbus — ...
Ford and Velie — Fran... ... F4528
Garage — Pacific Motor Car & ... 1217-1231 So. Flower ... Open Day and ... Home 60181.
Goodyear — RAINCOAT C... Headquarters for AUTO C... 210 South ...
Halladay — HALLADAY MO... $1100 to $2000. F... AGENTS WANTED. ...
Haynes — Phone the Dealer ... F3219—Bdwy. 4196. ... HAYNES AUTO ... Licensed Sales ... Agents wanted ...
Inter-State — THE GREATEST ... H.P., 6-passenger, Touring ... 30-H.P. "Speedster," ... MORROW MOTOR CAR CO. ... Broadway 3201. Auto. ...
Lexington — BURKHARD-CRAW... Fine and ... F4583
Lozier—Amplex — ... BEKINS-...
National — "40"—PRICE $2... NATIONAL MOT... 1130-32 S. Olive St. ...
Newerf — RUBBER CO. Save money on ... all kinds of tires. Best plans, ... 949-51 SO. MAIN ST. ...
Owen & Marmon — OWE...
Petrel — FRICTION ... 22 to 40 horse-power, ... WILLIAMS AUTO ... 1349-51 South Main ...
Perkins — IMPROVED GA... A. D. Perkins, Manufacturer ... Corner Pico and ...
Reliance and Randolph — ...
Schacht — SIEGMUND ... Main 2138. ...
Woods Electrics — ...
White Garage — ...
Unprecedented GARA... BEHREND Successor to ... 719 South ...
BRENT'S ...

Sporting

Belongs the Few.

Mr. Wad Gets in a Nice Kettle of Fish When He Goes After Tuna!

Sporting Comment

Bah!
gone.
the alarm! Reformers to the
There's one sport left.
men are still playing horse-
at Long Beach. Proof of this
had in this number of the Pink.
have put horse racing out of
it looks as though they had
hold on boxing; but the devil-
of pitching horseshoes still
by the pounding surf.
Legislature is still in
and it is not too late to stop
elimination of other boys of
years.
ENDED—OH, WELL!
Pink would like to be torn with
of outrage and indignation
occasion seems to demand;
rolling tears will not come.
must pray for the death of horse
Pink believes in every kind of
that is reasonably respectable.
admit the possibility of there
merits in some sports that we
caution to ourselves.
horse racing, as it has been
of late years, wasn't a
was a conspiracy.
Columbia, we are not going to
the sad story of the fair-haired
went to the horses an honest
never back a wicked default-
though, at that, we admit that
the races were going here in
public sense of the newspapers
the menu for every crook that
and the bars.
and to put head lines, "Led
by the Horses," over the ar-
rounds with a criminal record
as a plumber's bid and with
rough as a spring thaw.
some time, the police records
the men meets all show that
of 'em was being overtrained
racing. Many boys did undoubt-
young on account of the races.
Pink believes, however, that the
has been exaggerated and
a general proposition, any boy
more out-o'-tune than many
brokers showed, is not worth
general proposition, any boy
racing doesn't live to be
over the sensation observe race
Christian fortitude for the
and we believe it. Too good
to be allowed to fit into the
of the men who have been run-
don't want to see hot racing
but we would like to see a
with better men a better
We would like to get more
horse runs and less like faro
over think others the
sport of kings will carry
another; it will never.
the modern sport brings
is that of giving abond
to racehorses and doing-
quite out of the path the
tradition.
Pink's Proposition.
Pink's offer to the
of several valuable strains
purpose of breeding carry
stands all to the good and is
in line with a late try
who have studied
have about decided that
out of this cavalry
to pay in a stock of
to give the service
free to farmers of
the government.

Belongs to the Few.

TY ROASTS HOK SLIDE AS BEIN TOO DANGEROUS.

BY NORMAN RASHEAR.

Formerly with Los Angeles and Vernon as a pla

baseball club has been the undo-
of many a good man. It takes
out in the kidneys and the
you know you have to re-
that is what made Bill Lange
game, and many others have
to it before their time.
for instance; he won't
himself that he is thirty
and that he is going too
chances to
first used in the
Hanlon, and others
great in cutting
fame for a long
why these
on the bases
to be beating
the first that the
full speed
from the base-
to cover
bound for

in safe. It also played the mischief
their kidneys.
only a few men are capable of using
hook slide in running the bases.
a big advantage, but the cost
will be too great for most of us, for
would not get away with it without
hing ourselves badly.
should do everything we can to
all games, but if we take chances
are too risky we are playing a
game, for if we disable ourselves
we ople the team. It is better to
play with the head than with tricks,
unlike Cobb and a few others, we
can y both. But we can't all be
Cobb and I would advise all ball
players to play a sane game, yet do all
in the power to win to the best ad-
vanta
For tance, if Cobb should win a
game a dangerous slide in which
he was badly injured, it would have
been bet to have lost that game, for
by being laid up Cobb would lose many
others his absence.
"Try the time," is the best mot-
to for a ll player, and when you do
that you ll about give all there is in

rett, is to have a sort of option on the sultant colts.
Tleavalry is to have the right to call ese colts into the service at any time till they attain a certain age.
Tl farmers, of course, are to be paid or the colts so pressed into the army.
Tony one not familiar with military conditions, it may seem that the government is not getting much out of the engagement; but the fact is, the government would be well repaid if it could assured of finding suitable horses for the cavalry when the need occurs. Sometimes the situation becomes desperate.
Until they can get horse racing on a bett basis than at present, they could n do anything better with the great illions than to use them for the cration of a new type of cavalry horse.

The Buont Dinner.

It is sincerely to be hoped that August Belmont and his sporting dinner will come to some good end.
If anrganization is actually perfected, planned, to include the hotel and heater men and polo players, as well s the racing men, the power of the ague would be something stupendous. There would be a check upon e passage of repressive laws against sport.
Waiping sports is becoming almost a natnal pastime. Every old reforme who can't stir things up with anything else, takes a whack at the near sport at hand.
We must confess, however, to a wary kepticism regarding this projected ague for defense.
We have seen so many, many of these defensive leagues ooze out so tame.

Tommy's Protege.

Tommy Burns has discovered another protege to lick Jack Johnson. Tommy is one of our best little discoverers. Tommy would do it himself only he has a bad knee . . . maybe.
Ever since Tommy got a whack with a a crosse stick on the knee pan, he has been a very busy little citizen.
He says that a doctor has examined it and found it to be a perfectly good sprain; but whether or not he pronounced the disease to be Jamlangforditas, is not known.
At any rate, Tommy must have inwardly fallen upon the neck of the brute who whaled his handsome limb; because Tham was begin to ask some most embarrassing questions.

Oh Mercy No!

No Helene, we haven't really anything against Mr. T. Burns, but it is the invariable sporting custom to thump Tommy on every occasion and this seems to be as good an occasion as any other.
It is a fact that Tommy would have been whipped by Sam Langford, but it would have been the greatest fight ever pulled off inside of a square of ropes.
Tom McCarey once said he inclined to the belief that Tommy could have flattened Sam out; but Tom, at that time, was thinking about getting the match; and Uncle Tom is a business man.

Harry Lord is planning another stunt. He does not know just what it will be, but it is certain to be worth trying and he will make good. Harry is as reckless as Roger Stearns and that is going some.

FRANK G. CARPENTER'S letter in The Times Magazine the coming Sunday will contain entertaining information about recent discoveries at Baalbek.

AVIATORS' LICENSES.

Aero Club of America Provides for American Aeroplane Operators. Rules Went Into Effect Yesterday.

NEW YORK, Feb. 16.—The Aero Club of America announces that the new condition for the granting of aviators' licenses, adopted by the International Aeronautic Federation, will be in effect in this country after today. The new rules prescribe that applicants must pass three tests, as follows:
Two distance tests, each consisting in covering, without touching ground, a closed circuit not less than five kilometers in length.
An altitude test, consisting in rising to a minimum height of fifty meters above the starting point.
The course for the license test shall be marked by two posts 500 meters apart, and after each turn around a post the aviator must change his direction, so as to encircle the opposite post from the other side. The circuit will thus consist of an uninterrupted series of figure eights.
For each of the tests, the landing shall be made at the point previously designated, by stopping the motor not later than at the time when the machine touches the ground.

GOSSIP ALONG GASOLINE ROW.

H. O. Harrison will stay another day. He sold a handsome Peerless limousine and a Peerless touring car yesterday and canceled all dates to leave for the East the latter part of the week. He will go to the Peerless factory after having injected a new elixir of life into the local industry.

R. M. Pittman, agent for the Cameron car at Fullerton, expects to unload a carload the first of the week. He is planning to open a large agency in Los Angeles and expects to ship three carloads of machines here within the next sixty days.

F. O. Nelson, manager for the Diamond Rubber Company, has received a telegram from the factory announcing the tire count at the Chicago Automobile Show. More than 100 pleasure cars, shown by forty-five different manufacturers were equipped with Diamond tires.

P. H. Greer is looking for an agent in San Diego who can handle the Mitchell cars in the way he likes them to be taken care of. The Greer-Robbins is selling machines in numbers again this year and may smash their record of last season.

W. J. Burt has orders for a number of Auburn cars and is doing well at the Tenth and Main streets headquarters. The Auburn is classier than ever this year.

Leon T. Shettler is planning a trip to San Francisco for the Panama-Pacific road race, but will not drive overland. He says the roads are altogether too muddy for him to undertake to try to send a car through them.

J. Aleck Sloan, advance agent for Barney Oldfield, is in Canada arranging dates for the speed king. After Barney is through with his thrills in Mexico he wants to go to a colder country and turn a few tricks.

Lewis Schwaebe is coming home from San Diego today. Business looked so good to the Premier man that he decided to remain a week.

The Perkins Improved Glass Front Company has removed to the corner of Pico and Flower streets. There is every facility for placing the glass fronts on motor cars at that place and the location appears to be ideal for business.

Harris Hanshue is flying around the roads of the Panama-Pacific race course. He has the Apperson tuned to the minute and is doped as a probable winner. Hanshue is back into form again and is ready for the race of his career.

Teddy Tetzlaff is the favorite in the Panama-Pacific road race. The reason is that he is driving the same Lozier car that won the Santa Monica road race. Teddy's car is as fast as ever and he may win the big event.

While Norman W. Church, Coast representative for the Stoddard-Dayton, does not enter his Stoddards in road races he plans to take in the Portola event on Washington's Birthday. He likes a good contest and will occupy a box with a number of friends.

Eddie Helm returned from San Diego yesterday. He is interested in motor fire trucks and while in the southern city made several demonstrations which proved how good the trucks are.

Stanley Smith took the corner of Eleventh and Olive streets yesterday in an Ohio electric at twenty-two miles an hour. He went around the curve on two wheels and did not bat an eye.

Bert Davis is taking charge of affairs at the Big Four Auto Company. He is selling Regal cars and expects to turn out a number of machines this season.

F. W. Force landed a Thomas-Flyer sale yesterday. He has recognized the business and is doing remarkably well. William Lloyd has charge of the re-

Hunted for It.

TROUBLE BREWING FOR CHASE IN CAMP OF THE HIGHLANDERS.

HAL CHASE is going to have his troubles as manager of the New York American League team this year, and ball players all over the country are watching his career, for by that mysterious telepathy which disseminates news of inside baseball throughout the country, the players wintering in Los Angeles know there is something wrong and that there will be trouble at the first opportunity.
Although Chase was vindicated of charges brought by former Manager Stallings that he was trying to disrupt the team, many persons believe—and among them are quite a few ball players—that Chase was a troublesome spirit and that he really did work the ropes to oust his manager and get into his place.
Chase is popular as a ball player, but behind the scenes—it is said—he is a very nasty-tempered youth and does not get along with many of the players. Like all those gifted above most of their fellows, Chase is high strung and cannot always bear with patience the miscomings of those with whom he associates. As a result he makes enemies.
The great first baseman has a hard task before him this season, for the fans in New York will listen to no excuses if he does not make good. Stallings has nearly always had a winner, and he did well with his Highlanders last year, until the Chase trouble broke out, and he is popular with a great many.
As one of his first moves Chase desires to get rid of Third Baseman Austin and Utility Man Laporte, both of whom are favorites in the metropolis—Austin because of his fine fielding and base running, and Laporte because he "hits them a mile." Consequently he has stirred up a storm, yet Chase says that he must get rid of these men if he expects to maintain peace, for they were against him in favor of Stallings and would only cause trouble if retained.
The one big thing about a ball team which makes for success—outside of actual playing ability—is harmony, which is the first essence of team work. For years Cleveland had a great ball team, but failed to finish better than second under the Frenchman, Lajoie, simply because the manager did not cement his men into a harmonizing whole. His team was full of stars, but they played as individuals, not as a team.
Manager Jennings, with the exception of Cobb, had his Tigers working well together, but the best machine in the business is that developed by Connie Mack this last season. The great success of the Cubs has been its machine-like attack at the bat, and this is largely due to Manager Chance's ability to map out the daily campaigns.
Without the harmony that exists in team work and congenial association, there is little chance for a ball team to win a pennant.

He Deserves It.

ALTIZER'S LUCKY HOME RUN DRIVES THREE ACROSS PLATE.

DAVE ALTIZER, one of the homeliest men in the big leagues, is also one of the best-liked men in the profession, and has a heart that makes up for all his deficiencies of beauty.
Dave made a great record with the Minneapolis team last year and did so well that the Cincinnati Reds secured him to play shortstop this season. On the strength of this good fortune, Altizer married a beautiful Chicago girl last fall after the season closed and came to California to pass the winter.
But Altizer did not marry until he had made provision for his parents so that they will not want for the necessities through their lives. He purchased a homestead at Pomona and saw to it that his folks were settled; then he took unto himself his bride.
It was quite a romance, too. While playing with the Chicago White Sox a year ago this last season, Altizer was greatly admired by a modest business man of Chicago, who made his acquaintance and invited the ball player home to dinner. The business man's pretty daughter was present.
Altizer came; he saw, and was conquered.
But not until he had seen his parents safely settled did Dave look after his own happiness, and in this he was abetted by his fiancee, who wanted her future husband to be free to look after his own fortunes and to see that his loved ones were cared for.
Altizer occasionally visits baseball centers downtown and once in awhile plays pool with some of the other boys. Yesterday he engaged in a series of games with Oscar Jones and broke even.
Dave was once a soldier and served in the Philippines.

COOKING schools are being conducted by the government for the benefit of soldiers. The Times Magazine the coming Sunday will tell about them.

Oakland Made in Pontiac, Mich. — Eight Models

Write for Literature. No. 1 Catalogue, No. 2 Little Stories of Big Victories, No. 3 From the Man who has Driven one.

A Chance to Demonstrate is All We Ask

Model 33 — 30 H. P. — $1350.00

Five Passenger Fore Door

With Top, Glass Front, Speedometer, Presto Tank $1500

40 H. P. Torpedo Roadster, Painted Brown, $1650

We Always Quote f.o.b. Los Angeles Prices

The company behind the Oakland is one of the largest and best equipped in the world, and is permanently prepared to meet the demands of years to come. As to the agent, look us up.

Hawley, King & Co., Agents

Motor Car Dept. Established 1882 1114-16 So. Olive St.

Frick-Fleming Hardware Co. 124 South Spring Street — DOMESTIC GAS RANGES

Men's Clothing Clothes for Men and Young Men
DESMOND'S
Corner Third and Spring Streets

The Bootery Smart Shoes for Women 432 Broadway

DELCO DESTROYS ODORS of prespiration from all parts of the body. Harmless, antiseptic.

LICENSED MOTOR CAR DEALERS ASSOCIATION

Autocar — M. S. BULKLEY & CO., N. E. Cor. Main and Washington. Sunset South 4945; Home 22927.

Buick and Oldsmobile — HOWARD AUTO CO. 1144 South Olive St. F3880, Main 6777.

Cartercar & Rapid Power Wagon — Woodview Motor Car Co., 1321-29 South Olive Street.

Chalmers — HUDSON WESTERN MOTOR CAR CO. Main 3196. 727 South Olive Street. Home 10788

Detroit Electrics — California Electric Garage Co. 12TH AND OLIVE STS., LOS ANGELES. 100 E. Union St., Pasadena. Bdwy. 2573; F3377.

Elmore and Stearns — AND OHIO ELECTRIC. ELMORE MOTOR CAR COMPANY. 742 South Olive Street. Bdwy. 3834. Home 4208.

Franklin — R. C. HAMLIN, Twelfth and Olive Sts. Main 404. Home F1735.

Glide — GOODE-CHINN MOTOR CO. Pacific Coast Distributors. Home A1007. Corbin Building, 1017 South Olive St.

Hupmobile — TRI-STATE AUTO CO. 600-04 S. Olive St. M. C. Nason, Gen. Mgr.

Jackson and Fuller — CHARLES H. THOMPSON 1012-14 S. Main St. Broadway 1947. Home F6390.

Knox — DOERR-BROWN CO., 1205 South Olive St. Main 7888. Home F5847.

Locomobile — LOS ANGELES MOTOR CAR CO. Pico and Hill Sts. Main 2514. Home 24634.

Matheson-Overland — RENTON MOTOR CAR CO. 1230 S. Main St. Main 1068. Home 10799.

Mitchell — GREER-ROBBINS COMPANY, 1501 South Main St. Broadway 5410. Home 22813.

Pierce-Arrow — W. E. BUSH, 1227-9 South Main St. Broadway 2961. Home 21183.

Pope-Hartford — Wm. R. Ruess Automobile Co. 1028 South Main St. Main 7278. Home F5839.

Premier — PREMIER MOTOR CAR CO., L. H. Schwaebe, Pres. and Gen. Mgr. Main 879. 1127 SOUTH OLIVE STREET. F2654.

Pullman — MILLER & WILLIAMS, 1140 South Olive St. Broadway 2907. Home F2942.

Regal — BIG 4 AUTOMOBILE CO., C. S. Anthony, Prop. 1047-49 SOUTH OLIVE. Home F2533.

R & L Electrics — R. & L. ELECTRIC AUTO CO., 2114 W. 7th St., opp. Westlake Park. Phones—53026, Temple 184.

Simplex & Palmer-Singer — Golden State Garage 2122 W. Pico St. Phones 23567, West 482.

Stevens Duryea — EASTERN MOTOR CAR CO., 825-827 South Olive St. Main 2965. Home F2965.

Studebaker — E. M. F. 30. FLANDERS 20. LORD MOTOR CAR CO. 1032 S. OLIVE STREET. Main 5470; Home 10345.

Thomas and Mercer — Thomas-Mercer Motor Car Co., 842 So. Olive St. Main 2191. Home 10927.

Waverley Electrics — W. A. EVANS, 816 So. Olive St. Phones—10379; Main 8133. Garage and charging station 1676 W. Washington St. Phone 72950; West 4217.

Winton — W. D. HOWARD MOTOR CAR CO. 1882 S. Flower St.

He Got His.

KAVANAGH IS FROM JOPLIN.

Henceforth that Wily Chorus Puts Nothing Over.

Sent to Hamburger's With Credit to His Sorrow.

They Forgot the Limit and Bought Trousseaus.

A superintendent's lapse of memory played havoc with an opera company's credit yesterday, brought tears to the eyes of a score of chorus girls and sent Manager Kavanagh of the Grand Operahouse into a fit of near heart failure.

It happened in the Hamburger store. Some new costumes were needed for the eighth week of "The Campus," which will begin Sunday, and Manager Kavanagh telephoned the big Broadway house, leaving word with the superintendent that the girls were to be accommodated.

"But," added the astute little Mr. Kavanagh, "put a $25 limit on each girl. That will get them the few extra articles they need."

And in truth it would, for there were no whole costumes to purchase, only a broken feather to replace here, a torn fragment of lace to make good there, and other trifles of hats and slippers and silk stockings.

The superintendent conveyed the message to the department managers—and forgot about the limit.

The facts in the case quickly overcame Mr. Kavanagh when the freight began to arrive on the stage of the Grand Operahouse.

There was a box for Birdie Wilde that might have contained a piano. There were willow plumes fit for a queen, a gorgeous new suit, three pairs of new shoes, and a hat like a Brobdignagian mushroom.

Eva Olivetti went in for laces and jewelry. There was a bolt of real French convent lace and some soft Irish fabric that was worth its weight in gold. Mr. Kavanagh looked at Olivetti's statement and swallowed his cigarette.

Dixie Blair, who is tall and stately, got a hat which makes her look like nothing more than a big doll beneath it.

Draxy Harlan bought an opera coat—and what in the world she would do with an opera coat in "The Campus" is past finding out.

And so it went down the line, with each one of the little princesses spending a king's ransom for clothes she might possibly perhaps need two or three years from now.

When the vans and trucks had ceased to arrive, Mr. Kavanagh dumped the precious assortment back into their respective boxes with more indignant haste than clerk-like discretion.

"Back to Hamburger's for all of it," he said, and back it went.

Last night he marshaled the girls on the stage before the first act.

"We will go down to Hamburger's tomorrow," said he, "and I will be the arbiter of your necessities. We won't take a chance on a bill coming up to me, nor I won't take your word for what you're going to get. Henceforth, when any of my chorus goes shopping, I'm from Joplin."

And the girls wept.

FINISHES TRAINING.

Occidental Track Team to Tackle Pomona Sagebrushers on Cinder path Saturday.

The track team of Occidental College finished its training yesterday afternoon, and will rest until Saturday afternoon, when it goes to Claremont to meet the track squad of Pomona College in the first intercollegiate dual meet of the season.

The Tiger athletes are all in good shape. They have been training faithfully for this meet. They have no particular stars but a good number of men are entered in all the events. It is expected that they will be able to take enough second and third places to make the "Sagebrushers" hustle to beat them.

Capt. Bradbeer has been rounding into good form during the last week. He had a slump in the early part of the season on account of sickness but he is fully recovered, and while not running up to his old form, he should be able to do some good work. Other members of the Tiger squad who are likely point winners are Baer and McDonald in the sprints. Schoonover and Annin have been showing up good in the distances.

As this is the first time that college teams have lined up together this season, the result of the meet is of interest as it will show the strength of the two schools as to conference possibilities. The meet is to begin at 2 o'clock. A special train is to be run.

Occidental entries:

The 100 yard dash: Baer, McDonald, Bradbeer, Yakeley.

The 220 yard dash: Baer, McDonald.

The 440 yard dash: Bradbeer, Yakeley.

The 880 yard run: Schoonover, McGee, Gillis, Culp.

Mile run: Annin, Gobar, Percival.

Two mile run: Richardson, W. Brier, Bickford, Creighton.

220 yard hurdles: Bradbeer, Dill, Seay.

The 120 yard hurdles: Dill, Douglas, Wieman.

Shot put: Wieman, Smart, Brier.

Hammer throw: McNary, Smart, Brier, Erenfeldt.

Discus throw: McNary, Wieman, Erenfeldt, Smart.

Pole vault: Seay, Culp.

High jump Baer, Blee, Wieman.

Broad jump: Dill, Seay, McDonald.

Mile relay: Bradbeer, Dill, Schoonover, Yakeley, Gillis, McGee.

Jacksonville Results.

JACKSONVILLE (Fla.) Feb 16.—Rob . won the feature race today from a good field. The closest finish of the meeting came with the fifth race, when akhurst, Ben Double and Sylvestris nished on almost even terms, in the der named. Results:

Four furlongs: Mary Lee Johnson on, American Girl second, Irish Town ird; time, 0:48 4-5.

Six furlongs: Montefox won, La lexican second, Cardiff third; time, :14.

Six and one-half furlongs: Judge onck won, Ella Bryson second, Rash ird; time, 1:20 4-5.

One and one-sixteenth miles: Rob R on, Rasman second, Sand Hill third; me, 1:47 2-5.

Six furlongs: Oakhurst won, Ben ouble second, Sylvestris third; time, :12 1-5.

Mile and seventy yards: Discontent on, The Whip second, Detect third; me, 1:45 2-5.

Puzzled.

WHICH BROTHER DO I LOVE? HOW DO I KNOW? SAYS GERTIE.

Gertie DeMilt,

who is in the position of being "happy with either, when t'other dear charmer's away." Miss DeMilt is an Orpheum feature, travels with her mother, and is chronically engaged to both of the young men in her act.

IF YOU WERE a pretty girl, and two brothers were desperately in love with you, would you carry those same two brothers around over the country with you for three years—with mama to chaperone it all—so you might decide between them?

Does "absence make the heart grow fonder," or is propinquity the secret of falling in love?

Will some one kindly tell little Gertie deMilt, so she may know what to do about it?

Gertie deMilt is one of the team of Kennedy, deMilt and Kennedy, now at the Orpheum, and Harold and Eddie Kennedy are the other two. Harold and Eddie are brothers, and each is desperately in love with Gertie. She coyly admits that she loves one of them.

"But for the life of me," she adds, "I cannot tell which one."

The boys knew Gertie when all were youngsters, before any of them had an idea of going on the stage. The boys first broke into the business, as a dance team, with George Primrose, the minstrel man. After he gave up his act, they started out alone. But before starting, each proposed to Gertie, insisting that the world was a barren waste without her.

"Come and wed me," said Harold, "and you shall travel with me, and have the best kind of time."

"Wed me," said Eddie, "and we shall journey together, not only through life but all over the Orpheum circuit."

"I love you both, and I love travel, but I can't marry you both, for that doesn't go outside of Salt Lake. So I think I will travel with you, anyhow—Mama and I—and perhaps then I may be able to decide between two such fascinating boys, and marry one of you. I'd love to have one of you for a brother-in-law—but I don't know which one!" Thus said Gertie.

So they got up a "three-act," these two boy-lovers and the girl who can not decide, and they are now traveling together, and each boy is paying assiduous court to the fair Gertie, under mama's chaperonage, and as Harold murmurs sweet nothings in her shell-like ear, Eddie "cotses" loud and deep, and when Eddie is declaiming "la grande passion" in accents mild, Harold is off in a corner biting his nails and meditating revenge. And over all three, mama keeps a close and matronly watch.

The boys have a tentative agreement that their differences shall never be exploited in front of Gertie; so on the surface all is harmony. But they have the same dressing room, Eddie and Harold, and deep mutterings and angry growls come from it at frequent intervals.

Once Harold had a black eye—that was in Seattle—and he said he fell off a ferry boat; and once Eddie carried his arm in a sling, and he said he had run into a waterspout in the dark of Oakland, but no one believes either; no one, that is, except Gertie, and for publication, Gertie's mama. Yet, on the surface the brothers are good friends, and the joint courtship goes on apace.

But Gertie is still puzzled as to which one of the Kennedy family she wants. Possibly, feminine-like, she will end by taking neither; mama thinks so. But that is neither here nor there; just now, everyone about the Orpheum is engaged in watching a very interesting double-barreled courtship, and as the races are off, bets are freely made as to whether Harold or Eddie is first in the running.

Film Sensation.

WILLIE BOY INDIAN TRAGEDY STAGED BY HOBART BOSWORTH.

THE sensation of the motion-picture world hereabouts is Hobart Bosworth's film-drama based upon the adventures of the bad Indian, Willie Boy, who terrorized a county last year, was pursued by a small army of deputies and typewriter-wearing newspaper men, and finally perished like a dog, after sending one or more innocent persons to death before him.

When the motion-picture folks captured Bosworth for reasons of health one of the foremost legitimate actors in the United States found it imperative to get out-of-doors and stay out-of-doors—they had a man who knew not only the complete technique of acting, but who as well brought the limitless resources of education and artistic imagination to bear upon his work.

So Bosworth's big picture of Willie Boy, conceived and executed by himself, with the assistance of many others, has a legitimate and very possible story, involving not only the traditional crse of the red man, strong drink, but likewise something which statisticians and governmental authorities are beginning to see—that the educated Indian is apt to become a sort of Pariah, strange and uncouth to his own aboriginal kinsmen, and at the same time not a welcome being in the intimate company of white men and women.

The picture shows Bosworth as a lusty Indian youth, selected by government agents for a course of training at Sherman. He trains at Sherman, and the picture shows many phases of Sherman academic life, in which probably the full student body of this government college takes active part.

The educated Indian returns home, but upon endeavoring to supplant a devil-dance with modern medicine, in a case of sickness, is ostracised by his tribe.

Then he goes to the white people, and is met with a cool reception.

He learns the truth. He is now in possession of a full veneer of civilization, and as a result, nobody wants him.

In despair, he broods over his estate of loneliness until too convivial companions get him to drinking to forget it. He drinks more and more. In a moment of alcoholic fury he commits a murder.

Then the alien is a declared fugitive and outlaw, and the scene shifts to the actual desert, while the film from this point shows with remarkable realism all the tricks used by savage men to outwit their purzuers.

Bosworth has avoided doing any of the foolish things that the average kid-glove actor, just playing a savage, would undertake. He seems to have learned intimately the redskin tricks,

Hobart Bosworth,

whose film impersonation of Willie Boy, the bad Indian who went to a gory and spectacular finish in the San Bernardino desert last summer, is the motion-picture sensation of the hour.

and all the rest of the outcast's meas-

The Times

BRA OFFI

116 South Broadway

Fifth Door North of Chamber of Commerce Bldg.

Advertisements and Subscriptions Taken

Rain or Shine.

U. S. C. AND L. A. IN COMPETITION.

HIGH SCHOOL ATHLETES ARE EAGER FOR FRAY.

After Having Defeated Occidental They Propose to Treat Cromwell's Men in Like Manner—Puritans Have Several Dark Horses Under Cover.

One of the biggest track meets of the present season is to be on Bovard field next Saturday when the Los Angeles High School team, which deefated Occidental College 70½ to 43½ two weeks ago, will meet the U.S.C. runners.

Coaches Dean Cromwell and Ralph Noble have determined to pull off the meet regardless of rain. Both teams have been slow in getting into form this year because of postponed meets and it was agreed to have the athletes compete under any conditions.

Los Angeles High School probably has the strongest interscholastic aggregation in the South this year. The prep boys displayed winning form in their contest against the Occidental College athletes a week ago Saturday.

The University has had no opportunity to get a line on its runners. The star men of last year's team have been very irregular in their training and the new men have had no chance to get into competition except against Burbank Saturday and the rain and heavy track made it impossible to show up to best advantage then.

The U.S.C.-L. A. High contest will furnish the first opportunity to determine the comparative strength of the Tiger and U.S.C. track squads.

The prep boys will have the advantage of six pounds in the weight events. This will practically assure them of two first places. The mile run is to be eliminated entirely. This will also be to the advantage of the hilltop athletes.

Exciting races are expected in several of the events. The 100-yard sprint between the old-time rivals, Waldo Throop and Rubio, will be the feature of the day. Rubio will have the advantage of fall training while Throop has a better speed record to his credit so that the chances are about even.

Martin and Hanson of U.S.C. and Johnson will fight it out for third place in the century. Johnson is running his first year in competition, but he is a speedy youngster.

The 880-yard run between Walton, the varsity half-miler, and "Micky" McClure, the speedy hill-top runner, will furnish plenty of excitement for the crowd. Both boys have fast records and reputations are at stake.

M'CLURE'S TROUBLE.

McClure will have no easy time if he wins from "Ken" Wallace in the 440 race. Wallace has been doing fast time around the oval this spring. "Micky" is conceded this event, but he will have to do the distance in close to 53 seconds to win. Ireland, "the boy with the pretty stride," is granted a third point in the quarter mile.

The points in the hurdles seem pretty well divided. Stine of U.S.C. will have no trouble taking the low sticks and Dawson, from L. A., is likely to take the honors in the high obstacles. Hunter and Olmstead will likely pull second and third placed for the cardinal and gold in this event.

McFie of the High School team should take the high jump with Chaffee and Godby of the varsity running a close second and third. Martin, Coach Cromwell's speedy sprinter, is rumored to be a dark horse in the broad jump. "Len" has a record of over twenty-one feet to his credit and at the present is the only hope of the varsity in this contest. Dawson of High School is good for well over twenty feet, and will likely push Martin close for first.

Richardson and Montgomery at the University will have no trouble in pulling first and second places in the pole vault. In the discus throw McFie, Sheldon and Brown on the High School team will likely take most of the points as Cromwell has not brought out his men in this event.

The meet will be close and it is very likely that the winners will be decided by the relay race. High School has a reputation for fast relay teams and the quartette this year is no exception. Varsity is hardly expected to win this event unless the coach should use Throop in one of the laps. It is not likely that he will do this so early in the season.

Large crowds of rooters will fill the bleachers if the weather is good, as there is much competition between the two schools and both sides are confident of victory.

Results at Juarez.

JUAREZ, Feb. 16.—Follie Levy won the Jalopa selling stakes easily by ten lengths today. Rice was fined $100 for rough riding. Summary:

Four furlongs: Thistle Rose won, Frazzle second, Lady Dolora third; time :47 3-5.

Mile: Alma Boy won, Judith Page second, Solus third; time 1:40 1-5.

Six furlongs: Vreeland won, Beauman second, Maxims Pride third; time 1:12.

Mile: Follie Levy won, Dorante second, Bob Farley third; time 1:38 1-5.

Mile: Beach Sand won, Mockler second, Butter Ball third; time 1:39 1-5.

Six furlongs: Fair Louise won, Sis Barry second, El Moline third; time 1:14.

Sunday—Early Closing for Classified.

In order to properly handle real estate classified advertising, increasing in volume beyond all calculation, patrons will confer a favor by sending in copy for Sunday as

Tom McCarey, boxing impresario, has again gone into the race-horse business after a rest of nearly twenty years, but the chances are that since he has a more or less large bunch of money clasped tightly to his manly bosom, that he will not let the ponies get away with him this time as he did nearly a generation ago.

Long years ago, when Mac was in his salad days, he decided to go into the race-horse business, and did so as best he could. It is whispered that he had some pumpkins of a stable at one time, of the runner kind, and he not only raced them, but bet on them. What little money he made racing he lost betting on them when they did not win and, like many another good man, he woke up one morning with just about enough money left to buy each one of his racers a breakfast before he kissed them good-by.

Then it was that he helped invent the good old saying, "Never again." That doesn't mean anything, for that's what they all say. There has never yet been a race-horse man or a fellow who bet on them who has not worked himself with that old shell game called Never Again.

Thousands of men have stung themselves with that since the world began, but McCarey actually meant it like every one else. At least, he thought he meant it.

Now, what does an unkind fate do but ram that Never Again down his throat far enough to choke him!

He has come into possession of a stable of almost racers without being able to help himself, and the funny thing about it is that he got the nags through the prize-fighting game. He didn't get them on a bet, either, for he has long since quit gambling on such things.

Bill Gaines gave them to him. And who is Bill Gaines? Why, don't you remember that impressive manager of the once-great Battling Johnson, who once floundered around in the local prize rings on various occasions. This is the same Bill and he is the one that broke McCarey's Never Again pledge for him.

It takes a lot of money to manage a prize fighter who can't win a fight, for you have to dress nicely, smoke cigars, put up money for forfeits and pay for training expenses. I just had to have money and when used up what he had on hand he alised that he would have to sacrifice a lot of horses and cows he had, r Bill was a cow and horse farme on a small scale. He had neglecti those dumb beasts in trying to make tling Johnson some kind of a champ and finally he tried to start a dairy conjunction with Powell of the uffali sewer contracting firm of Stanary & Powell.

The cows didn't pay and Bi then thought of his horses and, l norder to get some money from tha, he mortgaged the band, of seven McCarey.

That was the finish of McCay as a Never Again race-horse owne for. In the natural order of things Bill did not redeem the horses an McCarey had to take them. An now the story is done as far as ho Mac again became the owner of a racing stable four months ago.

As a matter of fact, the nags seem to be far above the average, fr all of them are by the famous old sire McKinney. One, a stallion called McKinney Wilkes, is a 6-year-old hat has shown a speed of 2:10. He a brother to a McKinney horse owned by L. J. Christopher of this city. A mare 3 years old has also shown a big burst of speed, and some of the younger horses are promising.

Mac has no stable in town for his horses are not here. They are wintering in Phoenix, Ariz., and are being trained by their late owner, Gaines. He is very confident that several of them will be able to show real class, but, as a matter of fact, a speed of 2:10 is not such a much these days of 2:04 horses on the Grand Circuit.

Mac will not take his racers East for any of the regular stated events, but may send two of the best to some of the tracks in the northern part of the State this summer.

His case is but another illustration of the fact that no man ever says Never Again unless he is mad at himself. Still, at that, he knows all about pari-mutuals, quarter cracks, hobbles, interfering boots and such. He may be able to win a race this year if he starts, for one of his racers did run third in a race at Phoenix last fall and then he was off his feed.

Nip and Tuck.

AUTO MATCHED WITH AIRSHIP.

HARKNESS IN HIS ANTOINETTE TO RACE SIMPLEX.

Oscar Werner to Pilot His Ninety Horse Giant — Pie-pan Course Chosen for This Novel Event. Plans to Handle Big Crowd Expected to Be Present to See Stunt.

Harry Harkness, in his Antoinette monoplane, has agreed to race Oscar Werner, in his ninety-horse-power Simplex on the Motordrome. Arrangements were made at San Diego yesterday but the date for the race was not fixed.

The race is to be for $5000 and Harkness is to take the inside of the track. The turns are to be marked and judges will watch to see that the drive the ship at fifty miles an hour around the track.

The pie-pan mile circular track offers advantages which few others courses afford for a match race between the fastest aeroplane and the swiftest automobile. Wold records are held by motor cars on the Motordrome. The fastest mile ever turned was made on the board track when the "Blitzen" Benz was driven Barney Oldfield in 36.22 seconds.

Ralph De Palma, in a Simplex turned a mile on the Motordrome 39 seconds flat in a race. With a track he might have chopped a ond from that time. The agreement, however, is that Werner must the Simplex. The local Simplex is willing to try his hand at a dash.

Walter Hempel yesterday made rangements for the novel race. He is sure that the aeroplane-automobile race will attract a large crowd and will complete his plans for the

FAST DASH.

Harkness's Antoinette is in for a fast dash and can be driven at a high speed around the boar The conditions provide that the aeroplane is to follow a course marked by dirt inside the boards or where track has been mapped out.

Cameron

For

IN the Cameron ... changes will be ... finements have been ... ances with our policy to ... of leading instead of ... of the times. In ... cessibility, quietness ... omy of operation, ... superiority of ... cult to find their ... ing for several times ... moderate priced ... always best, in ... selves.

Cameron cars are ... same cutting ... day, three hundred ... the year. Their ... and simplicity ... owners who like ... chines while their ... handsome finish ... give them that ... as "class" and ... under two or three ...

In previous years ... to supply the ... This year we have ... utilities and so on ... blers of cars, but ... cars complete from ... own plants right ... we are able to put ... of lower price and ... before, having ... over manufacturers ... we are able to ... radiator, guns, ... the car itself ... and costly ...

His models are ... same chassis ... Cameron four ... Cameron ... wise with direct ... have won in many ... contests of every ... and hill. For ... fectional use the ... tism to be a ... absolute ... its every ... Modet 31. ... carry five people ... less expense ... day, regardless ... touring car ... full certain ... hood.

In the ... seeger ... be used ... moving the ... cars, having ... purpose ... your personal ... trouble ... These cars ... factory by ...

Washington.

TE WILL AVE ITS SAY.

Defeat Reciprocity With Canada.

er General Is Now ving Troubles.

m Is on a Hunt for Plant Doctors.

Correspondence of The Times.]
TON, Feb. 11.—The bugatra session has been castdow over Congress ever pening day in December. erently, wants to see an ss, and yet nearly every to fear that one will be ther President Taft was ot when he declared that event he would recon- almost immediately o one is able to say, ome members of Congress to think that the waving tick was not really done the uncertainty as to the intentions has made both and Democrats very un-

the question of Congress- tionment has been settled, of the minds of the House, however, at this writing, to remain a vital issue e end of the session. The strangely enough, are the President in this mat- est of them think that did a mighty clever thing d his followers up solidly trade relations with our ghbor. Probably 150 good ions took the trouble to Clark in approval of his t is not likely that one of member of the majority e. The Senate also is rocity in this case, and it bable that if the Senate vote on the question, the be defeated. Californians

POSTAL DEFICIT.

aster-General has been ir claims of economy be- million dollars have been n the annual deficit of ent. Whether economy is rustworthy thing in the er, is certainly a debata- and if it were merely a aring money possibly a ould be saved by abol- ostoffice Department en- ers of Congress have re- e very drastic criticisms ing the Postmaster-Gen- They have remarked ice during the Hitchcock eteriorated, and that this unnecessary, because Con- ated money enough to ervice, and it was the Post- 's fault if he did not e people of this country demanded good service ostoffice Department and en willing to pay for it. ould order a one-cent morrow its action would by the public regardless rate proved to be suf- ther it caused an addi- A Postmaster-General tely cripples the postal ake of making a little ty for economy is not ng political hari-kari for is hurting his party. ility is, some members of gress, that the Postmas- over-worked. They fail- ides being a society leader ect of patronage, he has ent of the administration , he is the political dic- Republican party, he is ering about the party's next general election, ly he runs the Postoffice Congressmen claim that Postmaster-General ex- d half a dozen guarded t if they succeed, after ing for hours, in reach- , he seems to have lost speech and no expression be had from him. This what harsh and it may el, but for some reason has run up against a e comment and it is a question whether, in the ate Republican, he has job several sizes too big whether he ought not, in eir, accept one of the offers with which the orld is said to be bom-

TARIFF BOARD.

ems to be unable to do- shall be done regarding e, policy of having a e ascertain what consid- enter into the making ff law. The appropria- hich the present board is be exhausted June 30, Congress makes an ad- priation, the board will s and powerless to do- from the work it has which, of course, has s a preliminary and pre- ctor. The board has k, in this coun- ascertaining the cost in various lines, and fairly under way it will nearly employed, most of ers as to the subjects on es to work. Of course, y not say day go this to this writing it has the President seems to that it will. It may, riate enough money so begun may be car- ession.

OF PLANT DISEASES.

ricultural college which to keep in touch with t development on lines growth of scientific make a distinct hit by ir course in the line of For several years been an insistent ing in the know- ge of plant diseases men and methods of more ments such as and out the chestnut New York City, and ance commercial timbered on large The field is widening ge is learned that the ntain. It is also ... that the Plants ... ing the ... agricul- ... cases be ... modified. The ... re- ... in the ... services of ... makes ...

BRANCH OFFICE

dway

merce Bldg.

Cameron C

For 1911

IN the Cameron Car for 19 changes will be found that finements have been incorpora ance with our policy for the pa of leading instead of merely f of the times. In attention t ceasibility, quietness, smoothn omy of operation, quality of superiority of workmanship it cult to find their equal except ing for several times their pa moderate priced field they are always been, in a class by selves.

Cameron cars are always the same untiring, economical ser day, three hundred and the year. Their exceptional and simplicity makes them the owners who like to care for handsome chinee while their smart, ne handsome finish and smooth give them that indefinable appeal as "class" and so seldom under two or three times the

In previous years we have to supply the demand for Cameron. This year we have greatly enl facilities and as we are not sat blers of cars, but actually buil cars complete from the ground own plants right from the ra we are able to put before the of lower price and higher qual before, having, as always, b over manufacturers of water-cool radiator, pump, etc., and put the car itself instead of in and costly appendages.

Six models are shown of th same chassis, using the Cameron four cylinder motor Cameron patented three point vision with direct drive on all have won so many victories in contests of every character on and hill. For doctors, business fessional men the Model H. Fi tinue to be a favorite, combin absolute dependability with po ite own in any company of its minute speed or sustained ease Model H. Touring Car replete of motoring ideas in a handy carry five people with great less expense than any car of its day, regardless of price. Lux touring car and flyer includes full curtain equipment, equa hood.

In the remaining two, there senger cars we will be found one be used either as pleasure car moving the chauffeur seats, cars, having ample carrying purpose and being ready for year around use at short no troubles come to other cars California by R. KITTMAN, of

the airship would obtain favors a 9-mile heat o ness is will to drive a miles. It more than the longer distance will b the principle in the big Werner Simpler is pects to gain practice a can drive the ninety-horse tr at a rifle clip, but of s an agour and has a car in race meet. Harkn is ready to the novel with Werner plane is willing to ers and the autoists and thusiasm in this city are sure will have entr tions in any event ever on the interdrome.

HIS WIFE TWICE BROKE

Ends "Gentleman of Cybehaves With Rou at the Police Station

Apparently having terrified his wife, his child and his neighbors apparents, No. 222 Sout stre[et], H. O. Versill, claim Engelman, a globe-trotter German of leisure, was ta Canal Police Station on Laird last night for a d assertion as to his ability do not consider himself be a matter of fact, does that way. Father Engelman himself as the victim understanding. According to the police Versill's wife at house, Versill's wife put ten days ago Engelman silent and abusive from though he has since refused ke her, she has returned to me, fearing for her life. py of 9 and a girl of 1 apparently greatly annoyed by others say that he has been race delay and until late in the and thus having locked the record department. Only the Motor of some of the women turns have prevented them ck when suffering actual hardship ven and hunger. ds. In his effort to haste to simpl is asserted that Engelman drome kill one of the policemen h a of him the information that of the remainder of his fr d a has been spent in the va reem- Bell trial and the other st ge detect parallels to his own ez in According to his own t a at here from Canada and from England, where he has been, a reporter, a writer and many countries, and has had trouble with his Columbia and the belief that he bonds there. He also all his troubles, he and wicked women.

COOKING school at the government building. The Times Mirror

BYRNE-BUILDING FIRE.

(Continued from First Page.)

Spring street, the main arteries of the car system were clogged. The lines on Hill street were blockaded, as well as those on Broadway.

Though the fire burned from the basement straight up through the roof in the center of the building, and made almost ideal conditions for the smoke to be carried away, for some strange reason, the air in the lower rooms was so dense with smoke that several firemen were overcome and had to be rushed to the Receiving Hospital to be resuscitated. Of the twelve persons injured, ten were firemen.

Erwin P. Gates, a contractor and builder living at No. 420 Harvard boulevard, was struck by a fire engine at Washington and Hoover streets as he rode across Hoover street on a motorcycle. He was bruised and cut in many places, but his injuries are not serious. He was given attention in the Receiving Hospital and was then sent to his home.

STRUGGLE IN MANHOLE.

Charles Chodera, an employee of the Home Telephone Company, was nearly drowned when water suddenly poured into the manhole on Third street between Boardway and Hill street, while he was at work splicing the company's cables so that the service would not be crippled by the fire.

Chodera had cut the wires which led into the burning building and was patching the broken ends when he noticed that water was leaking into the pit. He had considerable work ahead, but he realized that it must either be fixed or a big branch of the company's telephones would be put out of commission, so he remained at work while the water rose rapidly inch by inch. The work was completed by the time the water had reached his neck and with not a moment to spare he sprang to the manhole and was lifted out.

Al Hitchcock of San Pedro, who had come to the city to take the examination for fire department chauffeurs, Ed Chapman of Hook and Ladder Co. No. 1, H. C. Leviness and H. J. Griffin, were overcome by smoke. The latter two were also cut by glass on hands and faces.

H. J. Gates of Engine Co. No. 19 and Scott Edwards of Engine Co. No. 4, were struck by the nozzles of two lines of hose and were bruised and cut.

C. Ryan, Engine Co. No. 4, fell from the second to the first floor and was bruised but not seriously hurt.

W. E. Gould of Engine Co. No. 9 was cut on the hands and face by falling glass. J. Gripp of Engine Co. No. 2 was injured in a similar manner. Patrolman Whelan was cut on the arms and neck by fragments of glass.

BASEMENT OVERFLOW.

The fire was under control by 10:30 o'clock. At that time the flames appeared to be confined in the basement of the Staub store and the fire lines were fixed so as to flood the basement while the towers were lowered so that the high-power streams could be directed into the main portion of the store through the transoms. The basement was flooded until the water poured out of the manholes into the gutters in the street.

About 11 o'clock steady flames were noticed inside the north window of the Siegel store, and the hose was directed upon them. Despite the torrents of water, the flames continued. Closer inspection showed that a gas main had broken and that the gas was blazing.

No shut-off gate had been placed in the main leading into the building. It was necessary for the gas company to send a crew of men to excavate in the street. The flow was then shut off in front of the store and the flames in the building, which were due to the gas were extinguished.

When the fire was at its worst a crowd of young hoodlums created a disturbance at the line on Third street east of Broadway. The police officers were ordered to move the crowd back so as to allow more room for fire apparatus. It was then that the boys grasped the opportunity to annoy the officers. As soon as one part of the crowd had been moved back they would rush the line forward again elsewhere.

James Wilson, 20 years old, was arrested, taken to Central Police Station, and severely censured, and was then released. The disturbance ceased instantly when Wilson was arrested.

The water forced under high pressure into the structure from the water towers worked its way through the rear wall and into the building of the Columbia Trust Company. From the upper floors it leaked through and dripped into the Oil & Metals Bank which occupies the ground floor. The damage done by the water in this building was estimated at $1000. The damage by smoke was small.

At 2:30 o'clock in the afternoon, the fire had been extinguished, but two engines were ordered to remain and to continue to flood the building to prevent any new outbreak. The fire-lines were then removed. Ropes were stretched along the curbs on both sides of the streets and patrolmen stationed to keep the immense crowds moving.

PERSONALS.

Melville Trotter, founder of the Union Rescue missions, arrived yesterday at the Lankershim with his wife.

Marshal B. Woodworth, a San Francisco attorney, is at the Alexandria with Mrs. Woodward.

D. F. Dorgan, formerly manager for Hubert Latham in America, is registered at the Alexandria from New York.

C. B. Colby, who has oil interests at Bakersfield, is one of the recent arrivals at the Van Nuys.

Herbert P. Hammond, a lumber operator of Everett, Wash., is passing a few days at the Angelus.

Kinney Monroe, proprietor of the Astoria Hotel, Prince Rupert, B. C., is a guest at the Hayward.

J. Stokes and wife are guests at the Lankershim. Stokes is a mining man of San Francisco.

J. J. Foley, a San Francisco architect, arrived at the Van Nuys yesterday for a few day's sojourn.

William H. Wolf, owner of one of the general stores at Phoenix, is a guest at the Hollenbeck.

Ensign W. E. Hall, U.S.N., attached to the U.S.S. Pennsylvania, is passing a few days at the Alexandria.

George A. Carter, owner of a large ranch at El Centro, is staying at the Hollenbeck for a few days.

C. W. Higgins of Omaha is staying at the Westminster. He has mining interests in Mexico, from which he is on his way home.

W. W. Word, of the firm of Word Brothers, machinery manufacturers, San Francisco, is at the Van Nuys.

Frank Allyn, Jr., accompanied by his wife, is occupying a suite at the Angelus. He is a Tacoma attorney.

H. O. Harrison, president of the Harrison Automobile Company, San Francisco, is staying at the Lankershim.

George C. McClelland and J. McManus, machinery manufacturers of Kalamazoo, are guests at the Westminster.

E. Berge and wife are at the Angelus. Berge is vice-president and manager of the Mendelson Brothers Company, silk importers of San Francisco.

W. F. Herrin, president of the Pacific Electric, returned to San Francisco yesterday after having paid a visit holding a board meeting of the Pacific Electric, the Los Angeles Pacific and the Los Angeles and Redondo. Only routine matters were taken up.

G. W. Blakelidge and wife are occupying apartments at the Westminster. Blakelidge is a Chicago manufacturing jeweler.

R. Cunningham of Seattle is at the Hayward. He is ticket agent for the Chicago, Milwaukee & St. Paul Railway.

Charles G. Bailey of San Francisco is at the Lankershim. He is manager of the Twentieth Century Fixture Company.

A party of three men connected with the San Francisco Police Department is staying at the Van Nuys. They are Donald R. Campbell, J. A. Atkins and P. C. Andrews.

Mr. and Mrs. C. H. Snyder of San Francisco are occupying a suite at the Alexandria. Snyder is contracting manager for the Milliken Brothers Company.

Mr. and Mrs. Henry Hiller are passing part of the winter at the Lankershim. Hiller is a wholesale liquor merchant of Omaha.

N. D. Phelps, manager of the Union Carbide Sales Company, San Francisco, is a guest at the Van Nuys. He is from San Francisco and is accompanied by A. R. Wilson.

Robert Green and wife are passing a few days at the Hayward. Green is general manager of the Dennison News Company and has headquarters in San Francisco.

Mr. and Mrs. G. C. King and their small son are making the Angelus their home while in Los Angeles. King is in the real estate business at Calgarry.

A party of Reno business men, who have property interests here, arrived at the Hollenbeck yesterday morning. The party is made up of J. J. Jones, C. A. Howard and W. C. Rennells.

George W. Colby arrived at the Hayward yesterday from San Francisco. He is on a tour of inspection of traveling conditions. Colby is Pacific Coast passenger agent for the Erie Railway.

Alfred J. Kopp is one of the late arrivals at the Alexandria. He is western representative for the Lehigh Car, Wheel & Axle Works of Catasauquia, Pa., and has his headquarters at Denver.

James A. McCallum, manager of the James E. Pepper Distilling Company of Chicago is passing a few months at the Van Nuys. He is preparing an extensive advertising campaign in the Southwest. H. F. Hiller, Southwestern agent of the company is with McCallum.

Americans consume 200,000 gallons of the Mumm vintage of champagne each year, at least that is the average consumption for ten years past, according to George Robinet, partner of G. H. Mumm, of Rheims, who is passing a few days at the Alexandria. He is merely on a tour of investigation and inspection, drawing his own conclusions as to what the wine-drinking public is doing, and whether or not the prohibition wave has greatly affected his business.

THREE THOUSAND LOSES.

A building at West Jefferson and Western avenue caught first from an electric motor, yesterday and was burned to the ground entailing a loss of about $3000.

IT'S TIME TO GET RID OF THE POSTMASTER-GENERAL

test of the civil service examination to demonstrate their fitness for the work.

LORIMER'S SEAT.

If the committee which applied the generous and charitable coat of whitewash to Senator Lorimer is not blushing for itself, then its friends are blushing for it. The denunciations of the methods by which Senator Lorimer gained his seat have been almost as much of a reflection on the Senators who have stood up for him as they were of Lorimer himself. And all the time there was not a word against Lorimer's private life, and several testimonials as to his happy family relations. Nevertheless, the public is in no mood to condone such sins as those by which Lorimer profited, and, as Senator Root justly and sapiently remarked, it would be well for the Senate to take that fact to heart.

An examination will be held for assistant plant pathologist (male) on March 15, 1911, to secure eligibles to fill a vacancy in the Bureau of Plant Industry, at an entrance salary of from $1,00 to $1800 per year. The applicant must be 23 years of age, and under 40, and must be skilled in sugar-beet work, as it is intended to assign the person appointed to work in breeding beets. The subjects of the examination are: General education and training, training and experience in plant breeding and plant pathology, and a thesis of not less than 1000 words on plant breeding or plant pathology on which the applicant has done original investigation. Persons who may wish to take this examination should apply to the Civil Service Commission, Washington, D. C., for further information.

IT MEANS ERADICATION.

That Is the Declaration of President of Pacific Coast Lumbermen's Association Regarding Reciprocity.

"The reciprocity pact between the United States and Canada on lumber means just one thing for the small dealers and manufacturers of Washington and Oregon, and that is eradication," declared E. G. Griggs, president of the Pacific Coast Lumbermen's Association, president of the Tacoma Chamber of Commerce and president of the St. Paul & Tacoma Lumber Company, who with his family arrived at the Alexandria several days ago to remain here two months.

"As soon as the reciprocity treaty goes into effect, it will throw open the United States territory to sixteen large mills in the British Columbia district alone. There has been fierce competition between the mill men, the lumber producers and wood manufacturers of Washington and Oregon in the past. Profits have been cut until all of the producers are working on a very tight percentage. A number of them will soon stop working, because their percentage has been taken away."

"One thing the reciprocity will do and that is conserve the remaining timber in the northwest of this country. It will be worked out much more slowly and a major portion of it held until the increased value of lumber will make it really a profitable investment to cut. A large part of the timber on the Canadian side of the line is owned by lumber people of the Middle West who were the chief supporters and instigators of the reciprocity pact. They can at once go to cutting their timber on that side of the line and because of the low prices for which it was purchased will be able to clear immediate profits.

"The mills of the Northwest were all in favor of reciprocity on the unfinished timber, which would have allowed its working to a profit in this country, but with the agreement as it stands at present all such possibilities have been cut away."

According to Griggs the reciprocity will not mean cheaper lumber to the consumer. "The Canadian timber owners, or those of this country who have timber across the line will raise the price of their timber to conform almost with that of the United States owners. The middlemen will get the remainder of the profit and the ordinary house builder will pay just as much for his shingles, his lath and siding, with all the other parts necessary."

When asked why all of the people come from the fair climate of Oregon and Washington to California, Griggs counterquestioned with why New Yorkers go to Florida. "Furthermore we love California, look upon it as the playground of the Pacific Coast and are among the best boosters Southern California has in the entire country. What we need is more harmony between the Pacific Coast cities, a pull together and we can have anything we need in the way of government policies in the next ten years."

BEST HURRY, SAYS COLLECTOR.

Law Provides Severe Penalties for Neglect to File Corporation Returns Based on Net Incomes.

Many corporations in this district are likely to be severely punished unless the officers make haste to comply with the Federal statutes which require them to make returns annually of their net incomes. Collector of Internal Revenue Parker has 7000 corporations to look after and compel to keep within the law. Up to date only 1222 have filed the necessary returns. The period for making the reports ends in twelve days.

It is likely that the officials of many corporations are relying on the provision of the law which gives the Collector authority to grant extensions not to exceed thirty days. As last year was the first time the system was put in vogue, the Federal authorities were loath to be technical and extensions were easily procured.

The government officers are taking a different attitude this year. They take the view that the corporations have had an opportunity to become thoroughly familiar with the system and that the law should be strictly complied with. Collector Parker has been instructed that no extensions shall be granted except in extraordinary cases. No matter what the excuse may be, the applications for more time must be filed within the next twelve days.

If the officials of any corporations made false returns last year and have not suffered as a result of it, they will not long continue in such security. The old returns are being checked up. If any of them are fraudulent, prosecutions will follow as the government provides a severe punishment for anyone who seeks to mislead it.

SUSTAINS LOWER COURT.

The District Court of Appeal yesterday affirmed the decision of the Superior Court that J. F. Cullen will have to refund $2259 principal and $630 interest to Henry W. Avery on mining shares which he sold on contracts which gave the buyer the right to rescind within a year. Avery purchased shares at 50 cents each. The understanding was that he could get his money back with interest if not satisfied. The stock became worthless and he was compelled to sue to get his money.

IF you are writing a book, let the Times-Mirror Printing and Binding House do your press work. Be your own publisher and make all the profits. We have the biggest

See This Big Value in a Fine Dresser Today $24.50

Bullock's Broadway at Seventh

—Just like the picture.
—Has extra size case, full swell front, French legs, and may be had in different finishes. Most handsomely finished—and especially well constructed. A rare opportunity—$24.50—today.

Fine Willow Rockers Priced $2.95

Will be a strong feature in our Furniture Section.
—Strongly built of fine closely woven white willow, finely finished with white shellac.
—Imagine the comfort to be had from one of these splendid rockers—$2.95.

Don't Miss the Big Sale of Feather Pillows on the Fourth Floor—a Great Bed Furnishing Event

PUBLIC AUCTION

Of Business and Residence Lots in
Van Nuys Town Site

Wednesday Feb. 22. Preliminary "See for Yourself" Excursion, Sunday Feb. 19, Round Trip Tickets, Each Excursion, 25c, to be had at our Office

W. P. WHITSETT, Sales Manager 319 So. Hill St

Chas. Levy & Son
Men's Tailors
448 South Spring Street

Big Shoe Sale
Special Bargain Tables in Basement Today and Tomorrow
MAMMOTH SHOE HOUSE
519 South Broadway

Have You Heard the
Frank B. Long
Melody-Grand
Player Piano?
"Do It Now."
413 W. Fifth St. adjoining Auditorium

Correct Corsets—Perfect Fitting
Newcomb's CORSET SHOP 531

10c A BUTTON—$1 A RIP
Dutchess Trousers
...AT...
SILVERWOOD'S

—the hungry market!

Los Angeles is one of the "hungriest" markets for fresh food products in the world today. Even with ideal conditions existing in Southern California for producing butter, eggs, poultry, honey, cheese, fruits, nuts, etc.—a great portion of these things actually have to be shipped in to us, because of the enormous and ever-increasing demand. Orchardists have become wealthy, gardeners and nurserymen own motor cars, poultrymen enjoy splendid yearly incomes, dairymen and alfalfa ranchers are as independent as kings. In fact, the man who today helps to feed Los Angeles is either well-to-do or is rapidly on the way to wealth. And with 600,000 or more people coming within the next decade, the demand for products of the land will heavily increase—more Eastern and Northern goods will have to be imported unless a large supply of fresh local products is raised.

More than anything else will VAN NUYS AND LANKERSHIM LANDS help to solve Los Angeles' gigantic food problem.

Those who today are eagerly buying tracts of these close-in fertile acres will receive top-notch prices for the products of their orchards, gardens, poultry and dairy plants.

That splendid electric line via Hollywood is being pushed ahead—the great half million dollar asphalt boulevard system is substantially under way—building activity is brisk—the earnest millionaire developers of Los Angeles' most important suburban project are offering $500,000 in land discounts for $1,000,000 worth of buildings and settlers are speedily taking advantage of it.

Go out today with us and select your land—prices will never be lower—in fact, they are now on the verge of advancement. Values are climbing steadily as improvements advance.

TRACTS OF ALL SIZES AT $150 PER ACRE

Write or call for literature, maps and all authentic information.

Janss Investment Company

320-335 Pacific Electric Bldg. SIXTH AND MAIN STREETS Home 10345—Broadway 2468

Business: Markets—Finance and Trade.

FINANCIAL.

OFFICE OF THE TIMES,
Los Angeles, Feb. 17, 1911.

BANK CLEARINGS. Bank clearings yesterday were $3,387,290.11. For the corresponding day of 1910, $2,925,842.26; for the same day of 1909, $1,564,557.11.

Monday	Holiday
Tuesday	$3,589,131.61
Wednesday	4,600,293.50
Thursday	3,387,290.11
Total	$11,476,684.50
Same time, 1910	12,151,339.98
Same time, 1909	9,249,619.16

Quotations furnished by the Los Angeles Stock Exchange.

OIL STOCKS.

Producers—	Bid.	Asked.
Amalgamated Oil	$ 25.00	....
American Crude Oil Co.	....	.70
American Pet. Co. pfd.	....	80.00
American Pet. Co. com.	54.00	56.50
Associated Oil	46.25	46.50
Bear Creek Oil & M. Co.	.25	....
Cal. Midway Oil Co.	.52	.53½
Central	1.81	....
Coalinga Central Oil Co.	....	.55
Columbia	1.10	1.22
Consol. Midway Oil Co.	.16¾	.16½
Continental Oil	....	.35
Enos Oil Co.	.25	....
Euclid Oil Co.	....	.35
Fullerton Oil	....	4.90
Globe	....	.15
Jade Oil Co.	.35	.37½
Mexican Pet. Ltd. pfd.	67.50	68.00
Mexican Pet. Ltd. com.	33.12½	33.25
Mascot Oil Co.	....	3.00
New Pennsyl. Pet. Co.	....	.70
Olinda Land Co. (Oil)	.44	.49
Palmer Oil Co.	1.42½	1.50
Pegasus Oil Co.	....	.20
Pinal Oil Co.	....	10.00
Piru Oil & L. Co.	.20	....
Rice Ranch Oil Co.	.50	.64
Section Six Oil Co.	....	.50
Trader's Oil Co.	....	90.00
Union	101.87½	102.25
Union Provident Co.	100.50	101.50
United Oil Co.	.75	.79
Western Union	....	100.00
Non-producers—		
Nevada-Midway Oil Co.	.16	....
Oleum Dev. Co.	.04¾	.04¾
Penn. Midway Oil Co.	.17	.23½

BANK STOCKS.

	Bid.	Asked.
All Night & Day Bank	$ 90.00	$110.00
Bank of So. California	....	95.00
B'way Bank & Trust	175.00	....
Cal. Savings Bank	....	130.00
Central Nat'l Bank	189.00	197.50
Citizens' National	218.00	227.50
Commercial National	150.00	....
Farmers' & Mer. Nat'l	275.00	....
First National	....	500.00
German American Savings	322.50	335.00
Glove Savings Bank	125.00	160.00
Home Sav. Bank of L. A.	115.00	116.00
Merchants' National	160.00	....
Nat'l Bank of California	180.00	210.00
Nat'l Bank of Commerce	106.00	125.00
Security Savings Bank	....	400.00
The Southern Trust Co. (50 per cent. paid up.)	75.50	80.50
U. S. National Bank	145.00	....

BONDS.
(With Accrued Interest.)

	Bid.	Asked.
Associated Oil Co.	97½	98½
Corona City Water Co.	99	....
Corona Power & W. Co.	95	....
Cucamonga Water Co.	97½	....
Edison El. Co., 1st R.	99	101
Edison El. Co., old issue	101	....
Home Telephone Co.	85½	86½
Home Tel. Co., 1st Refg.	....	75
L. A. Pac. 1st Con. Mtgs.	101	....
L. A. Railway Co.	107	....
L. A. Traction Co. 6s	107	....
L. A. Traction Co. 5s	105	....
Mexican Nat'l Gas Co.	58½	....
Mission Trans. & R. Co.	98	....
Pacific Electric Ry. Co.	103½	....
Pac. Light & Power Co.	....	95
Pomona & Ont. L. & P. Co.	95	....
S. D. H. T. & T. 1st Mtgs.	....	73½
Temescal Water Co.	88½	....
Union Transportation Co.	91	92½
U. S. L. D. T. & T. Co.	50	75
Visalia Water Co.	96	....
Whittier Home T. & T. Co.	70	....

INDUSTRIAL AND PUBLIC UTILITIES.

	Bid.	Asked.
Cal. Portland Cement Co.	$ 80.00	....
Edison Electric pfd.	....	77.50
Edison Electric Com.	59.50	....
Hawaiian Com. & Sugar	35.00	....
Home Telephone pfd.	33.00	....
Home Telephone com.	7.00	8.00
Hutchinson S. P. Co.	15.00	17.00
L. A. Athletic Club	....	10.00
L. A. Brewing Co.	....	110.00
Mexican Nat'l Gas pfd.	30.00	50.00
Paauhau S. P. Co.	17.00	18.00
Pac. Mut. Life Ins. Co.	300.00	....
Pac. Con. Stone Co.	....	2.25
Pasadena Home T. & T. Co.	....	22.00
S. Monica B. H. T. pfd.	....	10.00
Sun Drug Co.	.97	....
Title G. & T. Co. pfd.	250.00	....
Title I. & T. Co. pfd.	176.00	....
Title I. & T. Co. com.	176.00	....
Title I. & T. Co. Ser. C.	138.00	....
U. S. L. D. T. & T. Co. pfd.	29.50	....
Union Security Corp. pfd.	25.00	100.00
Whittier Home T. & T. Co.	....	80.00

SALES—Morning session: 2 Home Tel. Co. bonds at 86; 10 Edison Elec. pfd. at 77.00; 10 do. at 77.00; 1000 Cons. Midway at 16¾; 2000 do. at 16½; 1000 do. at 16½; 3000 do. at 16; 1000 do. at 16; 2000 do. at 16; 2000 do. at 16; 500 do. at 15⅞; 2000 do. at 15⅞; 2000 do. at 16; 500 do. at 15⅞; 1000 do. at 15⅞; 1000 do. at 16; 1000 do. at 16½; 1000 do. at 16½; 2000 do. at 16¾; 1000 do. at 16½; 2000 do. at 16¾; 1000 do. at 16¾; 1000 do. at 16⅞; 2000 do. at 16½; 2000 do. at 16½; 2000 do. at 16½; 2000 do. at 16½; 1000 do. at 16½; 10 Mex. P. Ltd. com. at 33.25; 10 do. at 33.12½; 10 do. at 33.12½; 20 do. at 33.00; 10 do. at 33.12½; 10 do. at 33.12½; 10 Union at 102.25; 10 do. at 102.12½; 10 do. at 102.12½.

SALES—Afternoon session: 10 Associated Oil Co. at 46.37½; 1000 Cal. Midway at 52½; 1000 Cons. Midway at 16½; 1000 do. at 16½; 1000 do. at 16¾; 10 Mex. P. Ltd. com. at 33.12½; 10 do. at 33.12½; 10 do. at 33.12½; 10 do. at 33.25; 10 do. at 33.12½; 5 Union at 102.25; 5 do. at 102.25; 10 do. at 102.00; 10 do. at 102.00; 10 do. at 102.00.

MINING STOCKS.
CALIFORNIA.

Miscellaneous—	Bid.	Asked.
Cal. Hills M. Co.	.03⅛	.03¼

LOCAL PRODUCE MARKET.

There were no changes to speak of on the local markets yesterday morning. The demand for vegetables was very good. With the fair weather on hand the supply of some green goods was again far in excess of the demand. Lettuce, as an example, sold as low as 10 cents a crate. There were no changes in cauliflower or celery which are moving freely.

Reports of considerable damage by frost are coming from all the surrounding farming districts. Growers of vegetables in the Smelzer, Anaheim, Fullerton, La Habra and other districts report heavily frosted ground and nipping of growing products. The apricot and peach trees which came in blossom two weeks ago are also reported as suffering considerably on account of the cold. Fear is expressed among some of the big dealers in citrus fruits that the oranges have been sufficiently hit to cause puffy fruit, which greatly depreciates the value.

Among staples there were no changes. Case-count eggs sold at 27 cents, with 28 asked when the market closed, showing that the situation is firm. Receipts were 413 cases of local stock. Other eggs from this State are arriving freely and help to keep the market at its present base.

Ladle butter was in very good call and jobbed at 20 cents a pound. Country butter brought the same figure. There was no great call for creamery extra and other varieties. Arrivals of the day were 20,943 pounds.

Eastern twin cheese, spot stock, brought 13½ cents a pound. Cream brick sold at 18, eastern Daisy at 1 cent less. There were no changes in the market. Receipts were only 957 pounds.

Potato arrivals were 3743 sacks. The demand for spuds was very fair. Oregon spuds sold at 1.95 in a jobbing way. Minnesota rurales, fancy stock, were offered at 1.75, but even at that figure were in no great call. Highlands held firm. Receipts of spuds were 3743 sacks.

There were no onions received. The demand for them was only fair. Lima beans sold at 5.90 in jobbing quantities. Other varieties held steady.

Prices Current.

EGGS—Fresh local ranch, candled, selected, 33, local ranch, case count, 29; storage extras, 23; firsts, 19; northern and Imperial Valley, 27@31.

BUTTER—Price to trade, 2½c above quotations. Creamery extras, 33½ per lb.; creamery firsts, 30; ladle, 25 per lb.; cooking, 22; country, 20.

CHEESE—North, fresh, 17½@18; storage, 16; Oregon daisies, 18@18½; eastern daisies, 18@19; Longhorns, 19; twins, 18; singles, 18; cheddars, 18@18½; Dom. Swiss, 21@24; imported, 32; Limburger, 19@20; cream brick, 18@20; Edam, 26@27; per case, 8.00@8.50; Sierra 1.00 per box; German Breakfast, 1.00 per box. Neufchatel, 1.10 per box; Camembert, 1.10 per box; Schlosskase, 1.00 per box; Canada cream, 1.10@1.20 per box; Roquefort, 36@40; Anchor, large, 18.

BEANS—Pinks, No. 1, 6.25; Lady Washington, No. 1, 4.25; small white, No. 1, 4.00@4.25; Limas, No. 1, 6.25@6.50; black eye, 7.00; lentils, 7.00; Garvanza, 4.50.

DRIED FRUITS—Apples, evaporated, 11½@12½; blackberries, 30; 1-lb. cartons, 12; citron, fancy, 19-lb. boxes, 16@17; orange and lemon peel, 14@15; currants, imp., fancy, bulk, recleaned, 7½; fancy, 50 1-lb. packages, imported Fards, fancy, 6½, 11; Fards, fancy 12s, 12; Persian Golden, 6s, 21½; Persian Golden, 12s, 13½. Figs, local, new, box, 50 1-lb. bricks, 1.85; White, 10-lb. bricks, 90; loose, 25-lb. boxes, 1.60 per box; imported, Smyrna, 10-lb. box, 75 per lb.; 1-lb. basket, 16@17 per lb. Nectarines, per lb., 9@10; fancy, 25s, 8. Peaches, fancy, 25s, 8½;

Prunes, 30-40, 12; 40-50, 11; 50-60, 10; 60-70, 9; 70-80, 8; 80-90, 7½; 90-100, 7; (when packed in 50-lb. boxes, 1½c extra.) Apricots, 13; choice, 12. Pears, 11@12½. Plums, 11.

RAISINS—Sultanas, bleached, 7; unbleached, 5½@6; seeded, 7½ for 16-oz. pkg., 6½ for 12-oz. pkg., London layers, 2-crown, 1.15; 3-crown, 1.40; 4-crown, 1.75; 5-crown, 2.00; 6-crown, 2.50; loose Muscatels, 2-crown, 4; 3-crown, 5; 4-crown, 6.

NUTS—New almonds, fancy, IXL, 16@17; almonds, fancy, paper shell, 14½@15½; Brazils, 14@15; filberts, large, new crop, 15; pecans, large, 16; small, 15; pine nuts, 18@20; peanuts, eastern, "Sun," raw, 7@7½; peanuts, eastern, "Sun," roasted, 8½; peanuts, Japs, fancy, raw, 6½; peanuts, Jap, fancy roasted, 7½; California, raw, 6; California, roasted, 7; walnuts, Jumbos, 18@19; No. 1, softshell, 16½; walnuts, No. 2, softshell, 13; cocoanuts, 90 per doz.; popcorn, local, 3.75@4.00; eastern, 4.00@4.25.

HONEY—Comb fancy, water white, 1-lb. frames, 18@19; light amber, 15; white, 17; extracted, light amber, 9½; white, 10; water white, 10½; beeswax, 30 per lb.

CITRUS FRUITS—Navels, 1.75@2.25 per box; lemons, fancy pack, 2.25@2.75; choice, 2.00@2.25; unpacked stock, 1.50@1.75; grapefruit, seedless, 2.50@2.75; seedling grapefruit, 2.00@2.25; tangerines, 1.50@1.75; limes, 1.25@1.50 per hundred.

FRESH FRUITS — Apples, Jonathans, (California,) 2.00; Utah Jonathans, 2.25@2.35; Greening, 1.25; Bellefleur, 4-tier, 1.25; 4-tier White Winter Permains, 1.25; Red Permains, 1.25; Fall Pippins, 1.25; Baldwins, 1.50; Spitzenbergens, 1.75@2.50; Ganos, 2.00; Hoovers, 1.50; Ben Davis, 1.50; Winesaps, 2.25; Roman Beauties, 2.25@2.50; bananas, 4@4½ per lb.; Bermuda bananas, 6; pineapples, 6@8; grapes, Malagas, 1.75@2.00; Bartlett pears, 3.00 per lug box; persimmons, 7 per lb.; mangoes, 1.75 doz.

BERRIES—Strawberries, 6@10 per basket; raspberries, 10@12 per basket cranberries, 15.00 per bbl.

ONIONS AND CHILI—Evaporated chili, 16@18; sun-dried chili, 20; ground chili, 10; Mexican black, 25; chili telpini, 75@1.00; Japan, 16. Onions, Australian Browns, 2.75 per 100 lbs.; Utah, 2.75; Nevada, 2.75@3.00; Oregon, 2.75@3.00; garlic, 8@10 per lb.

POTATOES—Highlands, 2.00@2.25 per 100 lbs.; Salinas, 2.50; Lompoc, 2.35; Watsonville, 2.25; Oregon Early Rose, 2.00@2.10; White Rose, 2.00; Idaho, 1.90@2.15; Minnesota, 1.90@2.15; sweets, (yellow, 3.50@3.75; white, 3.00; red, 3.00.

GREEN VEGETABLES—Beets, 25@50; carrots, 25@30; parsley, 20@25 per doz.; spearmint, 20@25 per doz.; turnips, 25@30; oyster plant, 20; peas, 7@8; beans, White Wax, 10@12; green string, 10@12 per lb.; Limas, 10; radishes, 20@25 per doz.; watercress, 25@35 per doz.; spinach, 15@20; cabbage, 50@75 per sack; red cabbage, 3 per lb.; early leaf, 3 per lb.; green onions, 20@25 per doz.; leeks, 30@35 per doz.; lettuce, common, 25@50 per crate; endive, 40 per doz.; escarol, 40 per doz.; parsnips, 25@30 per doz.; celery, 2.00@2.25 per crate; tomatoes, Mexican, 1.50@1.75; per 4-basket crate; hothouse mushrooms, 3.50@4.00 per basket; locals, 10@20 per lb.; artichokes, northern, 90@1.10 per box; Jerusalem artichokes, 1.00 per lug box; red chili peppers, 8@10 per lb.; green chilis, 8@10; celery root, 5 per lb.; rhubarb, local, 90@1.10; cream squash, 50 per lug box; summer squash, local, 50@75 per lug box; cucumbers, hothouse, 50@2.25 per doz.; eggplant, 15 per lb.; Brussels sprouts, 7@8 per lb.; corn husks, 7@10 per lb.; alligator pears, 3.00@4.50 per doz.; okra, 30@35; cauliflower, 1.25@1.75 per crate; pumpkins, 1@2 per lb.; asparagus, 30@35 per lb.

POULTRY—Dealers buy from the producer, live weight. Old roosters, 10; stag, 10; hens, 17@19 per lb.; ducks, 20; geese, 17; turkeys, 23@25; squab pigeons, 2.00 per doz.; fryers, 28; broilers, 25; roasters, 19. Wholesaler sells to retailer, live weight: Hens, 21@22; fryers, 26@27; broilers, 28; old roosters, 13; turkeys, 25; geese, 25; ducks, 26. Dressed weight averages from 3c to 5c higher than live weight.

LIVE STOCK—Based on delivered weights in Los Angeles (furnished by Hauser Packing Company.) Steers, 5@5½; heifers, 4@4½; cows, 3½@4; calves, 5½@6; wethers, 5.00@6.00 a head; ewes, 3.50@4.00; lambs, 4.00@4.50; hogs, 150-200 lbs., 8¼@8¾; hogs, 200-300 lbs., 7½@8.

BEEF—Steers, per lb. net, 10; heifers, 9½; steers, hind quarters, 10; short hind quarters, 10¾; fore quarters, 8½; short loins, 17; loin butts, 11; loins, No. 1, 13½; ribs, No. 1, 12. loins, No. 2, 12½; ribs, No. 2, 10½; full chucks, 8; short chucks, 8¼; triangles, 7¾; plates, 7½; steer rounds and rumps, 9; steer rounds, butt on, 10½; tenderloins, fresh, 25; do., frozen, 18; shoulder clods, 12; rolls, 20; boned trimmings, 7½; shanks, 4; flank steaks, 10; sweetbreads, 25; fresh tongues, 12; suet, 8; cod fat, 7; livers, 8; oxtails, each, 5; brains each, 10; hearts, 20; clean tripe, each, 20; feet, each, 7½; heads, 5 per lb.; kidneys, each, 5; cooked tripe, each, 2.50.

VEAL—Per lb., net, calves, 110 lbs. and under, 11; do., 111-130 lbs., 10½; do., 131-160 lbs., 9; do., 61-200 lbs., 9½; sides, 75-100 lbs., 10; hind quarters, 12½; fore quarters, 7; heads, frozen, each, 50c; feet, frozen, each, 5; livers.

MUTTON—Per lb., net, lambs, plain, 14; lambs, caul, 13; yearlings, 11½; wethers, 10½; ewes, 10; racks, 12½; legs, 12; loins, 10½; tongues, each, 3; plucks, each, 3; heads, skinned, each, 10; brains, 2; liver, hearts, 30.

PORK—Per lb., net, dressed hogs, head on, 14; do., head off, 15½; trimmed hogs, 16½; loins, fresh, 17½; loins, eastern, frozen, 16; loins, local, frozen, 17; legs, 16½; shoulders, 12; picnics, 11½; butts, 14; bellies, 18; leaf lard, 15; trimmings, 13; tenderloins, 27; spare ribs, fresh, 12½; do., frozen, 8; head, 7; back fat, 12; tails, 5; neck bones, 5; tongues, 10; pigs, feet, each, 2½; livers, 7; hearts, each, 3½; plucks, each, 7; kidneys, each, 1½.

SAUSAGE—Per lb. net, Diamond "C" link, 15; Diamond "C" bulk, 15; fresh pork links, 13; fresh pork, bulk, 13; Spanish style pork, 13; blood, 9; liver, 9; head cheese, in casings, 9; sour head cheese, 10-lb. pails, 10; bologna style, 7½; bologna style, paraffined sacks, 9; Rex Frankfurt style, 9; Coney Island style Frankfurt, 9; minced, in bladders, 12; Douglas style, in sacks, —; tongue loaf (new,) 18; Salami (Italian,) 29@30; German, 25½; Cervelat, 22@26; Holstein, Cervelat, 19; Farmer Cervelat, 20.

BACON—Winchester, 10-lb. bacon, 24½; Winchester, 6-8-lb. bacon, 25½; 12 avg., 23½; Empire, 28½; 49'er, 18-19; Premium, 32; Atlas bacon, 23½; Gold Band, 22; Diamond "C," 4-6-lb., 34½; Diamond "C," 6-8-lb., 31; Helmet bacon, 17; Orange Blossom bacon, 16; Sunlight bacon, 6-8 avg., 24½; Rex Breakfast bacon, 8-10 avg., 29½; Rex Breakfast bacon, 10-12 avg., 28¼; Rex bacon, 6-8 avg., 30¼; Regal bacon, 25½; Pioneer bacon, 8-12 lbs., 28½; Helmet, 6-8 avg., 19¾; White Label bacon, 8 to 10 lbs., 20; Armour's Star wide bacon, 34; Armour's Shield bacon, 6-8 avg., 30; Colonial, 27@28; Special bacon, 22; Western bacon, 10-12 lbs., avg., 17¾; Angelus, 6-8, 25¼; Angelus, 8-10 lbs., 24; Angelus, 10-12, 23½.

DRY SALTED MEATS—Dry Salt narrow bellies, 19½; dry salt clear bellies, 16-20 avg., 19; dry salt backs, 15¼; short clear backs, 17; short clear sides, 40-45 lbs., avg., 17; dried beef, insides, 21¼; dried beef, outsides, 16½; beef knuckles, 19¾; medium bacon, 14½; 14¾; bacon strips, 20¼; bacon backs, 22¾; smoked beef tongues, 26¼.

PICKLED GOODS— Quotations net.

Pigs feet, kits	$ 2.49
Pigs feet, halves	6.60
Pigs feet, quarters	3.15
Pigs feet, barrels	15.00
Honey comb tripe, kits	1.50
Honey comb tripe, halves	5.60
Honey comb tripe, quarters	3.50
Pig pork, quarters	[illegible]
Pig pork, halves	[illegible]
Pig pork, barrels	[illegible]
Lambs' tongue, kits	[illegible]
Lambs' tongues, quarters	[illegible]
Corn beef, plate	[illegible]

HAMS—Per lb., Rex., 21¼; Rex skinned hams, 18¼; Diamond "C" 22¼; Diamond "C," skinned hams, 19¼; boiled boneless Rex hams, 28¼; Pioneer hams, 19½; Regal, 19; mild-cured hams, 17¾; plain hams, 16½; Winchester, small, 10-12, 19¾; Winchester hams, avg., 19¼; Premium, 19 to 12 avg., 22½; 12-14 lbs., 22¼; 14-16 lbs., 20; Winchester picnics, 14½; Winchester boiled hams, 19¼; Winchester skinned hams, 19¼; Gold Band, 17½; California hams, 13½; Premium skinned hams, 26¼; Atlas hams, 18½; minced ham, 15¾; Cylinder boiled hams, 26¼; Premium boiled hams, 27; Oxford boiled hams, 16¾; Star boiled hams, 28; Silver hams, 10-12 avg., 22; Armour's Star hams, 1-10 avg., 20; Star hams, 12-14 avg., 21; Shield hams, 14-16 avg., 19; Shield boiled hams, 27; Angelus boiled hams, 12-14 avg., 20; 10-12 avg., 21; Colonial hams, 10-12 avg., 19; 12-16 avg., 16; Angelus skinned, 21½; Angelus picnics, 15½.

LARD—Tierces, per ⅛, 17; cases, 14½; 10-pound, 11; Crescent lard, 11¼; back fat, 10; Diamond C Kettle lard, 16½; Rex, 15½; White Label, 11¾; basis suetene, 10½; K.C. Lard, 9¾; Yellow Cotosuet, 11; White Cotosuet, 12; Mission lard, 12¾; Compound lard, eastern, 8¾; Armour's Shield lard, 15¼; Armour's Simon Pure lard, 6¾; Armour's Vegetole, 13. Pennant lard, 11½. White Label lard, 15½. Baker's pure lard, 14½. Fairbank's White Cottolene, 17. Red Star lard, 16; Suetene, 11; Premium pound cans, 13½; leaf lard, 16½; Rex pure lard, 1 case, 7.25; 5 cases, 7.15; 10 cases, 7.10. Baker's Cottolene, 1 tierce, 12¾; 2 tierces, 12¾; 5 tierces, 12½. Fairbank's Snow White lard, tierce basis, 15. Angelus lard, 16½; Angelus Compound, 10¾.

SALT—Western, handled through L. A. jobbers. Princess salt, cartons, 20 5c per case 4.30, 150 lb. bales. Crown brand, all sizes, pockets, per bale, 1.75; Wellington Dairy, 50s per ton, 16.00, -00s per ton 15.00; 224s per ton 13.50; granulated and ⅜ ground, large, per ton, 10.50; ice-cream and evaporated sheep, 50s, per ton 1.50; Crown or Grain Dairy, 50s, 12.00 100s 11.50 granulated and ⅜ ground, 100s; 11.00, lump stock imported per ton, 22.00, lump stock, Utah per ton, 15.50. Special price in car lots, 2.00. Angelus bales, 1.60. Blue Cross fine dairy, 5.00; per ton, 14.00. Wellington 18.00, Rock or ½-ground, 50s per ton, 10.00.

SUGAR—Prices are based on sacks. Bbls. add 10c; ½-bbls. 25c, and boxes, 50c per 100 lbs. All prices are net cash less 25c cwt., 15 days. Beet gran., 5.35; Standard cane, 5.55; Standard berry, 5.55; Cube A, crushed or fine crushed, 5.80; Candy Gran., 5.65; powdered, 5.65; C. & H. Confectioners' A, 5.55; Magnolia A, 5.15; Extra C. of B., 5.05; Golden C, 5.00; D, 4.95; Bowles 6x powdered, 30-lb. boxes, 5.70; Bowles 6x powdered, ½-bbls., 6.95; Bowles 6x powdered, bbls., 6.70; Bowles Bros.' Bar, bbls., 7.30; Bowles Bros.' Bar, ¼-bbls., 7.55.

FLOUR—Per bbl., Capitol, made of No. 1 hard and California wheat blended, 5.80. Aurora, 5.00; Mikado, 4.60; Trophy, 4.40; No. 1 Hard bakers', made of hard wheat only, 6.20; Capitol Bakers' Extra Hard and Cal. Wheat Blended, 5.40; Our Giant (bakers',) 5.10; Eclipse, 4.90; XXXX Standard (blended,) 5.80; Purity blended, 5.00; Our Pride (blended,) 4.20; Apple Blossom, 4.65. (Flour in ½ sacks, 20c per bbl. higher.)

*Mer's—Per 10s	5-lb. Bks.	10-lb. S'ks.	25-lb. S'ks.	50-lb. S'ks.
Capitol flour	....	3.40	....	....
Graham flour	3.30	....	....	....
Buckwheat flour	4.75	4.55	4.50	4.45
Buckwheat flour pure	5.00	4.20	4.75	4.70
Rye flour or meal	3.70	3.50	3.45	3.40
Cornmeal W. & Y.	2.60	2.40	2.35	2.30
Oatmeal Steel Cut	5.70	5.80	5.45	5.40
Oatmeal ground	5.70	5.50	5.45	5.40
Hominy large or small	4.00	3.80	3.75	3.70
Cracked Wheat	3.90	3.70	3.65	3.60
Entire wheat flour	3.40	3.20	3.15	3.00
Pearl barley	5.45	5.25	5.20	5.15
Split peas yellow	5.50	5.30	5.25	5.20
Split peas green	7.70	7.50	7.45	7.40
Farina	4.30	3.70	3.65	3.60
Nuerina Gem	4.30	4.20	4.15	4.10

GRAIN AND MEALS—Per 100 lbs. Alfalfa meal, 1.10; bone granulated, 2.00; bone meal, 2.00; blood meal, 2.10; XXXX beef scraps, 3.20; bran, 1.55; barley, rolled, 1.30; charcoal, 2.10; XXXX chick feed, 2.30; do. bale of 20 5-lb. bags, 2.30; do. per bale of 10-lb. bags, 2.10; corn, eastern, mixed, 1.60; corn, eastern white, 1.65, corn, small yellow, 1.70; feed meal, 1.70; 1.65; corn, Yellow Dent, 1.60; corn, cracked, XXXX Dry Mash (a superior egg food,) per 90-lb. sack, 2.15; grit, Granite, 65; millet, 3.25; oilcake meal, 2.50; oats, White feed, 1.80; oats, Texas Red, local, 1.90; shell, California clam, 50; do., white clam, 60; do., hard eastern oyster, 1.20; XXXX Special Dry Scratch Food, 1.90; bran, 1.60; shorts, 1.85; wheat, 1.75; wheat, 100-lb. sack, 1.85; wheat, cracked, 100-lb. sack, 1.95.

HAY—(Baled:) Following are jobbing prices for hay. Producers receive 1.00 to 2.00 less than these prices.

Tame oat hay	15.00	16.00
Alfalfa hay	12.00	14.00
Barley hay	13.00	15.00
Wheat hay	13.00	14.00
Stock hay	10.00	12.00

OIL LIST—

W. W. oil, iron bbls., drums and tank wagon	$ .08½
Pearl oil, cases, 5s	.15½
Astral oil, cases, 2-5s	.15½
Elaine oil, cases, 2-5s	.23½
Eocene oil, cases, 2-5s	.18½
V. M. & P. naphtha, iron bbls., drums and tank wagons	.15
V. M. & P. naphtha, cases, 2-5s	.22
Red Crown gasoline, iron bbls., drums and tank wagons	.16½
Red Crown gasoline, cases, 2-5s	.23½
Engine distillate, iron bbls., drums and tank wagons	.07½
Engine distillate, cases, 2-5s	.15
Linseed oil, raw	1.09
Linseed oil, boiled	1.11
Linseed oil, cases, 5c per gal. higher.	
Turpentine, iron bbls.	1.03
Turpentine, in cases	1.10
Arcturus, in bbls.	.08
Arcturus, cases, 2-5s	.46

LOS ANGELES EXCHANGE.

Most of the Day's Trading Is Done in the Consolidated Midway Stock, Which Loses Slightly.

Consolidated Midway was the heavy trader on the Los Angeles Stock Exchange yesterday. Over 40,000 shares changed hands and the close was under the day before. The market was not up to what it has been for several days. The trading was lighter, and while prices held up fairly well, there was no ginger to the market. In fact, as things go on the local exchange, it was a dull day.

Outside of the oil issues there was some trading in Home Telephone bonds and Edison Electric preferred, the latter showing a slump in price.

New Officers for Bank.

The Broadway Bank and Trust Company, which is now controlled by the Citizens' National Bank, has elected the following officers: President, R. J. Waters; vice-presidents, Warren Gillelen and R. W. Kenny; cashier, A. W. Redmon; assistant cashiers, A. H. Kehler and M. N. Shedenheim. In addition to these the following directors have been chosen: A. J. Waters, Clark, J. J. Fay, Robert F. Jones, Benjamin Williams, George W. Walker, George I. Cochran, Dr. W. W. Beckett and M. J. Monnette.

The Broadway institution will be operated as a trust company in connection with the Citizens' National Bank in the future.
DOT

Oranges and Lemons.

DAILY QUOTATIONS OF THE EASTERN CITRUS MARKETS.

[Special Correspondent of The Times with Pacific-Coast Chamber of Commerce Commission.]

NEW YORK, Feb. 16.—[Exclusive Dispatch.] Twenty cars navels and four cars lemons sold. Market strong on navels, easier on lemons. Weather fair, seasonable.

NAVELS.

	Av.
Euclid, or, Growers' F. Co.	$2.70
Uplander, or, Growers' F. Co.	2.40
Ideal, High. Prot. F. Assn.	2.20
Delicious, High. Prot. F. Assn.	2.15
Stock Label	1.75
Euclid, or, High. Prot. F. Assn.	2.80
Uplander, High. Prot. F. Assn.	2.45
Orchard, I. M. P., or, National O. Co.	3.15
Standard, I. M. P., sd, National O. Co.	2.45
Orchard, or, National O. Co.	2.65
Standard, sd, National O. Co.	2.30
Gold Buckle, R. H., E. High.	3.35
Lochinvar, R. H., E. High.	2.55
Alta Cresta, imp. A. H. Ex.	2.05
Robusta, imp. A. H. Ex.	2.80
Alta Cresta, A. H. Ex.	2.90
Robusta, A. H. Ex.	2.35
Hobo, A. H. Ex.	2.20
Glendora Heights, fy. A. C. G. Ex.	2.55
Glendora Heights, ch. A. C. G. Ex.	2.30
Iris, D. M. Exchange	2.60
Violet, D. M. Exchange	2.40
Pinnacle, O. K. Exchange	2.60
Royal Knight, R. H., E. High.	2.45
Blue Globe, Riv. Ex., Riv.	2.70
Red Globe, Riv. Ex., Riv.	2.35
Cal. Orange, Riv. Ex., Riv.	2.00
Lochinvar, R. H., E. High.	2.35
Pointer, imp., A. C. G. Ex.	2.40
Hunter, imp., A. C. G. Ex.	2.05
Lotus, O. K. Exchange	2.65
Monogram, O. K. Exchange	2.40
Diamond S, O. K. Exchange	2.00
Tallyho, S. B. Exchange	2.25
Alhambra, S. T., E. Alhambra	1.80
Pointer, A. C. G. Exchange	2.15
Echo, S. T., Pasadena	2.25
Arroyo, S. T., Pasadena	2.10
Red C, Covina Exchange	2.20

VALENCIAS.

Red Globe, Riv. Ex., Riv.	$1.95

TANGERINES—HALVES.

Orchard	$1.45
Orchard	1.40
Golden Orange	1.50

Robusta	1.75
Palm Tree	1.40
Glendora Heights	1.90
Pinnacle	1.80
Lotus	1.70

LEMONS.

Independent, fy, Growers' F. Co.	$3.15
Choice	2.50
Clown, Sparr Fruit Company	3.75
Lotengo	2.50
Circus	3.40
Transcontinental, S. S. Exchange	3.20
Homer	3.65
Goldfinch	3.15

Boston Market.

BOSTON, Feb. 16.—[Exclusive Dispatch.] Eleven cars sold. Colder. Market doing better on oranges, lower on lemons.

NAVELS.

	Av.
Gold Buckle, R. H., E. High.	$3.00
Alta Cresta, A. H., Pachappa	2.95
Hobo, A. H. Pach	2.20
Jack Rabbit, S. B. High.	1.65
Princess, Q. C., Corona	2.45
Rossmoyne, sd, S. T., Rossmoyne	2.10
Standard sd, National O. Co.	2.45
Alhambra	2.20
Peacock, or, Worthley & Strong	1.80
Lochinvar, R. H., E. High.	2.60
Robusta, A. H., Pach.	2.60
Golden Par, S. B., Highland	2.60
Laurel, Q. C., Corona	2.75
Rossmoyne, ch, S. T., Rossmoyne	2.35
Orchard, or, National O. Co.	3.10
Lincoln	2.30
California Beauty	2.05

LEMONS.

Moose, O. K. Exchange	$2.40
Quail, O. K. Exchange	3.40

BLOODS.

Laurel	$1.80

Citrus Fruit Shipments.

	Oranges.	Lemons.	Total.
Wednesday, Feb. 15	141	22	166
Total to date this season	9112	1314	10,426
Total to same date last season	5344	1155	6,499

SAN FRANCISCO EXCHANGE.

Comstocks Are the Center of Interest in a Tame Market—No Changes in Other Lists.

[Special Service to The Times by E. F. Hutton & Co., Members of the New York Stock Exchange, 118 West Fourth st., Los Angeles.]

NEW YORK, Feb. 16.—The market was comparatively a tame affair with the Comstocks again the center of interest. The opening prices were the best of the day, although the close was better than last night. Ophir and Mexican were up 2½. Consolidated Virginia 12½. G. & C. 1, Jacket 1, Confidence was off 2, Sierra 1. The Goldfields were comparatively quiet, Consolidated closing with a loss of 2½, sold in New York as low as 6½. Florence was unchanged, as was the balance of the list.

There were no changes in the prices of the stock of the outlying camps. Tonopah Mining was stronger, selling 8¾. Tonopah Exchange was up 2½, West End 1, the balance unchanged.

The scare over the breaking of the dam at one of the sources of the Comstock water supply in the mountains has about abated and the news of Virginia City is reassuring.

The following were the closing bid and asked quotations:

Goldfield District—	Bid.	Ask.		Bid.	Ask.
Atlanta	12	14	Jim Butler	27	28
Booth	5	6	Midway	14	15
Blue Bull	3	—	McNam.	15	—
Colum. Mt.	2	3	Montana	92	—
C. Fraction	11	12	Tono. of N.	912½	—
Florence	170	—	Tono. Ex.	102½	—
Glfd. Cons.	660	670	West End	52	53
Blue Bell	—	1	N. Star	4	5
Glfd. Kew.	—	7	Rescue	8	9
Great Bend	1	2	Bullfrog District—		
Jumbo Ex.	25	—	Bonnie C.	1	3
Lone Star	2	3	May. Cons.	5	6
Oro	3	4	Tramp Con.	3	4
Red Hills	2	3	Other Districts—		
Sand.-K.	10	11	Nev. Hills	235	—
St. Ives	—	17	P. S. Peak	77	—
Silver Pick	5	6	Round Mt.	42	44
Yellow T.	—	7	Rhd. Coal	3	—
C. O. D.	9	10	Fairview E.	25	—
R. Top Ex.	2	3	Dexter	3	5
Glfd. Mer.	8	9	E. Nest	2	4
Spearhead	—	10	M. B. Four	5	10
Tonopah District—			Mustang	3	—
Mizpah Ex.	45	—			
Belmont	385	—			

San Francisco Bonds and Stocks.

[Furnished by Logan & Bryan, Members New York and Boston Stock Exchanges, Bradbury building.]

SAN FRANCISCO, Feb. 16.—Closing bid and asked prices:

Bonds—	Bid.	Asked.
Amer. River Elec. Co. 5s	93	94
Associated Oil Co. 5s	98	98½
Market St. Ry. 1st C. M. 5s	98	....
Northern Ry. Co. (of Cal.) 5s	111	....
Northern Cal. Railway 5s	101	....
Oakland Traction Co. 5s	90	....
Sac. Elec., Gas & Ry. 5s	102½	....
S. P. R.R. Co. 1st Rfdg. 4s	94⅞	95⅛
S. V. Water Co. G. M. 4s	91⅞	92
United R.R. of S. F. 4s	72	....
Stocks—		
Hawaiian Com. & S. Co.	35⅞	36½
Hutchinson Sugar Plantation	15½	15¾
Associated Oil	46⅞	46⅞
Palmer Oil Co.	147½	150
Pac. Tel. & Tel. Co. pfd.	94	....

SALES—Morning session: 5000 Pac. Tel. 5s at 97½; 1000 S. V. Water 4s at 92; 1000 S. P. Ry. 4s at 95½; 5000 U. R.R. 4s at 72; 5000 People's W. 5s at 70¾; 4000 City Elec. 5s at 91; 5 Pac. Tel. pfd. at 94; 150 Alaska at 87¾; 300 do. at 88; 135 do. at 88¼; 10 Cal. Wine com. at 69¼; 150 do. at 69¾; 30 Nor. Cal. Power at 60; 50 Oro Water at 66⅞; 70 Onomea at 36¼; 50 Paauhau at 20½; 50 do. at 20¾; 100 do. at 21; 14 Associated Oil at 46½; 100 Hutchinson at 15; 100 City Elec. at 64¼; 40 S. V. Water at 52¼; 25 Union Sugar at 70.

SALES—Afternoon session: 3000 Pac. Tel. 5s at 97½; 1000 United R.R. 4s at 72¼; 2000 S. V. Gen. 4s at 92; 10,000 People's 5s at 70½; 75 Giant at 86; 100 Hutchinson at 15¼; 25 City Elec. at 65; 50 do. at 67; 50 do. at 67¼; 115 do. at 67½; 375 Cal. Wine com. at 70; 250 Haw. Com. at 36; 100 S. V. Water at 52; 100 Union Sugar at 70; 100 Palmer at 147½; 150 Paauhau at 21½; 50 Alaska at 88½; 50 do. at 88¾; 100 do. at 89.

General Eastern.

WHEAT ADVANCE ON WAR REPORT.

BULLS TAKE COURAGE FROM ORIENT MUSS.

Heavy Sales for Export and Belief That Anti-Option Bill Will Not Include Grain, Contributes to Rise in Chicago Which Reaches Good-Sized Fraction at Close.

[ASSOCIATED PRESS NIGHT REPORT.]

CHICAGO, Feb. 16.—Russo-Chinese war talk export sales and belief that the anti-option bill would not include grain put up the price of wheat today. The close was firm at a net advance of ⅛@5-8@¾. Corn finished 3-8 to ½ up, oats unchanged to 1-4 higher, and provisions were down 2½ to 10. May wheat ranged from 91 1-4 to 92 3-8, with the close ⅛@5-8 net higher, at 91 7-8@92. May corn fluctuated between 48 3-8 and 49 1-8, closing 3-8 net higher, at 48 7-8@49. Cash corn was steady; No. 2 yellow closing at 47@47½. May oats varied from 31 3-8 to 31 7-8, and closed 1-8@1-4 up, at 31 5-8. Hog products weakened despite higher prices for hogs at the yards. At the end of the session, pork was 5 to 7½ down; lard was off 2½ to 7½, and ribs were down, 2½ to 5.

Cash quotations were as follows: Flour steady; No. 2 rye, 82; feed or mixing barley, 65@75; fair to choice malting, 90@98; flax seed, No. 1 southwestern, 2.58; No. 1 northwestern, 2.71; timothy seed, 11.25; clover, 14.75; mess pork, per bbl., 20.00@21.00; lard, per 100 lbs., 9.22½@9.25; short ribs, sides, (loose) 9.25@9.75; short clear sides, (boxed) 9.75@9.87½.

Grain Movement.

Articles.	Receipts.	Shipments.
Flour, bbls.	13,700	17,500
Wheat, bushels	51,700	43,900
Corn, bushels	327,500	247,100
Oats, bushels	205,400	302,900
Rye, bushels	2,000	3,000
Barley, bushels	51,600	23,500

Grain Statistics.

CHICAGO, Feb. 15.—Total clearances of wheat and flour were equal to 200,000 bushels. Primary receipts were 384,000 bushels compared with 356,000 bushels the corresponding day a year ago. Estimated receipts for tomorrow: Wheat, 11 cars; corn, 445 cars; oats, 148 cars; hogs, 21,000 head.

Chicago Grain Market.

[Special Service to The Times by E. F. Hutton & Co., Members of the New York Stock Exchange, 118 West Fourth st., Los Angeles.]

CHICAGO, Feb. 16.—Following is range of quotations today:

Wheat—	Open.	High.	Low.	Close.
May	91⅜	92⅜	91¼	**91⅞
July	90⅝	91⅛	90¼	**90⅞
September	89⅝	90⅛	89⅜	90
Corn—				
May	48⅝	49⅛	48⅜	**48⅞
July	49⅝	50⅛	49½	50
September	50⅝	51⅛	50½	**51
Oats—				
May	31⅝	31⅞	31⅜	*31⅝
July	31⅜	31⅝	31¼	*31⅜
September	31¼	31⅜	31	*31⅛
Pork—				
May	17.70	17.70	17.55	17.55
July	17.00	17.02	16.92	**16.95
Lard—				
May	9.45	9.45	9.35	9.35
July	9.35	9.35	9.30	9.30
September	9.32	....	....	!9.32
Ribs—				
May	9.45	9.47	9.40	**9.40
July	9.22	9.25	9.20	**9.20
September	9.27	9.27	9.20	!9.20

*Bid. **Asked. !Nominal.

Chicago Closing Figures.

CHICAGO, Feb. 16.—Close: Wheat, May, 91 7-8@92; July, 90 7-8@91; September, 90@90 1-8. Corn, May, 48 7-8@49; July, 50; September, 51. Oats, May, 31 5-8; July, 31 3-8@31½; September, 31 1-8. Pork, May, 17.55; July, 16.95. Lard, May, 9.35; July, 9.30. Ribs, May, 9.40; July, September 9.20. Rye, cash, No. 2, 82. Barley, cash, 60@99. Timothy, cash, 8.50@10.50. Clover, cash, 10.00@14.25.

FINANCIAL

Chicago Live-Stock Market.

CHICAGO, Feb. 16.—Cattle, receipts estimated at 5000; market 5.00@10.00 higher; beeves, 5.10@6.85; Texas steers, 4.25@5.55; western steers, 4.50@5.10; stockers and feeders, 3.50@5.80; cows and heifers, 2.85@5.80; calves, 7.00@8.75. Hogs, receipts estimated

rough, 6.95@7.15; good to choice heavy, 7.15@7.40; pigs, 7.40@7.65; bulk of sales, 7.20@7.40. Sheep, receipts estimated at 12,000; market strong, 10 higher; native, 2.85@4.40; western, 2.85@4.65; yearlings, 4.70@5.60; lambs, native, 4.75@6.35; western, 4.75@6.35.

METAL MARKETS

COPPER.

NEW YORK, Feb. 16.—Standard copper steady; Lake, 12.62½@12.87½; electrolytic, 12.37½@12.62½; casting, 12.00@12.25.

LEAD.

NEW YORK, Feb. 16.—Lead quiet. New York, 4.40@4.50; East St. Louis, 4.25@4.30.

SILVER.

NEW YORK, Feb. 16.—Bar silver, 51⅞.

New York Coffee Market.

[Furnished by Logan & Bryan, Members New York and Boston Stock Exchanges, Bradbury building.]

NEW YORK, Feb. 16.—Following is range of quotations today:

Option—	Open Bid.	Open Ask.	Close Bid.	Close Ask.
January	9.63	9.70	9.80	9.81
February	....	....	10.06	10.08
March	10.10	10.20	10.08	10.10
April	....	....	10.13	10.15
May	10.10	10.15	10.18	10.20
June	....	....	10.17	10.19
July	10.00	10.05	10.17	10.18
August	9.90	....	10.08	10.10
September	9.90	9.92	10.00	10.01
October	9.90	9.90	9.90	9.92
November	9.80	....	9.85	9.90
December	9.65	9.08	9.80	9.81

Spot coffee: Rio 7s, 12½; Santos, No. 2, 13½; do., No. 3, 13⅝; do., No. 4, 13¼. Market steady.

New York Metal Market.

NEW YORK, Feb. 16.—Standard copper firm; spot, February, March, April, May, 12.10@12.20; London dull; spot £54 17s 6d; futures, £55 10s; customhouse returns show exports of 9570 tons so far this month; lake copper, 12.62½@12.87½; electrolytic, 12.37½@12.62½; casting, 12.00@12.25. Tin, unsettled; spot, 43.00@44.95; February, 42.50@44.75; March, 41.55@41.75; April, 40.00@41.75; London weak, spot, £190; futures, £187 10s. Lead quiet, 4.40@4.50 New York; 4.25@4.30 East St. Louis; London, £12 18s 9d. Spelter, quiet, 5.50@5.60 New York, 5.40@5.45 East St. Louis; London spot, £23 5s. Iron in London, 48s 10½d for Cleveland warrants; locally iron was firmer; No. 1 foundry, northern, 15.50@16.25; No. 2, 15.25@16.00; No. 1 southern and No. 1 southern soft, 15.25@15.75.

California Dried Fruits.

NEW YORK, Feb. 16.—Evaporated apples, steady, inactive; on the spot fancy are quoted at 12½@13; choice, 11@11½; prime, 10¾@10 7-8; cold storage, 8½@9. Prunes are quiet but very firmly held; quotations range from 4 1-4@11 1-4 for California's up to 30-40's, and 9 1-4@11½ for Oregon's, from 50-30's. Apricots are inactive, but steady; choice, 13; extra choice, 13¼@13¾; fancy, 13¾@14. Peaches steady but dull; choice, 7 1-4@7½; extra choice, 7¾@8 1-4; fancy, 8 1-4@9. Raisins are inactive but prices are steady in sympathy with the coast; loose muscatels, 5 1-4@6 1-4; choice to fancy, seedless, 6 1-4@7½; seeded, 4¾@6; London layers, 1.40@1.45.

Chicago Dairy Market.

CHICAGO, Feb. 16.—Butter, steady; creameries, 17@26½; dairies, 16@22. Eggs, firm, receipts, 5787 cases; at mark, cases included, 11½@13½; firsts, 15½; prime firsts, 16½. Cheese, steady; daises, 13½@14; twins, 12¾@12½; Young Americas, 14½@15; long horns, 14¾@15.

New York Dairy Market.

NEW YORK, Feb. 16.—Butter, steady; unchanged. Cheese, steady; unchanged. Eggs, irregular; fresh firsts, 16½@16¾; refrigerator, seconds, 11@11½; State, Pennsylvania and nearby hennery whites, 21@23; do., gathered white, 20@22; western gathered, 19@21.

New York General Market.

NEW YORK, Feb. 16.—Wheat, spot, irregular; futures closed 3-8 advance; May closed 98 1-4; July, 98. Hops, hides, petroleum and wool, steady. Sugar, raw, firm; Muscovado, 89 test, 3.04; centrifugal, 96 test, 3.54; molasses, 89 test, 2.79; refined steady.

St. Louis Wool Market.

ST. LOUIS, Feb. 16.—Wool, unchanged; medium grades, combing and clothing, 20½@23; light fine, 17@19; heavy fine, 15@17; tub washed, 20@33.

Liverpool Grain Market.

LIVERPOOL, Feb. 16.—Close: Wheat, March, 7s 3⅛d; May, 6s 11½d. Weather unsettled.

Portland Wheat Market.

PORTLAND, Feb. 16.—Wheat, track prices: Club, 78@79; blue stem, 82@82; red Russian, 76; valley, 80; forty-fold, 79@80.

New York Exchange.

CHICAGO, Feb. 16.—Exchange on New York, 10c premium.

SECURITY BROKERS

A. G. HERRON & CO.
203 Central Building
STOCKS, BONDS, MORTGAGES

WILLIAM H. COLE.
402 H. W. Hellman Bldg.
BONDS AND STOCKS
Phone A2164.

H. G. HOLABIRD & CO.
Member L. A. Stock Exchange.
Unlisted Securities Exchanged for Realty.
H. W. Hellman Bldg. F4692.

B. F. LEWIS & CO.
307 Union Trust Bldg., cor. 4th & Spring.
Phone F5444. Established 1882.
Members of Los Angeles Stock Exchange.

HERBERT J. VATCHER, JR.
Security Building.
INVESTMENT BROKER.
F3156; Main 8172. Cable "Vatcher."

HALDEMAN & CO.
1012-13-14 Union Trust Bldg.
UNLISTED SECURITIES OUR SPECIALTY.
Phone F1647.

EMPIRE SECURITIES CO.
Union Trust Bldg.
STREET BONDS AND WARRANTS, BOUGHT AND SOLD.

F. IRWIN HERRON & CO.
201 H. W. Hellman Bldg.
SEE US ABOUT PALMER UNION.
Main 247. A4662.

G. E. TOMLINSON & CO.
715 O. T. Johnson Bldg.
SPECIALISTS IN OIL STOCKS.
Send for our Market Letters—Free.

J. E. LEVI,
Selling Agent
ATLANTA OIL COMPANY.
516-7-8 I. W. Hellman Bldg.
Write for six months' subscription to THE PETROLEUM NEWS—FREE.
Home Phone F2314.

BLANKENHORN & RATH
Specialize in Bank Stocks 4 to 6½ per cent.
Union Oil, 1st mortgage bonds 6 to 9 per. ct.
Phone F2361 Security Bldg.

WM. R. STAATS CO.
DEALERS IN
MUNICIPAL AND CORPORATION
BONDS
EXECUTE COMMISSION ORDERS IN LISTED SECURITIES
LOS ANGELES. PASADENA.

4% Paid on Term Savings Accounts
3% on Savings Checking Accts.
The Southern Trust Company
Commercial—Savings—Trust.

Standard Oil Company
Well Number 4,
On Section 26, 32-24 Midway,
Same section as the
Midway Union Oil Company
has just come in and estimated flowing at the rate of ... daily. The well has not cleared itself yet.

This further proves the Midway Union property ... to be every reason to expect that Midway Union will be fully as large as the Standard Number 4 just brought ...

We advise the purchase of Midway Union treasury ... they may be had at the original price. When this ... application will be made to list the shares both at ... and San Francisco Stock Exchanges, and it is ... development will create an active and higher market ...

Joseph Ball Company
Established 1901.
Members Los Angeles Stock Exchange
Stocks, Bonds, Realty.
Security Building.

NEW LOAN
We own and offer
$140,000
Los Angles Cou...
4½% Bond...
Tax exempt in California.
Price and full particulars on applic...
BARROLL & C...
H. W. Hellman Bldg., Los Angeles
Merchants Exchange Bldg., San Fran...

CLEARING HOUSE BANKS

NAME	OFFICERS
Citizens' National Bank S.W. Cor. Third and Main	R. J. WATERS, Pres. WM. W. WOODS, Cashier
Farmers & Merchants Nat. Bank Cor. Fourth and Main.	I. W. HELLMAN, Pres. CHAS. SEYLER, Cashier
First National Bank S.E. Cor. Second and Spring.	J. M. ELLIOTT, Pres. W. T. S. HAMMOND, Cashier
Merchants' National Bank S.E. Cor. Third and Spring.	W. H. HOLLIDAY, Pres. CHAS. G. GREENE, Cashier
National Bank of California N.E. Cor. Fourth and Spring.	J. E. FISHBURN, Pres. H. S. M'KEE, Cashier
Commercial National Bank of L. A., 401 S. Spring, Cor. Fourth	W. A. BONYNGE, Pres. NEWMAN ESSICK, Cashier
Central National Bank S.E. Cor. Fourth and Broadway.	S. F. ZOMBRO, Pres. J. B. GIST, Cashier
Broadway Bank and Trust Co. 308-310 S. Broadway. Broadway Bldg.	WARREN GILLELEN, Pres. A. W. REDMAN, Cashier

Trust Companies

Title Guarantee and Trust C...
Southeast Corner Broadway and Franklin ...
CAPITAL $500,000 SURPLUS ...
Under supervision of Insurance Commissioner ...
Issues Certificates of Title and Policies of Title ...
Handles Escrows with promptness and efficiency.
Acts in all Trust capacities.

Title Insurance and Trust C...
Issues Policies of Title Insurance and Certificates of Title ...
the COMBINED ASSETS of All Other Title Companies ...

SNOWBALL-SULLIVAN CO., ...
204-205 I. W. Hellman Building
167-169 E. Colorado St., Pasadena, Cal.

Savings Banks

SECURITY SAVINGS BANK
Resources $30,000,000
4 PER CENT INTEREST ON TERM DEPOSITS
3 PER CENT ON SPECIAL ...
Largest and Best Equipped Safe Deposit ... West—Free Information Bureau ...
SECURITY BUILDING

THE AMERICAN SAVINGS BANK FOR THE ...
N.E. COR. SPRING AND SEC...
A SAVINGS ACCOUNT WITH US IS EXEMPT ...
WE PAY 4% INTEREST ON ...

GERMAN AMERICAN SAV...
THE BANK WITH THE ... EFFICIENT SERVICE ... SPRING AND FOURTH ...

MERCHANTS BANK AND TR...
TRANSACTS A GENERAL BANKING AND TRUST BUSINESS 207-09-11 S. ...

LOS ANGELES TRUST & SA...
SIXTH & MAIN STS. INTEREST ...

HERBERT J. VATCHER, Jr. ...
Security Building, Los Angeles ...
Office F3156; Main 8172; Residence ...

WALTER H. ...

...l Oil Company
...ell Number 4,
...on 26, 32-24 Midway,
...e section as the

...nion Oil Company
...ated flowing at the rate of ...
...red itself yet.

...Midway Union property and ...
... that Midway Union well Number 4 ...
...ard Number 4 just brought in.

...of Midway Union treasury ...
...nal price. When this sale is ...
...list the shares both on the Lo...
...xchanges, and it is fair to ...
...ctive and higher market for ...

...Ball Company
...ablished 1901.
... Angeles Stock Exchange.
...s, Bonds, Realty.
...urity Building.

...V LOAN
...wn and offer
...40,000
...gles Coun...
...% Bonds
...mpt in California.
...articulars on application.
...OLL & CO.
...an Bldg., Los Angeles.
...ange Bldg., San Francisco.

...G HOUSE BANKS
OFFICERS
...J. WATERS, Pres. ...M. W. WOODS, Cashier.
...W. HELLMAN, Pres. ...HAS. SEYLER, Cashier.
...M. ELLIOTT, Pres. ...T. S. HAMMOND, Cashier.
...H. HOLLIDAY, Pres. ...HAS. G. GREENE, Cashier.
...E. FISHBURN, Pres. ...S. M'KEE, Cashier.
...A. BONYNGE, Pres. ...EWMAN ESSICK, Cashier.
...F. ZOMBRO, Pres. ...B. GIST, Cashier.
...WARREN GILLELEN, Pres. ...W. REDMAN, Cashier.

...st Companies
...and Trust Co...
...dway and Franklin, Los Ang...
...SURPLUS $445,...
...ce Commissioner and Bank ...
...d Policies of Title Insurance
...tness and efficiency.

...and Trust Co...
...and Certificates of Title, ...
...her Title Companies in ...

...VAN CO., Investm...
...V. Hellman Building.
..., Pasadena, Cal. Both ...

...ings Banks.

...ITY ...BANK
...$30,000,000.00
...TERM DEPOSITS. ...T ON SPECIAL (ORDINARY) ... Deposit and Storage Depart... Information Bureau ... SPRING AND FIFTH ...

...S ...ANK FOR THE AMERIC...
...NG AND SECOND S...
...H US IS EXEMPT FROM ...
...TEREST ON DEPOS...

...CAN SAVINGS ...
...K WITH THE ...
...NT SERVICE ...
...D FOURTH ST...

...NK AND TRUS...
...7-09-11 S. BRO...

...RUST & SAVIN...
...INTEREST PAI...
...CHER, Jr., ...
..., Los Angeles, ...
...ER H. FISHER

...E WEATHER.

...U. S. WEATHER BU... Feb. 16.—[Reported by A. ... Forecaster.] At 5 o'clock ... registered 30.0; at 5 p.m., ... for the corresponding hours ... Relative humidity, ... 21 per cent. Wind, ... velocity 14 miles; 5 p.m., ... Highest tempera... Rainfall for sea... reduced to sea ...

...TEMPERATURES. — Boston, 10; ... Pittsburgh, 34; Chicago, ... Cleveland, 34; Los Angeles, ... Buffalo, 26; Cincinnati, 40; ... City, 46; Jacksonville, 60; ...

...CONDITIONS.—The pressure has ... over the North Pacific ... twenty-four hours, while ... Southwest has remained ... This pressure distribution ... northerly winds over South... and quite general precipitation ... Nebraska, Kansas, Iowa, ... South Dakota and Missouri, ... accompanied by thunder and ... Elsewhere in ... fair weather has prevailed, ... east of the Mississippi ... west of the Rocky Moun... for fair weather in ... vicinity Friday, with contin... night and morning. Sharp ... over the citrus-fruit belt Fri...

...Los Angeles and vicinity: ... moderate north winds. ... Redlands and San Ber... Friday; sharp frost Friday ...
...of the Tehachapi: Fair Fri... Friday morning.
... Feb. 16.—Forecast: ... vicinity: Fair Friday; ...
... Fair Friday; severe ... light north wind.
... Fair Friday, with frost; ... north wind.
... Fair Friday; severe ... light north wind.
...of the Tehachapi: Fair Fri... the morning; light north ...
... fair in south; colder; ...
... 16.—[Exclusive Dispatch ... Service.] Gauge ... 17.5 feet.

...IPPING.

...PORT LOS ANGELES.
...THURSDAY, FEB. 16.
..., Capt. Jebsen, from San ...
..., Capt. Hamma, from San ...
..., Capt. Dodge, from Wil... San Francisco.
...THURSDAY, FEB. 16.
..., Capt. Webber, for Eu...
..., Capt. Dahlquist, for San ...
..., Capt. Lawsen, for Port...
..., Capt. Hamma, for San ...
..., Capt. Harmon, for Puget ... and Ventura.
...IN PORT.
... Pac. Nav. Co. wharf. ... South. Cal. wharf. ... S. F. wharf. ... E. K. Wood wharf. ... South. Cal. L. Co. wharf. ... Towns wharf. ... S. F. L. Co. wharf. ... E. K. Wood wharf. ... South. Cal. L. Co. ... E. K. Wood L. Co. wharf. ... E. K. Wood L. Co. ... S. F. wharf. ... Salt Lake wharf. ... S. P. slip. ... Salt Lake wharf.
...FRIDAY, FEB. 17.
..., Capt. Jebsen, for San ...
..., Capt. Hansen, for Redondo ...
..., Capt. Dodge, for Redondo ...
...FEB. 1.
..., Capt. Alexander, for ...
..., Capt. Jensen, for Coos Bay.
...TO THIS PORT. ... from Seattle, via San ... from Fort Bragg. ... from Seattle, via San ... from Gray's Harbor, via ... from Portland, via San ... from Columbia ... from Gray's Harbor. ... from Eureka. ... from Columbia River. ... from Seattle, via San ... from Honolulu. ... from Aberdeen. ... from Bellingham. ... Columbia River. ... from Aberdeen. ... from Coos Bay.
...FOREIGN PORTS. ... of Japan, Panama, load... ... Castle, at Antwerp. ... Capt. McKenzie, ... Castle, on way from ... on the way from ... at Antwerp, load...
...FOR SAN PEDRO. High ... Low ...

guard, Yale, San Pedro; Raymond, San Diego. Sailed: James S. Higgins, Iaqua, Despatch, Yale, San Pedro.

REDONDO BEACH.

ARRIVED—THURSDAY, FEB. 16.

Steamer Bowdoin, Capt. Tibbits, from Eureka.

SAILED—THURSDAY, FEB. 16.

Steamer Bowdoin, Capt. Tibbits, for Eureka.

IN PORT—THURSDAY, FEB. 16.

Tug Redondo, Wharf No. 1.

SCHEDULE OF ARRIVALS AND DEPARTURE OF PASSENGER VESSELS.

FRIDAY, Feb. 17.—Steamship Santa Rosa, from Seattle, via San Francisco, en voyage for San Diego, via San Pedro.

SUNDAY, Feb. 19.—Steamship Santa Rosa, from San Diego via San Pedro, en voyage for San Francisco via Santa Barbara.

TUESDAY, Feb. 21.—Steamship Governor, from Seattle, via San Francisco en voyage for San Diego via San Pedro.

THURSDAY, Feb. 23.—Steamship Governor, from San Diego, via San Pedro, en voyage for Seattle, via San Francisco.

SAILING FOR THIS PORT.

Schooner Philippine, Eagle Harbor.
Steamer Argentine, Gray's Harbor.
Steamer Shasta, Gray's Harbor.
Steamer Gray's Harbor, Gray's Harbor.
Schooner Transit, Guayquille, Mex.

LOADING FOR THIS PORT.

British steamer Deckenham, Tasmania.
Schooner Commerce, Port Townsend.
Steamer Santa Barbara, Gray's Harbor.
Schooner Luzon, Winslow.

PORT ITEMS.

The steamer Bowdoin arrived today with 150,000 feet of lumber for Los Angeles dealers, which was discharged today.

Shares and Money.

SUPREME COURT STOCK SETBACK.

PENDING DECISION IN TRUST CASES AWAITED.

Much Liquidation Attributed to Uncertainty as to Which Way Cat Will Jump—Change in Control of Missouri Pacific Also Hard of Interpretation on the Street.

[ASSOCIATED PRESS NIGHT REPORT.]

NEW YORK, Feb. 16.—After a period of several weeks in which stocks advanced steadily in value, there came a sharp reaction today. Losses were general, with many declines of 2 or more points among the important issues. Liquidation of leading stocks induced by the uncertainty of the immediate future, doubtless was the primary cause of the reaction; the possibility that the Supreme Court, on reconvening next Monday, may make known decisions in important anti-trust cases which have been hanging over the market for many months, restrained the bulls from making fresh commitments, and was undoubtedly responsible to some extent for the liquidation. The day was one of opportunity for bear operators who had met with little success for weeks, and they did their part to force prices downward. Stocks were under heavy pressure most of the time. Wall street was in doubt as to how to interpret the change in control of Missouri Pacific, as was shown by the feverish action of that stock. Shortly after the opening it sold at a point above yesterday's close, but quickly lost its strength, and closed with a net loss of 2¾. Reduction in the British bank rate from 4 to 3½ per cent. was without favorable effect, such action apparently having been discounted in this market. The bank's proportion of reserve to liabilities shows only a fractional decline from the previous week, but the loan expansion was in excess of $5,000,000. Official figures for January exports and imports pointed to a further reclassification of our foreign credit position. Exports increased more than $50,000,000, compared with January last year, and imports decreased slightly, the balance in our favor being $66,777,000, as against $791,111 last year. Bonds were irregular. Total sales, par value, $3,420,000; United States 2s registered declined ¼ on call.

NEW YORK STOCKS.

CLOSING PRICES—ACTUAL SALES.

[Furnished by Logan & Bryan, Members New York and Boston Stock Exchanges, Bradbury building.]

NEW YORK, Feb. 16.—[Exclusive to The Times.] Following were the closing prices, sales and high and low quotations today:

Sales.		High.	Low.	Bid. (Close)	Ask. (Close)
600	Atlantic C. L.	122¾	122	121½	122
....	Allis Chalmers	....	....	7¾	8½
200	Allis Chal. pfd.	32½	32	30	33
1,300	Amalg. Copper	65	63¾	63½	63¾
1,600	Am. Agr. Chem.	51½	50½	50¾	51½
....	Am. Agr. C. pfd.	....	....	....	....
1,300	Am. Car & Fdy.	56¼	55½	55½	56
....	Am. C. & F. pfd.	....	....	115	115¾
300	Am. Can Co.	9½	9½	9½	9½
2,550	Am. Can Co. pfd.	81½	80½	80½	80¾
1,700	Am. Beet Sugar	44½	44	43	44½
....	Am. B. Sugar pfd.	....	....	95½	98
100	Am. Cotton Oil	59¾	59¾	59½	60
100	Am. Cot. Oil pfd.	105¼	105¼	104	106
300	Am. Ice Securities	21½	20¾	20½	21
....	Am. Express	....	....	250	265
....	Am. Hide & L.	....	....	4	4½
....	Am. H. & L. pfd.	....	....	24½	25
100	Am. Linseed	12	12	11	12
100	Am. Linseed pfd.	32	32	31	32
800	Am. Locomotive	41	40½	40¼	40¾
....	Am. Loco. pfd.	....	....	....	110
700	Am. Steel Fdy.	50½	50	49	50
1,000	Am. S. & R. Co.	78¾	77½	77½	77¾
700	Am. S. & R. pfd.	105	105	105	105¼
1,500	Am. Sugar	118¾	118¾	118½	118¾
....	Am. Sugar pfd.	....	....	117	119
4,300	Am. Tel. & Tel.	145½	144¾	144¾	145¼
600	Am. Tob. pfd.	96½	96¼	96	97
100	Am. Woolen	32¾	32¾	32½	33¾
1,000	Am. Woolen pfd.	95¾	95¾	95¼	95½
400	Anaconda	39¾	39½	39¼	39½
10,000	A. T. & S. F.	106¾	104¾	105	105¼
200	A. T. & S. F. pfd.	103	102¾	102¾	103
900	Balt. & Ohio	105	104½	104¾	104¾
....	B. & O. pfd.	....	....	88	89¾
700	Bethlehem Steel	32¼	31½	31½	32
....	Beth. Steel pfd.	....	....	61½	62½
5,700	Brooklyn R. T.	78¾	77½	77½	78
2,500	Canadian Pacific	212½	210¾	210¾	211
12,000	C. & O.	85¼	83¾	84¼	84½
300	Central Leather	22	21½	21¾	21¾
100	Central L. pfd.	104¾	104¾	104½	105
....	Chicago & Alton	....	....	25	31
....	C. & A. pfd.	....	....	60	61
100	C. & G. W.	22¾	22¾	22½	22¾
100	C. & G. W. pfd.	46	46	46½	47½
100	C. & N. W.	147¼	147¼	147	148
....	C. & N. W. pfd.	....	....	201	210
5,300	C. M. & St. P.	126	125	125½	125½
....	Do. pfd.	....	....	146	150
900	C. C. C. & St. L.	65	64	63	65½
....	Do. pfd.	....	....	97½	100
700	Colo. Fuel & Iron	34¼	33½	33¾	34¼
....	C. F. & I. pfd.	....	....	....	....
....	C. H. C. & I.	....	....	120½	125
....	[illegible]	....	....	3½	4½
200	Colo. Southern	57½	57	56¾	57¼
....	Colo. So. 1st pfd.	....	....	78	79½
....	Colo. So. 2nd pfd.	....	....	73½	78
8,250	Consolidated Gas	142	140¾	140½	141
....	Corn Products	14½	13¾	13½	13¾
....	Do. pfd.	79¾	79	78	79¾
1,000	Del. & Hudson	170¾	170	168	170
....	D. L. & W.	....	....	510	520
700	D. & R. G.	34¼	33¾	33¾	34
700	D. & R. G. pfd.	72¾	72¾	71½	72½
200	Distilling Sec.	35½	35¼	35	35½
....	D. S. S. & A.	....	....	....	....
400	D. S. S. & A. pfd.	25	....	14½	14½
12,000	Erie	30¾	29½	29¾	30
1,300	Erie 1st pfd.	51¾	50	49¾	50
600	Erie 2nd pfd.	40¾	40	39	40
200	General Electric	152¼	152¾	150	150¾
1,900	Gt. Northern pfd.	128½	127¾	127¾	128½
1,900	Gt. No. Ore Ctfs.	62¼	61½	61½	61¾
500	Illinois Central	136	135	134	135½
600	Int'l Harv. Co.	118	117	117	117½
....	Int'l Harv. pfd.	....	....	122½	122¾
....	Int'l Paper	....	....	10	11
....	Int'l Paper pfd.	....	....	48	49
300	Int'l Pump	42½	42	41¾	42½
700	Int'l Pump pfd.	86¾	86	85	86¾
....	Iowa Central	....	....	16	18
....	Iowa Central pfd.	....	....	31½	33
700	K. C. Southern	34½	34	34	34¼
100	K. C. So. pfd.	67	67	66	67
600	L. & N.	146	145	144¾	145½
300	Laclede Gas com.	111½	111	110½	111
....	Laclede Gas pfd.	....	....	90	100
200	Manhattan	139¾	139¾	138½	139¾
1,800	Inter-Met.	20	19½	19½	19¾
4,100	Inter-Met. pfd.	54¾	53½	53¾	54
2,300	Mex. Central Ctfs.	28¾	27¾	27¾	28
....	Mex. C. 1st pfd.	....	....	59	71½
....	Mackay	....	....	91	93½
....	Mackay pfd.	....	....	75½	76
300	Minn. & St. L.	29¼	29¼	28	30
....	Do. 1st pfd.	....	....	35	54
3,500	M. St. P. & S.S.M.	143¾	141¾	142	143
1,500	Do. pfd.	142	141¾	151	153
200	M. K. & Texas	35¾	34	34¾	34¾
300	M. K. & T. pfd.	67	67	66¾	67¾
4,300	Missouri Pacific	60¾	57¾	57¾	57¾
....	National Lead	57	56½	56¾	56¾
....	Nat'l Lead pfd.	....	....	108	109¾
200	Nat'l Biscuit	122¾	122	121	122
....	Nat'l Biscuit pfd.	....	....	123½	127
....	Nevada Con.	19	19	18¾	19
300	N. Y. Air Brake	72	72	71½	72
1,300	N. Y. Central	112¾	110¾	110¾	111
....	N. Y. C. & St. L.	....	....	61	62
4,300	Norfolk & W.	106¾	105¼	105¼	105¾
....	N. & W. pfd.	....	....	82	92
500	North American	71½	70¾	70	70½
25,300	Northern Pacific	128¾	125¾	126¼	126¾
....	Omaha	....	....	135	145
....	Omaha pfd.	....	....	150	160
200	Pacific Mail	26¼	26	26	28
1,300	Pac. Tel. & Tel.	52	50½	50¾	50¾
....	Pac. T. & T. pfd.	....	....	90	97
7,700	Penn. R. R. Co.	127½	126¾	126¾	127
300	People's Gas	107	106½	106	106¼
100	Pitts. Coal	20¼	20¼	20	20½
100	Pitts. Coal pfd.	70½	70½	70	71
200	Pressed Steel Car	35½	35½	35	35¾
....	P. Steel Car pfd.	....	....	98	99
....	Pacific Coast	....	....	100	106
....	P. C. C. & St. L.	....	....	96	98
....	Do. pfd.	....	....	100	112
....	Pullman	....	....	160½	161½
200	Ry. Steel Springs	36¾	36½	36½	36¾
....	Ry. Steel S. pfd.	....	....	99	99½
140,900	Reading	160	156¾	157	157¼
....	Reading 1st pfd.	....	....	90	91
400	Reading 2nd pfd.	98	96¾	97½	99
1,100	Republic I. & S.	34½	34¼	34½	34½
300	R. I. & S. pfd.	99	98¾	98	98¾
5,700	Rock Island	32¾	31¾	31¾	31¾
400	Rock Island pfd.	62	61½	61½	63
200	Sloss S. S. & I.	54½	53¾	53½	54
....	S. S. S. & I. pfd.	....	....	....	112
....	St. L. & S. F. 1st pfd.	....	....	65	67
700	Do. 2nd pfd.	43	42½	42	42½
....	St. L. & S. W.	....	....	32	33
200	Do. pfd.	65	64	67½	68
11,900	Southern Pacific	119½	117½	117½	117¾
1,700	Southern Railway	28	27¾	27¾	27½
400	Southern Ry. pfd.	65¾	64	63½	64
800	Third Ave. Ry.	10½	9¾	9½	9¾
1,300	Tenn. Copper	37½	37¾	37	37½
1,000	Texas Pacific	29¾	28¼	28½	28¾
700	T., St. L. & W.	24¾	22¾	22¾	22¾
500	Do. pfd.	53¾	52	51½	52
....	Twin City R. T.	....	....	109¾	110½
....	U. B. & P. Co.	....	....	8¾	9
....	U. B. & P. pfd.	....	....	58	58½
77,300	Union Pacific	179½	176¾	177¼	177¾
200	U. P. pfd.	93¾	93¾	93¾	93¾
900	Utah Copper	45¾	45	44¾	45
700	U. R. R. of S. F.	46	45	45½	47
200	Do. pfd.	71½	71½	71½	72
....	U. S. C. Iron Pipe	....	....	16	18
400	Do. pfd.	57¾	57¾	56¾	60
....	U. S. Express	....	....	100	105
....	U. S. Marine Co.	....	....	4¾	5½
....	U. S. Marine pfd.	....	....	16	17
....	U. S. R. & Cons.	....	....	68	69
....	U. S. R. & R. Co.	....	....	4	7
....	U. S. R. & R. pfd.	....	....	11½	19
4,300	U. S. Rubber	43¾	42¾	42¾	42¾
300	U. S. R. 1st pfd.	112	111¾	111½	112
....	U. S. R. 2nd pfd.	....	....	73¾	75
151,100	U. S. Steel Cor.	81¼	79	79½	79¾
1,900	U. S. Steel pfd.	119	118½	118¾	119
2,400	Va. Car. Chem.	65½	64¾	64¾	65
100	Va. Car. C. pfd.	126	126	125¾	126
....	Va. Coal & Coke	....	....	65½	66
600	Wabash	16¾	16½	16¾	16¾
4,100	Wabash pfd.	37¾	35¾	36½	36¾
....	Wells-Fargo Ex.	....	....	160	163½
1,300	Western Union	74¾	74	73¾	74
900	Westinghouse	70	69½	69¾	70
....	Do. 1st pfd.	....	....	116¾	117
400	Western Md. com.	51	50¾	50¼	50¾
....	Western Md. pfd.	....	....	76	76¾
....	W. & L. E.	....	....	5½	6
....	Do. 1st pfd.	....	....	15½	16
....	Do. 2nd pfd.	....	....	7	8
100	Wisconsin Central	63¾	63¾	62	62½
23,600	Lehigh Valley	177¼	174¾	174¾	175
800	Goldfield Cons.	6¾	6½	6½	6¾
....	Jersey Central	....	....	270	280

Total sales—738,100 shares.

Money opened at 2¾ per cent.; highest, 2¾ per cent., lowest, 2¼ per cent.; last loan, 2¼ per cent.; closed, 2¼@2½ per cent.; ruling rate, 2½ per cent.

New York Curb Stocks.

[Special Service to The Times by E. F. Taylor, 118 West Fourth street, Los Angeles.]

SAN FRANCISCO, Feb. 16.—The curb market was weak all through the session. Ray Central was the leader, both in point of loss and activity, opened with sales at 1½ and closed 1¼@1⅜. Inspiration sold down to 7¾, a large selling coming out at 8. Chino, Miami and Ray Consolidated also showed net losses on the day. The market should do a little better as there was a slight tendency on the part of the shorts to cover their commitments as the market closed. The Boston coppers somewhat weaker on increased trading. The Bostons acted in sympathy with New York, many of the active stocks showing losses from 1 to 3 points.

The following were the closing bid and asked quotations:

	Bid.	Ask.		Bid.	Ask.
Am. Tob.	436	439	Hancock	19½	20
Braden	3⅞	4	United Cop.	4⅜	4¾
British Col.	6¼	6¾	Do. pfd.	9	15
Butte Coal	18⅞	19⅞	Yukon	4⅞	5
Chi. Subway	3⅞	4¼	Cons. F.	11	13
Chino	21⅛	21¼	Jumbo Ex.	27	28
Con. Ariz.	1 3-16	1¼	Nev. Utah	1	1 1-16
Dolores	5	6	Mason Val.	9	9¼
Davis Daly	1⅝	1¾	Ely Cons.	31	33
El Rayo	2	4	Belmont	5⅞	6
Ely Central	6	7	Nev. Hills	2 5-16	2⅜
First Nat'l.	1⅝	1⅞	Mays	77	78
Giroux	6½	6¾	June	18	22
Daisy	7	8	Keystone	2⅜	2¾
Florence	1⅝	1¾	S. Utah	⅞	1
Greene Can.	6½	6¾	Tuolumne	4⅜	4⅝
Gug. Explo.	210	220	McKinley	1 11-16	1¾
Inspiration	7⅞	8	Iron Blos.	103	107
Inter Rub.	31⅞	32	Soo	29	41
Kerr Lake	7	7 1-16	Tonopah	8⅝	8¾
La Rose	4⅞	5	Gifd. Bel.	8	15
Miami	19⅞	20⅛	Colorado	41	43
Mines of A.	5	5⅛	Ariz. & M.	4	7
Nipissing	10⅞	11⅛	Boston Ely	94	95
Ohio	1⅝	1 11-16	Calaveras	1⅞	2
Ray Cen.	1¼	1⅜	Cactus	17	18
Ray Cons.	17½	17¾	Live Oak	18	20
San Toy	22	25	Nev. Doug.	1 15-16	2
Standard M.	15	17	Oneco	2	3
Do. pfd.	51	56	S. Lake	6	6¼
Standard O.	636	640	Verde Ex.	2⅜	2½
Sup. & Pgh.	14⅞	15	Helvetia	1⅜	1½
Tribullion	⅛	⅝			

New York Bond List.

[Furnished by Logan & Bryan, Members New York and Boston Stock Exchanges, Bradbury building.]

NEW YORK, Feb. 16.—Following were the closing quotations:

	Bid.	Ask.
Armour 4½s	93	93¼
Amer. Tel. & Tel. Conv. 4s	107⅝	108
American Tob. 4s	83⅝	83½
American Tob. 6s	106¾	107
Atchison Gen. 4s	99	99¼
Atchison Conv. 4s	108½	109¼
Atchison Adj. 4s stamped	91¾	92¼
Atchison Conv. 5s	110	112
Atl. Coast Line Cons. 4s	94	94¾
Atl. C. L. "L. & N. C." 4s	94½	94¾
Balt. & Ohio 3½s	92½	93
Balt. & Ohio 4s	98¾	99
Brooklyn Rap. Transit 4s	83¾	84½
Can. So. 1st 5s Extended	103½	103¾
C. & O. 4½s	101	101¼
C. B. & Q. Joint 4s	96¼	96½
C. B. & Q. Ill. 4s	99⅞	100
C. B. & Q. Gen. 4s	97½	98
Cent. Pac. 1st 4s	96¾	96½
Chi. & E. Ill. 4s	82½	83
Chi., R. I. & P. Ref. 4s	89	89½
Chi., R. I. & P. C. T. 4s	74	74¾
Colo. & So. 1st 4s	96	96½
Denver & Rio Grande 4s	....	93
Del. & Hudson Conv. 4s	98½	99
Erie 1st Cons. P. L. 4s	98½	99
Int. Met. 4½s	78⅝	87½
Japanese 4s	89¾	79½
Japanese 1st 4½s	95	89¾
Japanese 2nd 4½s	94¾	95¼
L. & N. Uni. 4s	98½	95½
Mo., Kan. & Tex. 4½s	86½	98¾
Mo. Pac. 4s	77½	87
N. Y. Cent. 3½s	88	79
N. Y. Cent. L. S. 3½s	80¾	88¾
N. Y. Cent. 4s	93	80¾
N. Y. City 4½s of 1957	107⅞	94
Norfolk & Western 4s	98½	107½
Norfolk & West. Conv. 4s	105½	99
N. Y., Ont. & W. 4s	96½	106
No. Pac. P. L. 4s	100	96¾
No. Pac. 3s	70¾	100½
Oregon Short Line 4s	93½	71
Oregon Ry. & Nav. 4s	96	93¾
Penn. Ry. 4s of 1948	103⅞	96½
Philippine Ry. 4s	86	104
Reading Gen. 4s	97	88
Republic of Cuba 5s	102	97½
So. Pac. 1st Ref. 4s	95	103¼
So. Pac. Col. 4s	92½	95½
Southern Ry. 5s	76⅝	93
St. L. & S. F. Ref. 4s	81¾	77½
Union Pac. 1st 4s	100¾	....
Union Pac. Conv. 4s	103	100¾
Union Pac. Ref. 4s	96½	103½
United States Steel, S. F. 5s	105	96½
United States 2s reg	100¾	105¼
United States 2s coup	100¾	102¾
United States 3s reg	102¾	102¼
United States 3s coup	102¾	102¼
United States 4s reg	116	103
United States 4s coup	116	116½
United Railway, S. F. 4s	72½	116½
United Railway, St. L. 4s	....	73
Wabash 1st 4s	65	81
Western Union 4½s	96¼	65½
Westinghouse Conv. 5s	92½	96¾
Western Pac. 5s	93½	93
Wis. Cent 4s	93	94
West Shore 4s	100¾	93¾

SAN FRANCISCO MARKETS.

FRUIT, GRAIN AND PRODUCE.

[ASSOCIATED PRESS NIGHT REPORT.]

SAN FRANCISCO, Feb. 16.—Fruits—Fancy apples, 1.00; common, 75.

Oranges—Navels, 1.50@2.00.

Mexican limes, 5.50@6.00.

Lemons—Common California, 1.50; fancy, 2.00.

Tropical fruits—Bananas, 1.25@2.50; pineapples, 2.00@3.00.

Flour—Family extras, 5.40@5.80; bakers' extras, 5.40@5.80; Oregon and Washington, 4.00@4.25.

Wheat—Shipping, 1.45@1.52½.

Barley—Feed, 1.12½@1.15; brewing, 1.20@1.25.

Oats—Red, 1.10@1.27½; white, 1.50; black, 1.12½@1.17½.

Millstuffs—Middlings, 32.50@33.00; mixed feed, 25.00@26.00; rolled barley, 24.00@25.00; oatmeal, 4.25; oat groats, 4.25; rolled oats, 20.00@21.00.

Hay—Wheat, 8.00@12.50; wheat and oat, 9.00@11.50; oat, wild, 7.00@10.00; tame, 8.00@11.50; alfalfa, 9.00@12.00; ...

potatoes, 1255; onions, 1277; bran, 90; middlings, 100; hay, 485; straw, 5; hides, 2535; wine, 44,600.

Beans—Pink, 5.50@5.65; lima, 6.10@6.15; small white, 3.25@3.50; large white, 3.25@3.50.

Potatoes—Early Rose, 1.65@1.85; Oregon Burbanks, 1.90@2.10; Salinas Burbanks, 2.10@2.30; Merced sweets, 3.00@3.25.

Onions—Fancy, 2.40; common, 2.25.

Various—Green peas, 8@10; egg plant, 10@15; green peppers, 5@12½; tomatoes, 75@100; garlic, 4@6; cucumbers, 1.00@1.50.

Butter—Fancy creamery, 32½; seconds, 28; fancy dairy, 24.

Cheese—New, 14@16; Young America, 15½@17½.

Eggs—Ranch, 22; store, 22.

Poultry—Live turkeys, 18@20; dressed turkeys, 20@25; roosters, old, 5.00@5.50; roosters, young, 6.00@9.00; broilers, small, 3.00@4.00; broilers, large, 4.00@4.50; fryers, 6.00@6.50; hens, 5.00@9.00; ducks, old, 6.00@7.00; ducks, young, 8.00@10.00; geese, 2.00@2.50.

Callboard Sales.

SAN FRANCISCO, Feb. 16.—Wheat, steady; no trading; cash, 1.45@152½. Barley, steady; December, 1.12 bid, 1.12⅝ ask; May, 1.19; cash, 1.12½@1.15. Corn, steady; western state yellow, 1.24.

Afternoon session: Wheat, steady; no trading. Barley, steady; December, 1.12 bid, 1.12 7-8 ask; May, 1.18 1-4 bid, 1.19 ask.

San Francisco Dairy Market.

SAN FRANCISCO, Feb. 16.—Butter, fancy creamery, 32½; seconds, 28; fancy dairy, 24. Eggs, store, 22; fancy ranch, 23. Cheese, new 14@16; Young Americas, 15½@17½.

Drafts and Silver.

SAN FRANCISCO, Feb. 15.—Silver bars, 51 7-8; Mexican dollars, 44; drafts, sight, 6; drafts, telegraph, 9.

OIL STOCK QUOTATIONS.

SAN FRANCISCO CLOSING PRICES.

[BY DIRECT WIRE TO THE TIMES.]

SAN FRANCISCO, Feb. 16. — [Exclusive to The Times.] Closing bid and asked prices:

	Bid.	Ask.		Bid.	Ask.
Amalg. Oil	35	—	Monte C.	230	—
Amy	—	85	Nevada Co.	160	—
Ass'd Oil	46¼	46½	New Penn.	50	—
Blue Moon	—	6	Pac. States	—	25
Bay City	45	—	Paraffine	—	90
Brookshire	120	—	Palmer	145	147½
Cal. Seab'd.	—	25	P. Union	50	52
Caribou	150	—	Peerless	800	—
Claremont	142½	145	Piedmont	—	15
C. Mohawk	—	90	Pinal	800	—
Coal. Nat'l.	19	20	Premier	—	70
Con. Mid.	17	—	Republic	51	56
Del Rey	12	—	Gold Sov.	—	18
Deluxe	110	155	Silver Tip	122½	—
Empire	—	170	S. W. & B.	20	25
Enos	45	—	Sterling	150	195
Fulton	1¼	—	Sunset M.	50	100
Ill. Crude	19	20	Turner	1¼	1½
Junction	27	—	United Oil	75	80
Lucile	—	12½	Wolverine	40	—
Mar. Nat'l.	25	30	W. K. Oil	200	300
Mar. "36"	180	—	Yellowstone	—	25
McKit.	15	—	Stg. Ctfs.	34	—

SALES—Afternoon session: 800 Palmer at 1.47½; 500 Republic at 50; 200 do. at 51; 50 Associated Oil stock at 46¼.

SALT LAKE MINES.

CLOSING QUOTATIONS.

[BY DIRECT WIRE TO THE TIMES.]

SALT LAKE, Feb. 16. — [Exclusive to The Times.] Following were the closing prices on the leading mining stocks listed here:

	Bid.	Ask.		Bid.	Ask.
Beck Tunnel	26	26½	New York	12½	20
Black Jack	12½	14	Mt. Lake	6	6¼
Cedar T.	9½	10½	Ohio Cop.	160	175
Colorado	44	44½	Nev. Hills	237½	240
Carisa	15	20	Sac'to	—	½
Col. Cons.	12	12½	Seven T.	5	6
Con. Mercur	5	—	Silver King	185	190
Crown Pt.	7⅛	8	Sioux Cons.	39½	40
Daly Judge	4¼	4½	Silver S.	1½	—
Grand Cen.	80	85	S. Col. Con.	13	14
Iron Blos.	100½	105	Uncle Sam	69	70
Lower M.	12½	13	Victoria	50	60
Little Bell	52	—	Victor	3¼	4
May Day	11½	12	Yankee	12	16
Mason Val.	890	925			

COLORADO SPRINGS.

MINING QUOTATIONS.

[BY DIRECT WIRE TO THE TIMES.]

COLORADO SPRINGS, Feb. 16.—[Exclusive to The Times.] Following were the closing quotations on the leading mining issues handled here:

	Bid.	Ask.		Bid.	Ask.
Acacia	—	4½	Isabella	17	17½
Mary McK.	44¼	47½	Dr. J. Con.	7	8½
C. C. Cons.	2	2½	Lexington	1¼	—
C. K. & N.	14	16	Moon An.	3	3¾
Danto	3	3½	Old Gold	3¼	4½
Elkton Con.	70¾	71	Pharm.	2¾	3
El Paso	73¾	74½	Portland	100	103
Findley	5	7	Vin. Cons.	88	89½
Gold Dollar	12¾	13¼	York	3¼	4
Gold Sov.	2¾	3	Blue Bell	—	1
Golden C.	200	—			

Comstock Quotations.

[Special Service to The Times by E. F. Taylor, 118 West Fourth street, Los Angeles.]

SAN FRANCISCO, Feb. 16.—Following were quotations in the leading Comstock mining stocks today:

Stocks—	Bid. (Open)	Asked. (Open)	Bid. (Close)	Asked. (Close)
Ophir	1.27½	1.30	1.25	1.27½
Mexican	1.77½	1.80	1.75	1.77½
Gould & Curry	.16	....	.15	.17
Con. Virginia	1.25	1.27½	1.32½	1.35
Savage	.14	.15	.14	.15
Hale & Norcross	....	.23	.22	.23
Yellow Jacket	.25	....	.25	....
Belcher	....	.63	....	.65
Confidence	.45	.47	.45	....
Sierra Nevada	.33	.34	.29	.30
Exchequer	....	.15	....	.15
Union	.66	.67	.62	.65
Chollar	.14	....	.14	.16
Potosi	.26	.30	.27	....

Boston Copper Market.

[Furnished by Logan & Bryan, Members New York and Boston Stock Exchanges, Bradbury building.]

BOSTON, Feb. 16.—The market continued dull for most of the session. The movement looked like an attempt to cover short stock in anticipation of the Supreme Court decisions, which will be rendered before long. Following were closing quotations on the Boston Stock Exchange:

	Bid.	Ask.		Bid.	Ask.
Ahmeek	—	180	Osceola	105	110
Adventure	5½	6¼	Old Dom.	—	40½
Ariz. Com'l.	14¾	15	Chino	21⅛	21¼
Arcadian	3	3¾	Gifd. Cons.	6½	6¾
Arnold	50	75	Indiana	12½	13
Allouez	—	36	Algomah	7¾	8
Atlantic	3¾	—	Inspiration	7½	8
B. S. Gas	20	22	Old Colony	50	90
Butte & L.	4	8	Parrott	12	13
Butte Coal	18½	19	Quincy	67	69
Black Mt.	—	5	Santa Fe	1¼	1⅜
Centennial	12	13	Shannon	11¼	11½
C. & Ariz.	51¾	52	Sup. & Bos.	4¼	4½
C. & Hecla	505	510	Sup. & Pgh.	14½	14¾
Con. Mercur	5	7	Sup. Copper	36	37
Copper R.	67	67½	Tamarack	43	44
Davis Daly	1⅝	1¾	Trinity	4	4½
Daly West	3	3½	Utah Cop.	44¾	45
East Butte	12⅝	12¾	Utah Cons.	11½	12
Elm River	15	20	U. S. M. & S. com.	35¼	35¾
Bohemia	3⅝	3¾	U. S. M. & S. pfd.	47	47½
Butte & B.	4⅞	5¼	Victoria	2	2½
Cactus	19	21	Winona	8¾	9¼
Chief Cons.	1⅜	1½	Wolverine	121	122
Con. Ariz.	1¼	1⅜	N. Lake	6½	7
Ray Cons.	17½	17½	Ohio	1⅝	1 11-16
First Nat'l.	1 11-16	1⅞	S. Lake	6	6¼
Franklin	9½	10	Ray Cen.	1 5-16	1⅜
Granby	33	35	Swift	100¾	101
Giroux	6½	6 9-16	Shattuck	20½	22
Greene Can.	6½	6¾	Yukon	3 15-16	4 1-16
Helvetia	1½	1⅝	Baltic	4⅝	5¼
Hancock	19½	20	Yuma	20	25
Isle Royale	13	13½	Ills. Creek	21½	22
Kew. Cop.	2	2½	Do. pfd.	87½	88
Lake Cop.	35½	36	Am. T. & T.	144⅞	145¼
La Salle	4⅝	4¾	Am. Pneu.	5	5½
Majestic	35	37	Do. pfd.	16	17
Miami	19¾	20½	Mass. Gas	92¼	92½
Mohawk	43¾	45	Do. pfd.	95½	96
Michigan	2½	3	Un. Fruit	187¾	188
Mass. Cop.	6¾	7¼	Shoe Mach.	56¾	57
Mayflower	75	85	Do. pfd.	28¾	29
N. Butte	29½	29¾			
Nev. Cons.	18¾	19			
Nev. Utah	1	1 1-16			
Nipissing	10⅞	11			

New York Cotton Market.

[Special Service to The Times by E. F. Hutton & Co., Members of the New York Stock Exchange, 118 West Fourth st., Los Angeles.]

NEW YORK, Feb. 16.—A rumor of the desperate efforts made by shorts to cover this morning, the opening prices proved to be the lowest for the day, and the market finally closed at a net advance of about 15 points on the day's trading. Sentiment seems to be that in the event of the Scott anti-option bill meeting with defeat in the Senate that prices will experience a sharp recovery, but that if the bill is reported favorably by the committee it is thought that the market will have a very drastic decline as soon as the news is out. Meanwhile there has been no change in the position of the staple except that receipts have shown some disposition to fall off since the decline, which is only natural. Stocks remain relatively large at all points, and there has been no improvement in the demand for spot cotton at the lower prices. Propositions for pitching the next crop are proceeding under most favorable conditions.

Logan & Bryan's letter says:

"The whole topic of traders is in regard to the status of the Scott bill in Washington, which is now before the Senate Interstate Commerce Commission. This bill is the most drastic anti-future measure ever ...

...tory. It would place the making of the cotton values in European markets, where are the largest consumers of American cotton, and we would find the American farmer in absolutely defenseless condition. It has taken sixty years to perfect this modern system of handling commodities, and the very people who would feel disadvantages of such legislation first are the ones who are loudy clamoring for the passage of the Scott bill, which would mean chaos for every one in the South, whether they are directly or indirectly interested in the cotton business. It is appalling to think that such a bill should even be proposed, when it is known that a similar bill some years back was enacted into a law in Germany, which within a few months brought about a crisis which nearly bankrupted the German empire. The business men, the leading bankers and financiers have warned the law makers of the United States repeatedly what the outcome of this pernicious legislation would do to this country, yet many of those lawyers, politicians who are only theoretic in their views, are persistently urging the passage of the Scott bill which would prove more harmful to the South than the Civil War. All of you who are interested in American progress and the prosperity of the South should immediately have your Senators and Congressmen protesting against the passage of the Scott bill."

The Memphis Commercial Appeal of February 15 said editorially:

"Let cotton alone. The eternal desire of certain people in this country to reform something they know nothing about, or to cure an evil that does not exist is now manifested in an anti-option bill being pushed before Congress. The passage of the Scott future bill would be a calamity to all growers of cotton in the United States. It would place the control of the price of cotton out of this country. It would destroy the New York and New Orleans markets, and it would bring about a condition where one ... be controlled entirely by the local demand, and there might be no market at all. The prudent buyer of cotton takes it and pays for it, because he can protect his purchase by selling an option to cover the price. Unless he has an order and there were no options, he would not dare buy the cotton and trust to the developments of each day to control the selling price. Under this condition, indeed, the buyer would be a speculator more reckless than the most reckless gambler. The stability of cotton prices, the steady run of the market, the fixity of prices depends on the ability to hedge on options. Options often create a demand for spots. Last year over 700,000 bales of new cotton were delivered in New York because of a tremendous fight of a number of southern men in New York to force the price to what they really thought the cotton was worth. Options, in one respect, are an insurance for the prudent buyer or seller of cotton against big losses. Options enable any man, even if he has only one bale of cotton to sell that cotton any day and any hour in the day for cash at the market price.

"Destroy options and the power of the farmer to turn his cotton into money at once is gone. Stop options and indeed would the price of cotton become a gamble, with the odds against the growers. If futures were abolished only men of millions could do a big cotton business. The small buyer and the small dealer will be forced out of business, and the small grower himself would be a serf to conditions over which he would have no part of control. Every Congressman from the cotton belt should oppose this option bill. The evils of the bucket shop have already been practically eliminated. The man who wants to gamble could still get some sort of odds on what the market would be at a certain date, no matter how many bills were passed. The useful function performed in the commerce cotton by reasons of options ...

... chance, and these would see to it that the producers and the middleman paid their profits."

Following is range of quotations today:

Option—	Open.	High.	Low.	Bid. (Close)	Ask. (Close)
February	.....	.....	.....	13.80	13.8[illegible]
March	13.61	13.74	13.54	13.65	13.6[illegible]
April	.....	.....	.....	13.73	13.80
May	13.70	13.91	13.70	13.85	13.88
June	.....	.....	.....	13.88	13.90
July	13.75	13.94	13.74	13.89	13.90
August	13.50	13.63	13.41	13.58	13.6[illegible]
October	12.64	12.70	12.54	12.65	12.6[illegible]
December	12.51	12.59	12.50	12.56	12.58

Spots, 14.00. Market steady.

New York Money Market.

NEW YORK, Feb. 16.—Money on call steady, 2 1-4@2¾; ruling rate, closing bid and offered at 2 1-4. Time loans dull and easy; 60 days, 3 per cent.; 90 days, 3@3 1-4; six months, 3½@3¾. Close: Prime mercantile paper, 4 to 4½ per cent. Sterling exchange steady, with actual business in bankers' bills at 4.83 ... 4.84 ... for 60-day bills, and at ...

CURED IN FIVE DAYS

Hernia, Piles, Fistula and Varicose Veins

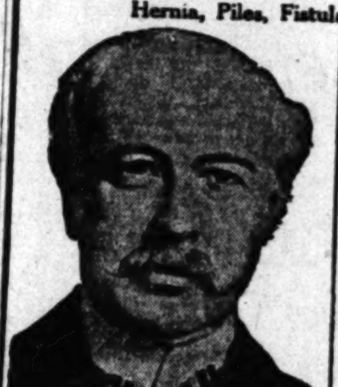

H. J. TILLOTSON, M.D.
Established 30 Years.

I am the only Specialist in Los Angeles who is sole owner of his office and equipment, who does not advertise a fictitious name and photograph. I publish my true photograph, correct name, personally conduct my office. I am the longest established, most successful and reliable, as medical credentials and press records prove. Imitation of my copyrighted announcement is an evidence that I am a bona fide Specialist. I make this statement that you will know you consult a Specialist, who sees and treats patients personally. I possess skill and experience acquired in such a way that no other can share, and should not be classed with medical companies. Experience is the safe standard by which judgment may be valued, and it is unwise and expensive to embrace the statements of medical companies. It is impossible for a medical company to attend college. Companies have no diploma or license to practice medicine in California or any other State. Medical companies usually are named after a doctor. A portrait, whose personality and identity are indefinite, is selected and published as the legitimate specialist of the office. Hired substitutes, ordinary doctors with questionable ability give consultation, examination and treatment.

A thorough investigation should be made by every ailing person as to the specialist he consults. Duty and destiny to self and those who depend upon you demand the best medical attention. I have the ability and can give you this service. I have always charged a very reasonable fee, so that my services may be obtained by any man who sincerely desires to be cured. I make no misleading statements or unbusinesslike propositions; neither do I desire to be particularly independent, and I would like to have you for a patient, if you will come to me on a strictly professional basis, and the inducements that I offer, which are my ability and thirty years' successful experience. Time-saving treatment and guarantee of cure of certain diseases.

NO MONEY REQUIRED TO COMMENCE TREATMENT. Many patients have no confidence in their doctor, because he demands pay before a cure has been effected, and there are many who have been misinformed about their condition, or through unsuccessful treatment have become skeptical and think there is no cure for them. I want an opportunity to treat such cases. It makes no difference about the financial part, as I accept pay for my services as benefits are derived, when I am satisfied the patient is reliable. Health is capital at interest. I will prove my ability to cure you before asking pay for my services.

WRITTEN GUARANTEE.

Dr. Tillotson's written guarantee means a cure or no pay for services. I guarantee to cure certain diseases or refund every dollar you have paid me for my services. My services cost you nothing unless I cure your Varicose Veins, Hernia, Piles, Fissures, Ulcerations, or any disease I guarantee to cure. My terms are reasonable and no more than you are willing and able to pay.

Many Cases Cured Permanently in One TREATMENT. Most Time-Saving. Most Natural. Most Safe. No Detention from Occupation, Family or Home. A Radical and Permanent Cure. I Will Give $500 to Any Charity as a Guarantee That Every statement in This Announcement is True.

I cure rapidly, painlessly and at small expense. Cured Patients are My Testimonials, however, I do not make patient's Names Merchandise by publishing them. I will give conclusive evidence of my merit which is obtained and maintained by ability. I invite you to come to my office; I will explain my treatment for Hernia, Piles, Fistula, Varicose Veins, Pelvic, Nervous, Blood Kidney, Bladder and Rectal Diseases. I will give you free a physical examination; if necessary a microscopical and chemical analysis of secretions to determine existing pathological and bacteriological conditions. Every person should take advantage of this opportunity to learn their true condition. Certainty of cure is what you want.

Varicose Veins

In the cure of Varicose Veins, Rupture and Associate Diseases of the Pelvic Region, I am successful in bringing to bear the curative power of Nature's forces in such a manner as to supplant the old-time, wide-open surgical operations. Once it required several weeks to cure these conditions and the method which some still use is such as to endanger the life of the patient and require a long period of convalescence. Now an absolute cure can be accomplished in a few days and with perfect safety.

TRUSSES SELDOM CURE RUPTURE.

Disregard for existing Hernias has cost many lives. The smallest hernias are the most dangerous to life, because of the increased liability to strangulation. I am aware that a great deal of fraud has been practiced on the public in connection with the alleged cure of Rupture, and when I say positively that I cure Rupture, to stay cured, I do not expect any one to accept my statement without investigation of my professional work. My claim to your confidence is based on absolute facts, accomplished results. A personal consultation. I will make a free examination and can explain every detail of your Hernia and demonstrate to you the curative value of the method I have discovered. I invite the careful investigation of any person who sincerely desires to be cured. I cure Rupture, in selected cases, with perfect safety, and entail no suffering, and do not detain you from occupation under Written Guarantee. Many cases cured to stay cured by one treatment.

PILES, FISTULA, RECTAL DISEASES.

These diseases are very common; most frequently found in persons of middle, or advanced age; are exceedingly annoying, often very painful and sometimes very dangerous, and frequently unfit one for pleasure or occupation. My treatment and successes are the result of years of experience; my treatment is kindly applied. I cure Piles without cutting. Some cases are cured by one or more treatments. If I do not cure your Piles, Fistula and other Rectal Diseases, my treatment does not cost you anything. Gentleness in treatment comes from treating many cases, so I guarantee a cure of Piles, Fistula, Fissures, Ulcers and all curable Rectal Diseases.

LIFE'S BLOOD STREAM.

The great clearing house of a person's body is the blood stream. Your blood cells are your bank account. Your only defense against disease is by and through blood corpuscles. My blood-making, blood-purifying remedies have been tried and proven. My blood-cell remedies nourish, strengthen and increase the blood cells and nourish the nerve centers. I want to prove to you at my expense that my blood-making, blood-purifying remedies give power to weak brains and life to nerve centers.

KIDNEY AND BLADDER DISEASES.

With these diseases you may have more complications than are presented by any other diseased organs. By my searching illumination of the bladder I determine accurately the diseases and by my microscopical examination and urinalysis I make sure of the condition of the kidneys, thus laying foundations for scientific treatment.

READ MY BOOK—It contains information every young man, husband and father should have regarding himself. Book Sent Free to those who, in my opinion, will be benefited by it. Call or write before treating for diseases or disorders.

Office Hours—9 a.m. to 12 m.; 1 to 5 and 6 to 8 p.m. Sundays 9 a.m. to 1 p.m.

I Offer Free Consultation and Examination

ENGLISH, GERMAN, SWEDISH, NORWEGIAN, DANISH, SPANISH SPOKEN.

H. J. TILLOTSON, M. D.

Entrance 254 South Broadway, Cor. Third and Broadway, Los Angeles.

I Cure

Blood and Skin Diseases, Varicose Veins, Piles, Hernia, Fistu'a, Kidney and Bladder Troubles and All Pelvic Disorders

REMARKABLE CURES.
Perfected in Old Cases Which Have Been Neglected, or Unskillfully Treated.
NO EXPERIMENTS OR FAILURES.

You Pay for Cures Only and the Lowest Fees on the Coast.

Free Consultation

I offer not only FREE Consultation and Advice, but of every case that comes to me I will make a Careful Examination and Diagnosis without charge. Ailing persons should not neglect this opportunity to get expert opinion about their trouble.

One Treatment Cures

A WORD OF ADVICE.

Before beginning treatment elsewhere, take my friendly advice and ask the doctor to tell you of his qualifications to cure you, and then be sure he shows you the proofs of his ability. Mere talk means nothing; promises and guarantees without ability behind them are of no value to you or any one else. After you are satisfied and begin your treatment it is up to you to see the promises are carried out. If you should be unfortunate enough to select the wrong doctor and find it out in time, come to me and I will be glad to do all that can be done for you.

KIDNEY AND BLADDER DISEASES.

You may have more complications with these diseases than are presented by any other diseased organs. By our searching examination of the bladder we determine accurately the diseases, and by our microscopical examination and urinalysis we make sure of the condition of the kidneys, thus laying foundations for scientifically correct treatment.

VARICOSE VEINS.

Varicose veins do more to destroy human vitality than many other diseases put together. They sap up the strength of the body. You come to my office with your varicose veins, and you leave me an absolutely well man. One treatment is all that is necessary. Not weeks nor months of endless doctoring, but one single visit permanently cure you without the loss of time, no pain whatever, and no after trouble.

I will cheerfully donate $1000 to any charity if any statement in this announcement is not absolutely true.

Dr. Freeman & Co.

453 1-2 South Spring St.
Los Angeles, Cal.

Hours 9 a.m. to 8 p.m. Sundays, 9 to 12.

FIELDING J. STILSON CO.
Paid-up Capital, $150,000. Established in 1900
Members Los Angeles Stock Exchange
10261 — 305 H. W. Hellman Bldg. — Main 105

Real Estate Directory

Automobile Daily TO Van Nuys and Lankershim Ranchos.
A. G. HERRON & CO.
202 Central Bldg.

THE FAMOUS
Van Nuys and Lankershim Ranches
Now on the Market.
A rare opportunity to secure a ranch—large or small.
POTTER-KING REALTY CO
Selling Agents by Authorization in Writing.
430 WEST SIXTH ST.
A3329; Bdwy. 2608.

Rental Department
For Stores, Offices and Houses.
ROBERT MARSH & CO.,
Security Bldg., Main Floor.
Telephone Exchange 175. Entrance Fifth Street.

HILLCREST
Arlington Heights
On high mesa between Washington and Adams Sts. Best buy in Los Angeles.
SELOVER & WHIPPLE,
Selling Agents, with
STRONG & DICKINSON,
147 S. Broadway.

Weekly Excursions to
CORCORAN
See NEWFORT & MILNER,
Gen. Agents for Security Land and Loan Co. 304-309 Central Bldg., Sixth and Main.

Yucaipa Valley
Red Apple Land
Ask for particulars,
Redlands, California, or
330 W. 6th St., Los Angeles
Main 2302; F5025.

Level Fertile Land
In the Coachella Valley
RIVERSIDE CO., CALIFORNIA
on the main line of the S. P. R. R.
$75 PER ACRE FREE WATER
Grows alfalfa Cotton and Oranges
MECCA LAND & WATER CO.
606 South Spring St.

Fresno Valley Alfalfa Lands
$35 and up. Easy terms. Buy from owners.
CRAIG & PINGREE
649 P. E. Building.
Phones—F7760; Main 4354.

Van Nuys and Lankershim
Lands offer exceptional opportunities to Investors and Homeseekers.
Wright & Callender Co.
403 S. HILL ST.
Authorized Agents in Writing.

COLORADO RIVER LANDS
Ask for Booklet TO-DAY
W. I. Hollingsworth & Co
128 WEST SIXTH STREET

Red Raven

is a pleasant tasting laxative water, in bottles called splits. A bottle is a dose and relieves constipation, sick headache and sick stomach

everywhere 15c

"Ask the Man"

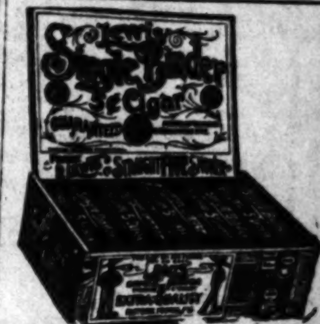

Women's $25 Suits
Samples of the very latest styles. Don't miss them..... $15
ORIGINAL SAMPLE SUIT CO.
338 1-2 S. Broadway 2nd Floor.

Natural Looking Teeth
Artificial teeth that don't look good and feel natural are a failure. We study the question of naturalness in all its phases when restoring teeth by our ALVEOLAR METHOD.
Call or write for our book, it is free.
REX DENTAL CO.
303 Severance Bldg. Los Angeles.

DON'T BE COLD
A GAS HEATER
Will Warm You Up
L. A. GAS AND ELECTRIC CORP.

Dress Goods and Silk Remnants

Wanted Weaves and Colors Priced Very Low

Quantities of them and they are in good, usable lengths, numbers of them being plenty for a skirt or even a full suit or dress. The color assortment is especially comprehensive and there's plenty of the ever-popular black. You can materially reduce the cost of your garment if you choose from this collection.

Spring Chicken . . 45c

A la Maryland

Just one of the delicious specials in our Cafe Beautiful. Luxurious surroundings, perfect service and delightful music.

LARGEST DEPARTMENT STORE WEST OF CHICAGO

Hamburger's

BROADWAY, EIGHTH & HILL STREETS

Wall Paper . $1.00 Room

Bring Measurements!

Just think of getting enough pretty wall paper for an entire room for $1.00! See us about it! Short lines, that's why.

Dressmaking L

Absolutely free—no conditions other than that your materials at Hamburger's. Take class instructor on our Fourth Floor and she will to cut and sew any garment you wish to make so that you cannot make a mistake. Our co machines used free in the classes.

MORNINGS, 9:30 TO 12; AFTERN

5000 Pairs Lace Curtains

As a Trade Sale Leader Today, Pair **$1.00**

These curtains will make you open your eyes with wonder—they're so unusual for a dollar! But Hamburger curtains always lead—when it comes to pretty designs and strong values! Heavy double thread centers, with borders in Grecian design—and every pair is finished with the over-locked corded edge that will not fray in laundering. 50 to 54 inches wide.

Women's Lisle Thread Union Suits at 59c

Form-fitting and perfectly finished—a characteristic of all the Hamburger knit underwear. These are 75c values, and are in medium weight. The style you want, too—high or low neck—sleeves or no sleeves—knee or ankle length.

Wash Goods Remnants At Just Half Price

Now that you are thinking of spring and summer sewing, come down and look over the wonderful lot of usable lengths at low prices to be found on these tables. You save just half—and there are cottons, ginghams, lawns, percales, etc.

Women's Fleece Lined Wrappers Repriced Friday to

79c

Have the fitted back that makes them so much more desirable as work dresser. You will readily agree that they are real bargains.

On sale Second Floor.

3 Lots of Lingerie Wa

At Irresistably Low Prices!

A Trade Sale that will cause a flutter of interest and enthusiasm. Every woman who sees these waists will be charmed with the daintiness of them, the excellence of the materials and the cleverness of the many styles—some shown in the sketches. All embody newest and best ideas.

$1.00, $1.95 and $3.50

LOT 1—Dozens of models, and exceptionally attractive ones they are. Of good materials, up-to-date styles, trimmed with pretty laces and embroideries. Open front or back, long or short sleeves, plain or yoke effects..... *$1.00*

LOT 2—Stunning models and a wide variety of them. Some of allover eyelet and other embroideries, others tucked and trimmed with fine lace insertions. Hamburger waists that will strongly appeal to women who are particular..... *$1.95*

LOT 3—Exquisite waists showing dainty effects in lace yokes, others trimmed with finer laces in exclusive designs, and yet others with hand-embroidered fronts. Long or short sleeves. An assortment worth coming to see..... *$3.50*

Silk and Lingerie Dresses

Distinctive Hamburger Models $15

Charming striped foulards, in brown, gray, navy, etc., black messalines and beautiful lingerie models that embody the latest and most popular conceits in materials, styles and making. An extraordinarily pleasing assortment—one that will delight every woman who appreciates dainty clothes.

Haviland China Dinner Sets $24.95

Complete sets for 12 people, Limoges French china in pretty pink floral sprays and gold stippled handles. A favorite pattern. Basement.

Haviland China at ½ Price

Selections from 8 of our open stock patterns have been marked at just half price for Friday selling.

$1.75 Covered butters	88c	$7.85 "A.D." coffees	$3.93
$3.30 Veg. Dishes	$1.65	$1.35 Meat Platters	68c
$1.45 Sugar bowls	73c	$8.25 Soup tureens	$4.13
$5.75 Plates, doz.	$2.88	$2.10 Sauce Boats	$1.05
$7.75 Soup Plates	$3.88	$4.35 Salad Bowls	$2.18
$11.25 Bouillons	$5.63	$2 Fruit Saucers, doz	$1

A $20,000 Purchase of Dressmaker's Notions and Small W

Friday, the Second Day of This Big Sale, Will Be As Successful as the First, Every Article Is Below the Regular Price, and Those Who Buy Reap The Harvest

$1.20 English Pins—Best made; doz. papers at . . . 65c
15c Cabinet Wire Hair Pins—Velvet cushion 10c
30-In. Oxford Tie Laces, in this sale, per pair 5c
25c Silk Corset Laces—5 yds. long; in colors 2c
10-In Hat Pins, in black and white—sale, dozen . . . 10c
Collar Bands for shirts and shirt waists—each 5c
Washable Finishing Braid—special, per yard 10c
Super-English Tape—In this sale get 4 yards at . . . 5c

10c Tubular Shoe Laces, with self tips—per pair 5c
Kloster Silk—Priced in this sale, per spool, at 5c
Uncle Joe Linen Finish Thread—Per spool only 8c
Verna Nainsook Dress Shields—Priced, per pair 12½c

Hall-Borchert Dress Forms

The Princess—adjustable to every measurement. Most convenient and laborsaving adjunct one can buy for the sewing room. See them at **$18**

Silk Coat Shields—Get them while the sale lasts 25c
2½-Yard Gray Corset Laces—Priced, per dozen at 5c
25c Pants Buttons—Low priced now, per gross at 2c
25c "Swan" Hooks and Eyes—In this sale, per box 1c

Hall-Borchert Bust Forms

For fitting and draping waists these are indispensable. Home sewers and professional dressmakers save much trouble by using them **$3.50**

Gold Lace Safety Pins—Very
Gold Toilet Pin Books, priced
Trimming Buttons, with self
Pearl Buttons, worth 25c to
50c Silk Dress Shields—Sizes
50c Pin-on Hose Supporters—
Electro-Silver Thimbles in
Lightning Needle, with

Sale of Fancy Linens

Four Friday specials at prices that will create a stir among lovers of Art Linens. Come early and get the pieces you have been wanting. Such an opportunity doesn't come every day!

This department is receiving daily shipments of all that is new in Art Materials and desirable Novelties. For Bead Work, Embroideries in Silk or Cotton threads, Fancy Needlework of all kinds. Finished pieces—everything is here.

At 15c

Square Doilies with hemstitched borders and embossed designs in Dusseldorf embroidery.

At 35c

A beautiful line of Renaissance doilies in a variety of new patterns you will like.

At 49c

Artistic Austrian scarfs and squares with hemstitched borders and drawn work designs.

At 69c

Squares, center pieces and runners in varied elaborate embroidered designs.

Cretonne Laundry Bags

Many different styles. Made of heavy art cretonne in rich colorings. Handy and very serviceable. **65c**

New Lot Pillow Tops

Choose from a large and varied assortment. Tapestry, velour and cretonne in attractive designs and colors, at..... **45c**

Free Irish Crochet Lessons

Mon., Wed., Sat., 9:30 to 12:30

Come and learn how to make this dainty and always popular lace. Expert instructors.

Free Needlework Lessons

Tuesday, Thursday and Friday

The latest embroidery stitches and fancy work taught, also yarn work and knitting.

More Boys' Clothing Specials T

The Continuance of a Sale that is of Vital Importance Because of the Values Offered!

Read every item for many are at half price! Every garment is of the Hamburger quality!—the kind may wear and romp about in and yet look well. Sizes to 17 years.

Wash Suits $1.19

You'd expect to pay at least $1.50 for them! These are in sizes to 10 years. Smart blouse and Russian styles, in linen color, plain white and fancy striped effects.

Wash Suit $1.50

Of Hydegrade galateas and French gingham in plain and fancy striped effects. Blouse or Russian styles with silk emblems. Sizes 2 to 10 years.

Boys' $6 Corduroy Suits $3.95

Double-Breasted as in Sketch . . .

Not all sizes of any one color, but all sizes from 6 to 17 years in the lot. Come in tans, browns and natural fine English velvet corduroy. Made in double breasted style; coats are serge lined and pants are full cut knickers. There'll be brisk selling while these last. Don't wait if you want one.

$8.50, $4 and $4.50 Cloth Suits, at $2.95
All-Wool Suits; 2 prs. Knickers, at $4.95
50c Golf Shirts; sizes 8 to 17 years 25c
$1 Laundered Blouses; 8 to 16 years, at 50c
$1.50 Sweaters; coat style; special 75c
$1.50 and $1.75 Felt Hats priced at $1

Velvet Pumps the Latest

"Craze" New "Ebells" **$3.50**

The sketches show two of the new Spring styles in this famous line. Pumps will be immensely popular this season and the new lasts will win especial favor by the perfection of their fit. They conform exactly to the foot and fit snugly and comfortably. Easily worth $1 more.

Save Here On Garbage C

The City Ordinance Requires Everyone To Have Garbage Cans of Style. We Have An Exceptionally Complete Line At Prices That Warrant Your Buying Here:

Made of heavy gauge galvanized iron with either ball or slip tight fitting covers. Absolutely satisfactory and conform to the ordinance in every respect. Note these sizes and prices.

Small Size. Special Today..... *45c*
Medium Size. Special Today..... *65c*
Restaurant and Hotel Size, about

These are reinforced by heavy galvanized side strips, additionally durable. We quote special prices on these to rants and apartments buying in large quantities.

Southern Lure.

NOTED WARBLER WINTERS HERE.

SEATTLE SINGER VISITOR IN LOS ANGELES.

Child of an Ancestry Which Figured Prominently in the Colonial History of Scotland and England Is With Her Sister Spending the Winter in Southern California.

A singer of note, a traveller who has caught atmospheric values and analyzed and synthesized impressions in a marvelous manner; child of an illustrious ancestry which figured gloriously in the early colonial history of Scotland and England, is Miss Kathleen Ireland, of Seattle, who with her sister, Miss Enid, is spending the winter months in Los Angeles, at Hotel Lovejoy.

Miss Ireland was born in New Zealand. She is a great grand-daughter of Cap. William Cargill, of Scotland, who fought in the famous Seventy-fourth Highlanders regiment under the Duke of Wellington, and was in the battles of Victoria, and Toulouse and in the campaigns of the Pyrenees. Captain Cargill was chosen by the Scotch government to plant the national flag in New Zealand, and went out in 1843. He founded a colony, the chief city of which he called "Dunedin", or he fought, following the army and living with him in camp. She was a woman of unusual force of character, and of charm and beauty. She bore her husband seventeen children. A portrait of her, painted in her 54th year by Mrs. Beale, the famous English portrait painter, hangs in the gallery of ancestral portraits in the home of Miss Ireland in Seattle. The picture has attracted great attention and admiration.

Miss Ireland's mother, daughter of a son of the captain, was one of the first white children born in New Zealand. All day the Maoris, the natives of New Zealand, cared for the baby down among their own people. Sometimes the mother was in terror for the life of her helpless child, but the little one never received anything but the tenderest attention and homage from her dusky nurses.

When she became older, the girl was sent home to Edinburgh to be educated, making the trip back and forth in a sailing vessel when the voyage took three months each way, and when the ship was liable to burn up at any moment from the spontaneous combustion of the cargo of wool it carried. When she was 18, a spirited and beautiful girl, she was chosen on the visit of the Duke of Edinburgh to New Zealand, to dance the Scotch reel with him.

Miss Ireland's father was of a prominent family of Melbourne. His father was the famous barrister, Richard Davis Ireland, member of the Queen's Council, the governing body of Australia, and at one time Chief Justice of Australia. R. D. Ireland took only important criminal cases, sometimes receiving as much as £20,000 as fee for a single case.

Miss Ireland's father's family was well acquainted in Melbourne with has been told, given to racing about the country horseback with her hair streaming down her back.

The childhood of Miss Ireland was spent on the beautiful ancestral estate of the Cargill's in New Zealnad, with its emerald lawns, its drooping willows, its rustic bridges, its hedges, and its marvelous old rhododendrons.

She and her sister have traveled extensively in Canada and in Alaska. As a souvenir of the latter land, Miss Ireland wears a locket filled with gold dust, and Miss Enid a unique and beautiful one made of a bone of a mastodon.

Since arriving in Southern California, the Misses Ireland have motored to Redlands, San Bernardino, Riverside and elsewhere, as the guests of Robert Cassidy, formerly of Victoria, B. C., who purchased Victoria Hill, Riverside. They had the amusing experience of getting stalled by sand drifts, following a sand storm in the desert, and of having to be hauled in by a rancher's team.

After leaving California, the Misses Ireland will go to China, to visit friends at Foo Chow. Miss Ireland expects to complete her musical education in Paris. She has a contralto voice of unusual range, and sings with an insight into the thought and feeling of the author which gives her songs the clearcutness and the temperamental vividness of the word pictures she draws of the scenes she has known and loved.

Do you know that fully nine of every ten cases of rheumatism are simply rheumatism of the muscles due to cold or damp, or chronic rheumatism, and require no internal treatment whatever? Apply Chamberlain's Lini-

Schools and Colleges

Marlborough

Preparatory School
636 West Adams St.

Between Chester Place and Figueroa. Conveyance with teacher will be provided when necessary.

For girls under fourteen. Second terms begins February 7. Careful home training constant advancement, irrespective of grade limit.

Physical development a specialty. Grounds adapted to freedom of outdoor life.

Telephone—West 2310 and 22309.

MISS IDA B. LINDLEY, Pres.-Dean

Marlborough School for Girls

963 West 23rd Street

Spring term begins February 7th. Certificate admits to colleges. Pupils under 14 not received.

References from school last attended absolutely necessary if applicant is unknown to principals.

Monthly lectures in French, with stereopticon, by Mons. Jacquard Auclair of the French Alliance.

Catalogues sent on application.

MRS. GEORGE A. CASWELL, Principal.
MISS GRACE WILTSHIRE, Associate Principal

Von Stein Academy of Music

Tenth and Hill streets

PHONES—A5750; Broadway 5950.

Best instruction on piano, pipe organ, violin, 'cello, voice, brass and reed instruments. Excellent Free advantages. Terms to suit. Information and catalog FREE.

THE WESTLAKE SCHOOL FOR GIRLS

MISS WING'S SCHOOL
1226 Alvarado Street

Second semester begins Feb. 13. All grades and departments. Piano, Art, German. Private tutoring in all Grammar and High School branches. All teachers college women. Public school curriculum followed. West 5944. Home 52144.

Cumnock School

For Young Women

Spring Term begins February 6.

Courses—Expression, Academic and Juvenile. Boarding and day pupils. Piano, Art and Physical Training. Send for catalogue.

1300 S. Figueroa Street.

THE ORTON SCHOOL

An English and Classical School for Girls 170-178 South Euclid Ave., Pasadena. Day and Boarding. Accredited to colleges. Associated schools, Paris and Berlin. Art, Music, Outdoor Study. Session for twenty-first year, September 20th. Home 646 ANNA B. ORTON, Prin.

24th year School of Art and Design

Sixth and Alvarado. Rudiments to highest. Day and evening. Seven life classes weekly. Only So. Cal. art school recognized in Europe. L. E. G. MACLEOD, Dir. Phone E1667.

The Brownsberger Commercial College

952-5-7 West Seventh St.

Day and evening classes.

Main 9911. Home 53408.

Free catalog

CALIFORNIA SCHOOL

Boarding and Day. For Boys. Open all year. Military drill, athletic field, etc. 1948-52 Lovelace Ave. N. WILLIAM BRICK, M. A., Prin. Home 23073

Success Shorthand Institute

LOS ANGELES BUSINESS COLLEGE

417 W. Fifth. Inc. 1890. Both Phones. Superior in Every Way. Get Rates.

Kennard's Polytechnic

BUSINESS COLLEGE.
1939 S. Grand Ave.
Low Rates. Positions for Graduates.
A WEEK'S TRIAL FREE.

Foremost Business College

Isaac Woodbury

Fifth Floor, HAMBURGER BLDG. Main 8000. F1356.

URBAN MILITARY ACADEMY

Corner Ninth and Bonnie. Boarding and Day School. Thorough school. A delightful home. Home 53415.

HOLLMAN BUSINESS COLLEGE

A thorough Business Training. School Rate $10.00 Per Mo., Which Is $2.00 Per Mo. Less Than Other Colleges. Broadway 100 COULTER BLDG., 713 S. Phones Bdwy. 2440; F2440.

HEALD'S

Business College. Northeast corner Eighth and Hill Sts. F6704, Main 411. Send for full information.

HOLLYWOOD SCHOOL.